



**FOR ADDISON USE ONLY**  
 Permit Number: W-1268  
 Location: 3712 BeltLine

**APPLICATION**  
**Right of Way Work Permit-FRANCHISE**

(For Franchise Utility/CTP - Street Cut/Excavation/Lane Closure)

**PLEASE PRINT LEGIBLY**

Date of Application: 11-7-17  
 Facility Owner Company: Atmos Energy Company Phone #: \_\_\_\_\_  
 Utility/CTP Representative: Nick Stefanou Cell Phone #: 214.957.9316  
 Utility/CTP Representative E-mail: Nicholas.Stefanou@atmosenergy.com  
 General Contractor: Boardwalk Paving Company Phone #: 972.804.9965  
 Site Supervisor Name: CT 24-hour Phone #: 214.837.3375  
 Contractor E-mail: Stephanie@paving.com Site Foreman E-mail: \_\_\_\_\_  
 Work Site Address and Location: 3712 Beltline Rd - Behind Supercuts  
 Purpose and general description of work: Paving Repair @ Metrol  
 Proposed Start Work Date: 11-13-17 Estimated Completion Date: 12-13-17  
 Pavement Cut?  Yes  No Directional Bore/Boring?  Yes  No Excavation?  Yes  No  
 Lane Closure?  Yes  No Other: \_\_\_\_\_  
 Applicant's Printed Name: Stephanie Sklyber Signature: [Signature] Position with Company: Op. Mgr.  
 Applicant's E-mail: Stephanie@paving.com Applicant's Phone #: 972.804.9965  
 Direct Supervisor's Name: Mark Russell Phone Number: 972.907.1133 Company Name: Boardwalk  
 Supervisor's E-mail: Mark@Boardwalkpaving.com

**FOR ADDISON USE ONLY**

Received By: DW via Email Entered?  Yes  No Received Date: 11/7/17  
 Approved By: [Signature] Inspector: JF Issue Date: 11/10/17  
 Plans Submitted?  Yes  No  N/A Traffic Control Plan submitted?  Yes  No  N/A Expiration Date: 11/28/17  
 Insurance Provided?  Yes  No  On File Performance/Maintenance Bond?  Yes  No  On File  N/A  
 Fee Paid: NA Receipt #: FRANCHISE Processed By: \_\_\_\_\_  
 Picked Up By: Luke Russell Company: Boardwalk Date & Time: 11/9/17 3:00 pm

TOWN OF ADDISON INFRASTRUCTURE AND DEVELOPMENT SERVICES DEPARTMENT  
 ATTN.: RIGHT OF WAY PERMIT - DAVE WILDE 972-450-2847  
 16801 WESTGROVE RD. ADDISON, TX 75001-9010  
 PHONE: 972-450-2871 FAX: 972-450-2837

# Pavement Order

PavementNumber: 25608    LeakNumber:    SLNumber:    CPNumber:  
 Town: Addison    Address: 3712 BELT LINE RD    Due Date: 11-17-2017  
 Permit Number:    Mapsco: 14A    Depth of Main:    Third Party:    Atmos Crew Member: Stefanou, Nick  
 FCC Released:    Release Date:  
 Assigned: Boardwalk    Assign Date: 11-03-2017

**Capital Repair**

1 Project:    Task:  
 2 Project:    Task:  
 3 Project:    Task:

**O & M Repair**

1 Project:    Task:  
 2 Project:    Task:  
 3 Project:    Task:

**Description of Pavement or Sidewalk Cut**

Material: Concrete    Length: 4 FT    Width: 4 FT    Location: SideWalk  
 Material:    Length:    Width:    Location:  
 Material:    Length:    Width:    Location:  
 Curb:    Length:    Additional Comments:

Paving Notes: PLEASE REPAIR PATCH IN RAMP BEHIND 3712 BELT LINE RD, ADDISON, TX. PLEASE USE CAUTION AS THE GAS RISER IS ADJACENT TO THE REPAIR PATCH. BUSINESS DOESN'T OPEN UNTIL 6 PM. PLEASE REPAIR ASAP. THANK YOU.



BELT LINE RD

MARSH LN

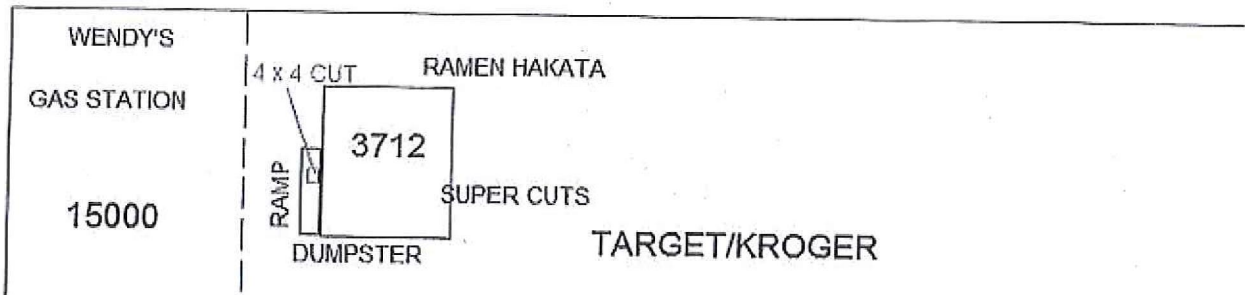

Description and Cost of Repairs	Concrete	Asphalt	Length & Width of Cut	Cost per F1er Sq Ft	Total Cost Per Cut	
	Cut 1	<input type="checkbox"/>	<input type="checkbox"/>			
	Cut 2	<input type="checkbox"/>	<input type="checkbox"/>			
	Cut 3	<input type="checkbox"/>	<input type="checkbox"/>			
	Cut 4	<input type="checkbox"/>	<input type="checkbox"/>			
	Cut 5	<input type="checkbox"/>	<input type="checkbox"/>			
	Cut 6	<input type="checkbox"/>	<input type="checkbox"/>			
Curb Cut	<input type="checkbox"/>	<input checked="" type="checkbox"/>				
Additional Repairs:			Additional Repair Cost:			
Paving Contractor:			Total Repair Cost:			
			Repaired Date:			



# Google Maps CD Warehouse

issFit Torva  
PDQ Temporaries, Inc

Marsh Ln

Taco Cabana

ATM (Wells Fargo Bank)  
Wells Fargo Bank

Dunn Brothers Coffee  
Dickey's Barbecue Pit

Chipotle Mexican Grill  
Nail's Star

Chick-fil-A  
McDonald's

Velvet Hookah Lounge

Line Rd  
E Belt Line Rd

Belt Line Rd

Belt Line Rd

Belt Line Rd

Belt Line Rd

Belt Line Rd

Exxon  
Wendy's  
CD Warehouse

Capital

Car Spa Farmers Branch

Supercuts  
*RAMP*

Marsh Ln

Boston Market

Waffle House

Taco Bueno

Redbox

Google

Map data ©2017 Google 100 ft



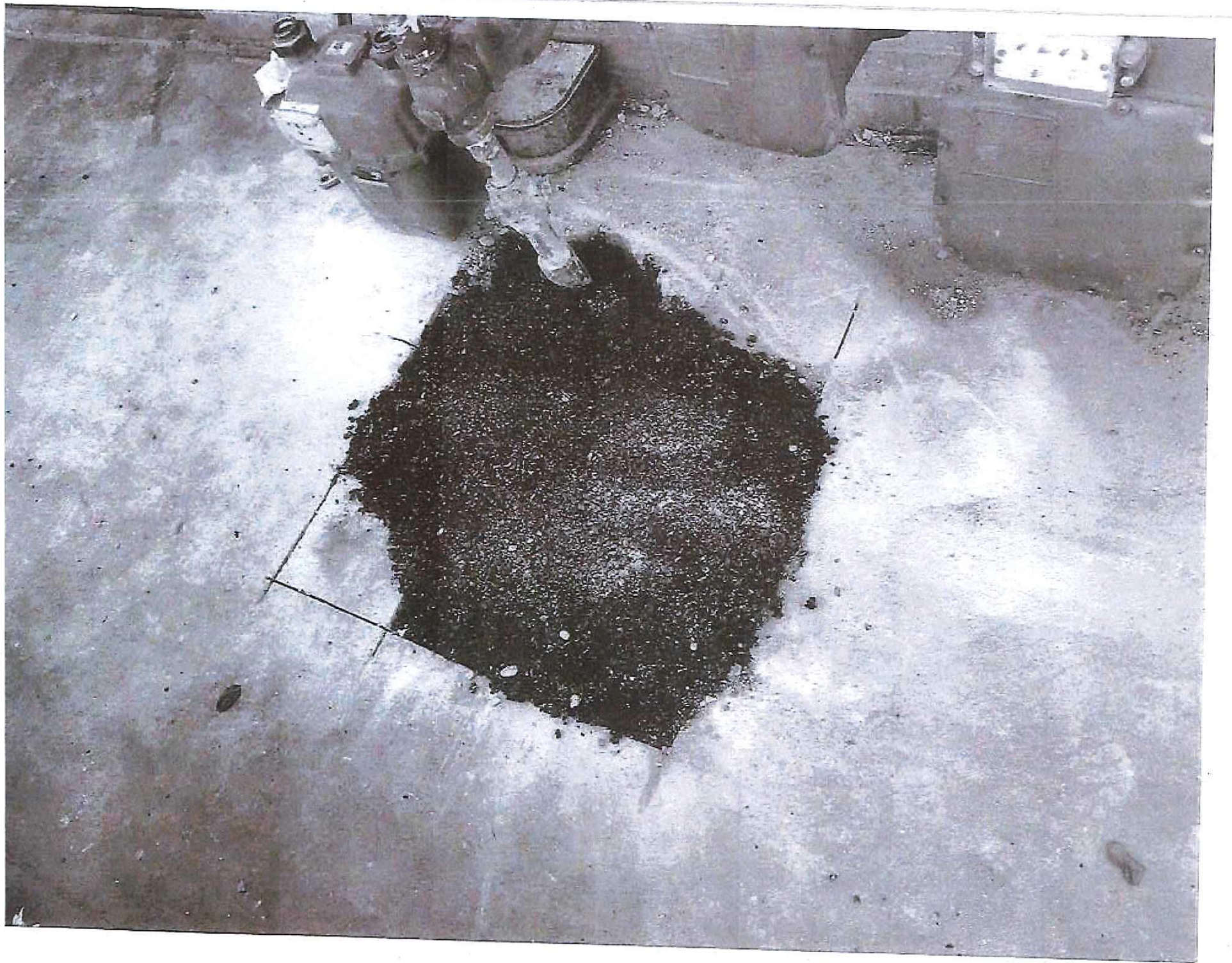



Google Maps Addison, Texas



Image capture: Apr 2014 © 2017 Google



**RIGHT OF WAY, EXCAVATION &  
LANE CLOSURE PERMIT**

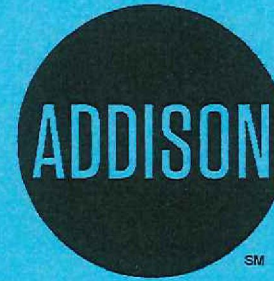

**INFRASTRUCTURE &  
DEVELOPMENT SERVICES**

16801 WESTGROVE DRIVE  
ADDISON, TEXAS 75001  
972.450.2871

**W-1268**

PERMIT NUMBER

**11/13/17**

START DATE

**12/13/17**

EST. COMPLETION DATE

**BOARDWALK PAVING**

CONTRACTOR

**ATMOS**

FOR

**3712 BELT LINE RD**

LOCATION (ADDRESS)

**WEST SIDE OF BLDG AT GAS METER**

LOCATION (ACTUAL)

**REPLACE CONCRETE**

TYPE OF WORK

THIS CARD MUST BE DISPLAYED ON THE JOB SITE AT ALL TIMES.





**Right-of-Way Permit Application Check List**

(Street Cut/Excavation/Lane Closure-Revised 04/28/15)

Required  
 Completed/Received

Today's Date: 11/10/17

Permit Number: W-1268

Company: Boardwalk Parking

Applicant: Stephanie

Work Site Address: 3712 BELT LINE

- Receive from applicant the following information:
  - Performance and Maintenance Bond
  - Proof of Insurance
  - Traffic Control Plan
  - Other: \_\_\_\_\_

- Payment:
  - No fee, Franchise (Oncor or Atmos), CTP (AT&T, Spectrum, etc.) Waived (work for Town)
  - Collect \$50.00 Application Fee
  - Connection Fees \$ \_\_\_\_\_

- Complete a receipt
  - Write permit number on receipt
  - Record receipt information on the application at the bottom of the page
  - Make a copy of receipt

- Complete the "Picked Up By" portion of the Application at the bottom of the page
- Make \_\_\_\_\_ copies of Permit Application (Page 2 &-if used-Page 3). If both – single side to double-side.

- Give to Customer:
  - Receipt
  - 1 copy of Permit Application – Pages 1-3 *stapled*
  - Permit Placard (blue card)
  - Other: \_\_\_\_\_

- Give to Dave: *SCAN*
  - Original Permit Application *clipped*
  - 1 copies of Permit Application
  - Submitted plans (1 copies)
  - Copy of Permit Placard (blue card)
  - Bond
  - TCP
  - Proof of Insurance
  - Other \_\_\_\_\_

Other notes: \_\_\_\_\_

Completed by: BK

Date: 11-9-17