



FOR ADDISON USE ONLY  
 Permit Number: W-1280  
 Location: 4568 Belt Line Rd

**APPLICATION**

**Right of Way Work Permit - PUBLIC UTILITY/CTP**  
 (For Public Utility/CTP - Street Cut/Excavation/Lane Closure)

**PLEASE PRINT LEGIBLY**

Date of application: 11-27-17  
 Facility Owner Company: Charter/TW Company Phone #: 214-319-4865  
 Utility/CTP Representative: Kevin Causey Cell Phone #: 214-394-4281  
 General Contractor: Bridgepoint Communications Company Phone #: 972-670-2050  
 Site Supervisor Name: John Fielder 24 hour phone #: 931-249-8163  
 Work Site Address and Location: 4568 Belt Line Rd.  
 Purpose and general description of work: Underground bore  
 Proposed Start Work Date: 11-28-17 Estimated Completion Date: 12-28-17  
 Pavement Cut?  Yes  No Directional Bore/Boring?  Yes  No  
 Excavation?  Yes  No Lane Closure?  Yes  No Other: \_\_\_\_\_?  Yes  No  
John Fielder John Fielder Supervisor  
 Applicant's Printed Name Signature Position with Company  
 Applicant's Email: johnfielder@bci.com.net Applicant's Phone Number: 931-249-8163  
Chris Nuhl \_\_\_\_\_ Bridgepoint Communications  
 Direct Supervisor's Printed Name Phone Number Company Name

**FOR ADDISON USE ONLY**

Received By: Melanie Simpson Entered?  Yes  No Received Date: 11/27/17  
 Approved By: Dave Wilde Inspector: JE Issue Date: 11/29/17  
 Plans Submitted?  Yes  No  N/A Traffic Control Plan Submitted?  Yes  No  N/A Expiration Date: 12/13/17  
 Insurance Provided?  Yes  No  On File Performance/Maintenance Bond?  Yes  No  On File  N/A  
 Fee Paid: NA Receipt#: CTP Date: 11/29/17 Processed By: Melanie  
 Picked Up By: John Company: Bridgepoint Date & Time: 11/29/17 11:10AM

TOWN OF ADDISON INFRASTRUCTURE AND DEVELOPMENT SERVICES  
 DEPARTMENT ATTN.: RIGHT OF WAY PERMIT - DAVE WILDE 972-450-2847  
 16801 WESTGROVE RD. ADDISON, TX 75001-9010  
 PHONE: 972-450-2871 FAX: 972-450-2837

**RIGHT OF WAY, EXCAVATION &  
LANE CLOSURE PERMIT**

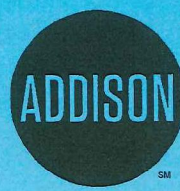

**INFRASTRUCTURE &  
DEVELOPMENT SERVICES**

16801 WESTGROVE DRIVE  
ADDISON, TEXAS 75001  
972.450.2871

**W-1280**

PERMIT NUMBER

**11/29/17**

START DATE

**12/29/17**

EST. COMPLETION DATE

**BRIDGEPOINT CHARTER/TW**

CONTRACTOR

FOR

**4568 BELT LINE RD**

LOCATION (ADDRESS)

**IN UTILITY EASEMENT WEST OF BUILDING**

LOCATION (ACTUAL)

**UNDERGROUND BORE FOR SERVICE TO BUILDING**

TYPE OF WORK

THIS CARD MUST BE DISPLAYED ON THE JOB SITE AT ALL TIMES.

# Spectrum

FEDEX OFFICE SERVICE  
CORP  
4568 BELT LINE RD  
ADDISON, TEXAS

VICINITY MAP

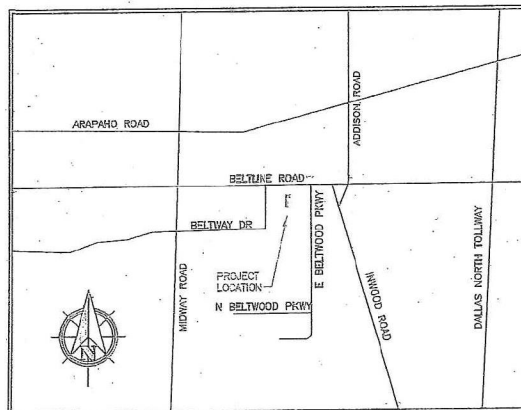

## GENERAL PROJECT NOTES

1. ALL CONSTRUCTION WORK WITHIN THE PUBLIC RIGHT-OF-WAY SHALL BE DONE IN ACCORDANCE WITH THE ORDINANCES AND REGULATIONS OF THE MUNICIPALITY IN WHICH THE WORK IS TO BE PERFORMED.
2. EXISTING UTILITY LOCATIONS SHOWN ARE TAKEN FROM AVAILABLE RECORDS AND MAY NOT BE ALL INCLUSIVE. UTILITY LOCATIONS ARE GENERALLY SCHEMATIC IN NATURE AND MAY NOT ACCURATELY REFLECT THE SIZE AND LOCATION OF EACH PARTICULAR UTILITY. THE CONSTRUCTION CONTRACTOR SHALL ASSUME RESPONSIBILITY FOR ACTUAL LINE LOCATES IN THE FIELD AND THE PROTECTION OF ALL EXISTING FACILITIES WHETHER SHOWN OR NOT. THE CONSTRUCTION CONTRACTOR SHALL ALSO ASSUME RESPONSIBILITY FOR REPAIRS TO ANY EXISTING FACILITY DAMAGED AS A DIRECT RESULT OF THE CONSTRUCTION ACTIVITIES WHETHER THE FACILITY IS SHOWN ON THE DRAWINGS OR NOT.
3. THE CONSTRUCTION CONTRACTOR SHALL BE RESPONSIBLE FOR CONTACTING ALL DEPARTMENTS WITHIN THE MUNICIPALITY AND THE UTILITY COMPANIES AT LEAST TWO WORKING DAYS PRIOR TO THE COMMENCEMENT OF WORK.

CALL BEFORE YOU DIG

811

IT'S THE LAW

4. IT SHALL BE THE RESPONSIBILITY OF THE CONSTRUCTION CONTRACTOR TO: A) PREVENT DAMAGE TO PRIVATE AND PUBLIC PROPERTY. B) RESTORE ALL AREAS EFFECTED BY THE CONSTRUCTION TO ORIGINAL OR BETTER CONDITION.
5. BARRICADING AND TRAFFIC CONTROL SHALL BE THE RESPONSIBILITY OF THE CONSTRUCTION CONTRACTOR AND SHALL CONFORM TO THE "TEXAS MANUAL ON UNIFORM TRAFFIC CONTROL DEVICES". TRAFFIC FLOW AND ACCESS SHALL BE MAINTAINED DURING ALL PHASES OF CONSTRUCTION. THE CONSTRUCTION CONTRACTOR IS RESPONSIBLE FOR PROVIDING TRAFFIC SAFETY MEASURES FOR WORK ON THE PROJECT. THE WORK SITE SHALL BE SUITABLY LIT AND BARRICADED AT NIGHT.
6. THE CONSTRUCTION CONTRACTOR SHALL ABIDE BY ALL APPLICABLE FEDERAL, STATE AND LOCAL LAWS GOVERNING EXCAVATION. THE CONSTRUCTION CONTRACTOR SHALL PROVIDE ALL TRENCH SAFETY SYSTEMS THAT COMPLY WITH ALL LAWS GOVERNING EXCAVATION. THE CONSTRUCTION CONTRACTOR SHALL BE SOLELY RESPONSIBLE FOR ALL ASPECTS OF WORK RELATED TO EXCAVATION.
7. ALL CONCRETE USED IN ANY ROADWAY SHALL BE IN COMPLIANCE WITH THE SPECIFIED CLASSES OF CONCRETE IN THE STANDARD SPECIFICATIONS 5.8 "PORTLAND CEMENT CONCRETE PAVEMENT" AND 7.4.5 "QUALITY OF CONCRETE" AS AMENDED BY THE ADDENDUM TO THE NORTH CENTRAL TEXAS STANDARD SPECIFICATIONS FOR PUBLIC WORKS CONSTRUCTION - 2004. ALL OTHER CONCRETE SHALL BE CLASS A CONCRETE.
8. ALL REINFORCING STEEL AND DOWEL BARS IN PAVEMENT SHALL BE SUPPORTED AND MAINTAINED AT THE CORRECT CLEARANCES BY THE USE OF BAR CHAINS OR OTHER APPROVED SUPPORT.
9. ALL CONDUIT MUST BE PLACED WITH A MINIMUM 42" OF COVER, UNLESS OTHERWISE SPECIFIED.
10. ALL BACKFILLING WILL BE MECHANICALLY TAMPED IN LIFTS TO A DENSITY OF 95% PROCTOR. THE REQUIRED DENSITY WILL BE OBTAINED BY USING TAMPERS, RAMMERS OR ROLLING EQUIPMENT. LIFTS MAY VARY ACCORDING TO THE TYPE OF EQUIPMENT USED TO OBTAIN THE REQUIRED DENSITY. SAND AND DEBRIS FREE MATERIAL WILL BE USED FOR BACKFILL.

DFW CONTACT: DAVID HATTON 972.670.2113

PREPARED BY: DFW TELECOM, INC.

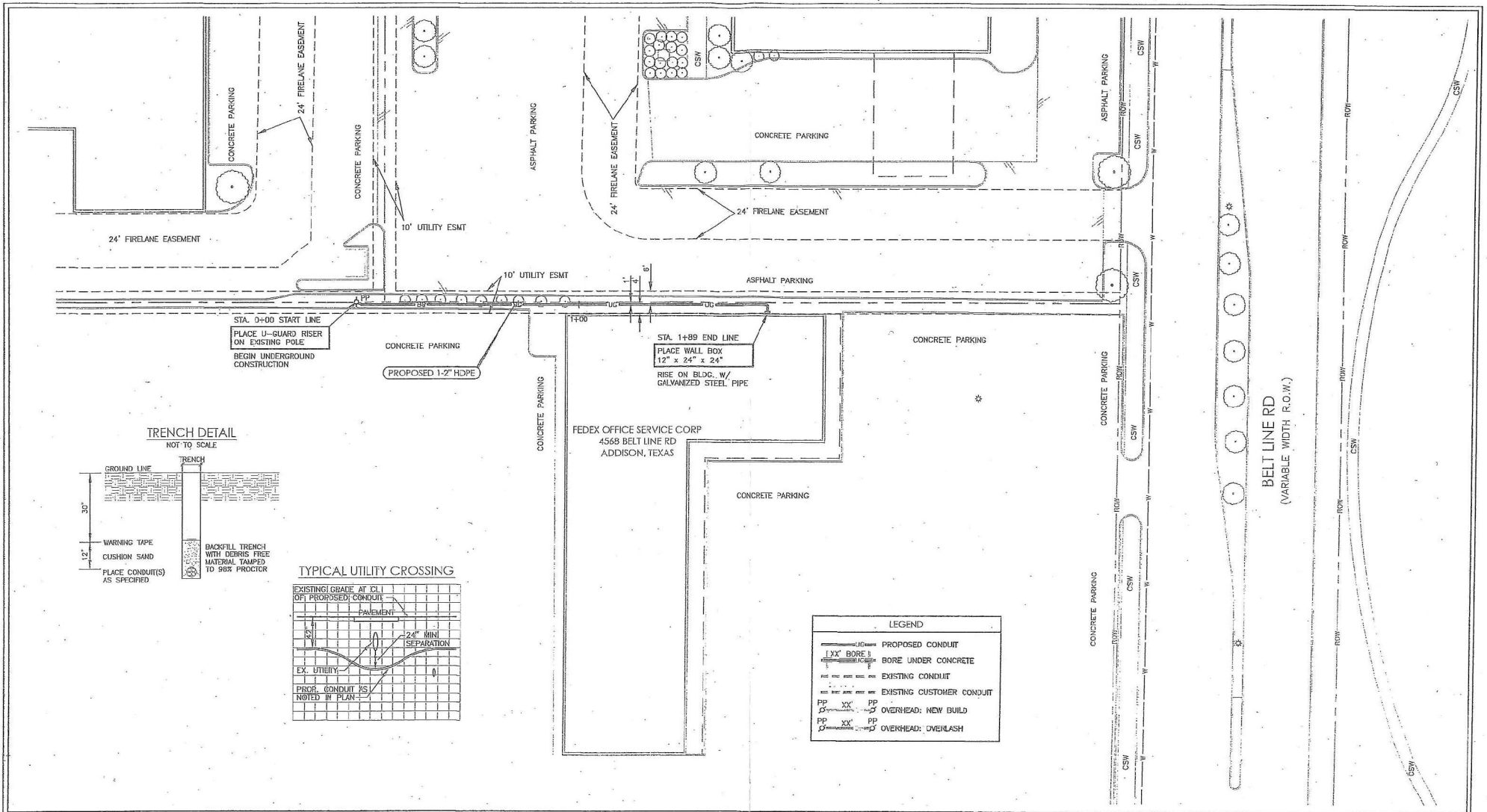

**TRENCH DETAIL**  
NOT TO SCALE

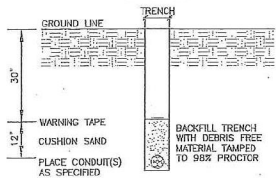

**TYPICAL UTILITY CROSSING**

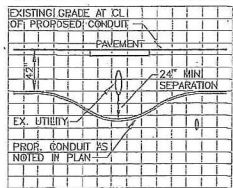

**LEGEND**

- PROPOSED CONDUIT
- EXX BORE UNDER CONCRETE
- EXISTING CONDUIT
- EXISTING CUSTOMER CONDUIT
- PP OVERHEAD: NEW BUILD
- PP OVERHEAD: OVERLASH

PREPARED BY:  
**DFW TELECOM**  
DFWT CONTACT:  
DAVID HATTON 972.670.2113

ESTIMATED SHEET TOTALS			
DESCRIPTION	QUANTITY	DESCRIPTION	QUANTITY
TRENCH & PLACE CONDUIT	189'	PLACE FLUSH MOUNT VAULT	
BORE & PLACE CONDUIT		PLACE PEDESTAL	
BORE & PLACE STEEL CASING		PLACE FLUSH DROP BUCKET	
PULL THROUGH EXISTING CONDUIT		PLACE POWER SUPPLY	
R & R CONCRETE SIDEWALK (SF)		PLACE WALL BOX & RISER	1
R & R CONCRETE PAVEMENT (SF)		PLACE U-GUARD RISER	1
OVERHEAD: OVERLASH		OVERHEAD: NEW BUILD	

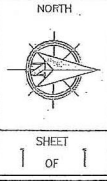

PROJECT: FEDEX OFFICE SERVICE CORP  
ADDRESS: 4568 BELT LINE RD  
CITY, STATE: ADDISON, TEXAS  
HORIZONTAL SCALE: 1" = 40'  
VERTICAL SCALE: 1" = 10'  
JOB NUMBER: DID-1516748  
DATE: 09-14-2017



NAME: FEDEX OFFICE SERVICE CORP - 4568 BELT  
 LINE RD  
 ADDRESS: 4568 BELT LINE RD, ADDISON, TX 75001  
 LOB: COAX COMMERCIAL NEW BUILD TYPE: C  
 DOCKID: 1516748 CONST#: 838572  
 SITE SURVEY#: 3074915  
 POC: VELEZ RIVERA (803) 699-3900  
 NODE/HUB: 1K03AA71KA MAP: 3054-3369  
 OU: NTX  
 09/07/2017

MB-B70-A	2		
1KH3AAC1C0			
17.6	15.2	27.1	
48	43.3	36	
1	22	11	8
1KH3B8	85.8		

1KH3AAC1C0  
 Z066

BELT LINE RD

893'

1KH3AAC2F0

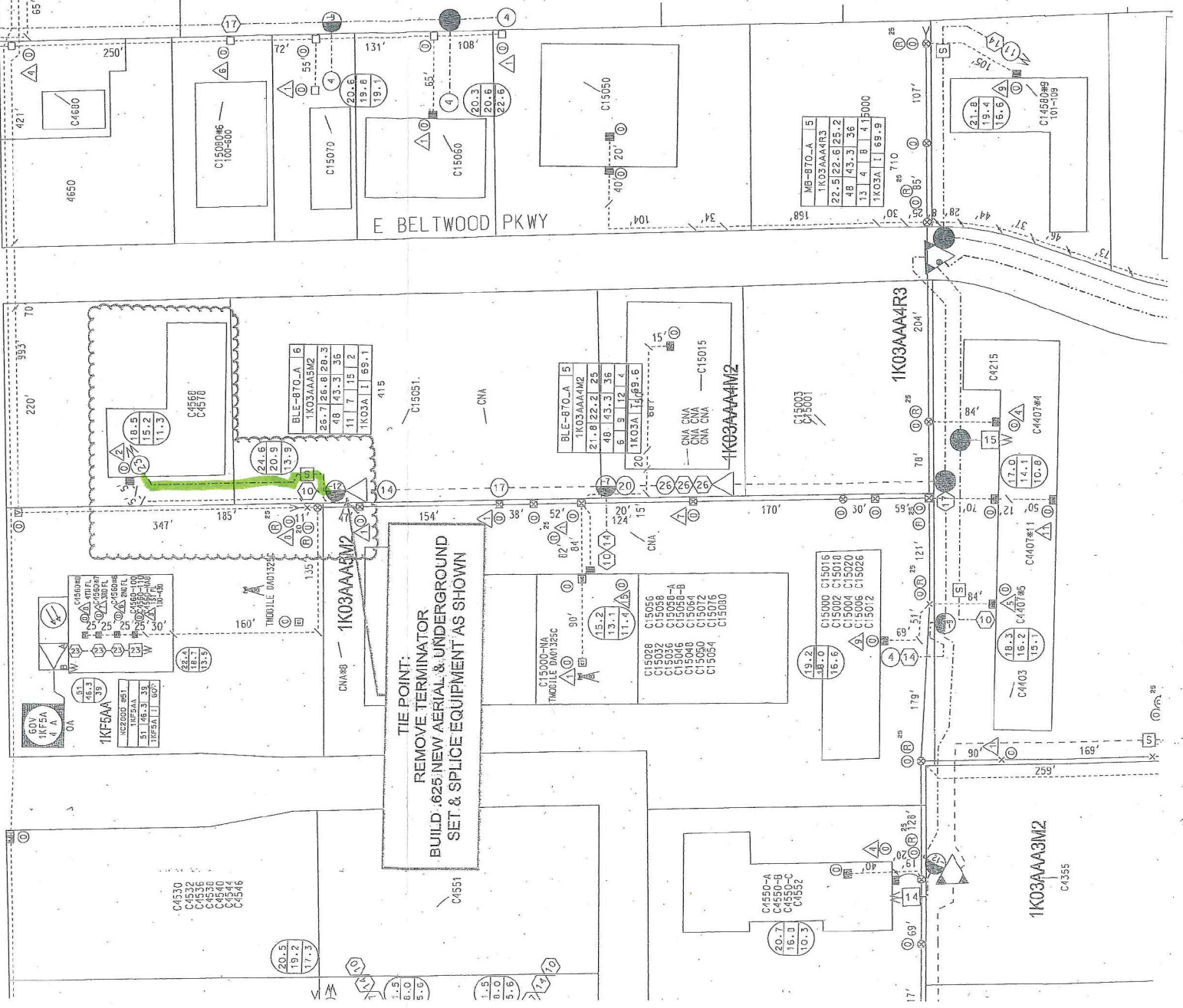

MB-B70-A	15			
1K03AAAR3				
22.5	22.6	25.2		
48	43.3	36		
13	4	8	4	15000
1K03A	1	55.9		

BLE-B70-A	6		
1K03AAASW2			
26.7	26.8	28.3	
48	43.3	36	
11	7	15	2
1K03A	1	59.1	

BLE-B70-A	5		
1K03AAAM2			
21.8	22.2	25	
48	43.3	36	
6	9	12	4
20	1K03A	1	59.5

19.2	18.0	15.5
C15000	C15016	
C15002	C15018	
C15004	C15020	
C15006	C15026	
C15012		

1K03AAAM2  
 C4555