



Area white lined

FOR ADDISON USE ONLY

Permit Number: WS-1279  
Location: 15007 MARSH LN.

APPLICATION

Right of Way Work Permit-FRANCHISE

(For Franchise Utility/CTP - Street Cut/Excavation/Lane Closure)

PLEASE PRINT LEGIBLY

Date of Application: 11/16/2017  
Facility Owner Company: AT&T Company Phone #: 972-361-4200  
Utility/CTP Representative: Greg Allmon Cell Phone #: \_\_\_\_\_  
Utility/CTP Representative E-mail: ga4118@att.com  
General Contractor: Barker Utility Services Company Phone # 817-455-8244  
Site Supervisor Name: Terry Shada 24-hour Phone # 817-948-7105  
Contractor E-mail: info@barkerus.com Site Foreman E-mail: Terry Shada@barkerus.com  
Work Site Address and Location: 15000 Marsh Ln  
Purpose and general description of work: place new fiber optic to Taco Bueno  
Proposed Start Work Date: 11/22/2017 11/29/17 Estimated Completion Date: 12/21/2017  
Pavement Cut?  Yes  No Directional Bore/Boring?  Yes  No Excavation?  Yes  No pot holes  
Lane Closure?  Yes  No Other: \_\_\_\_\_  
Terry Shada Applicant's Printed Name Terry Shada Signature Field mgr Position with Company  
Applicant's E-mail: Colin Charles@barkerus.com Applicant's Phone #: 940-389-6616  
James Barker Direct Supervisor's Name 817-455-8244 Phone Number info@barkerus.com Company Name Barker Utility  
Supervisor's E-mail: \_\_\_\_\_

FOR ADDISON USE ONLY

Received By: Maria A. Jew Entered?  Yes  No Received Date: 11/16/17 11/27/17  
Approved By: Dave Wilde Inspector: JF Issue Date: 11/29/17  
Plans Submitted?  Yes  No  N/A Traffic Control Plan submitted?  Yes  No  N/A Expiration Date: 12/13/17  
Insurance Provided?  Yes  No  On File Performance/Maintenance Bond?  Yes  No  On File  N/A  
Fee Paid: NA Receipt #: CTP Processed By: Maria A.  
Picked Up By: Terry Company: Barker Date & Time: 11/30/17 12:14PM

TOWN OF ADDISON-INFRASTRUCTURE AND DEVELOPMENT SERVICES DEPARTMENT  
ATTN.: RIGHT OF WAY PERMIT - DAVE WILDE 972-450-2847  
16801 WESTGROVE RD. ADDISON, TX 75001-9010  
PHONE: 972-450-2871 FAX: 972-450-2837

**RIGHT OF WAY, EXCAVATION &  
LANE CLOSURE PERMIT**

**W-1279**

PERMIT NUMBER

**11/29/17**

START DATE

**12/21/17**

EST. COMPLETION DATE

CONTRACTOR

**BARKER UTILITY**

FOR

**AT&T**

**15000 MARSH LN**

LOCATION (ADDRESS)

**CROSSING MARSH – THEN NORTH TO CUSTOMER**

LOCATION (ACTUAL)

**BORE UNDER MARSH LN THEN NORTH TO CUSTOMER CONDUIT**

TYPE OF WORK

THIS CARD MUST BE DISPLAYED ON THE JOB SITE AT ALL TIMES.

**INFRASTRUCTURE &  
DEVELOPMENT SERVICES**

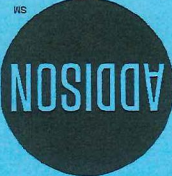

16801 WESTGROVE DRIVE  
ADDISON, TEXAS 75001  
972.450.2871

- ① 3412BT-072  
85M, 3951, 1996  
FB004, 49-56  
FB011, 355-360  
FB011, 421-428  
FB011, 379-384  
FB014, 93-96  
FB011, 117-120  
FB018, 361-372  
FB011, 73-76  
FB021, 73-78  
FB011, 11-12  
FB021, 61-64  
FB021, 69-72  
FB021, 69-72  
D, 69-72
- ② 5402MT-024  
85M, 90, 2005  
FB011, 361-364  
FB011, 355-360  
FB011, 421-424  
FB011, 425-428  
D, 19-24
- ③ SB02MT-144  
85M, 250, 2012  
FB011, 379-384  
FB011, 11-12  
FB014, 93-96  
FB011, 117-120  
FB021, 61-64  
FB021, 69-72  
FB021, 73-78  
FB021, 31-72  
FB011, 73-76  
A, 77-132  
FB018, 361-372
- ④ SB02MT-216  
85M, 0, 2014  
FB021, 1-12  
A, 13-18  
FB021, 19-60  
A, 61-64  
FB021, 65-68  
A, 69-78  
FB021, 79-180  
A, 181-186  
FB021, 187-204  
A, 205-216
- ⑤ 2492B6-024  
85M, 0, 1992  
FB004, 37-60
- ⑥ 2492B6-012  
85M, 3255, 1992  
FB004, 37-40  
FB011, 361-364  
FB004, 45-48
- ⑦ 3412BT-012  
85M, 2120, 1994  
FB004, 41-44  
DF, 5-12
- ⑧ - CONDUIT
- ⑨ SB02MT-048  
85C, 561, 2017  
FB021, 11-12  
C, 3-48

Task #	FTI	Materials	Acct Code	Tax Dist	Tax Qty	Mort Year
1	*MATL	SB02MT-072	85C	DB007	900	0
2	*MATL	SB02MT-048	85C	DB007	561	0

458 - CC  
453 - VV

675 - CC  
670 - VV

385 - CC  
380 - VV

SEE PREVIOUS JOB A00G540

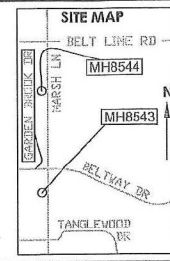

SPECIAL CIRCUITS N  
6203 FORWARDED N  
PERMIT REQUIRED N

NORTH ARROW

OPERATING RANGE OF JOB STEPS  
TASK 1 TO 53  
MFRC 80C

TRANSMISSION ZONE  
RZ 0 CZ 0 TAPER CODE 117206

CAUTION HIGH VOLTAGE  
KV 0.00 AERIAL N BURIED N  
HIGHWAY PERMIT NO.

Utility CO  
REP NAME  
REP TEL NO.  
POLE CONTACTS (+) 0 (-) 0

Utility CO  
REP NAME  
REP TEL NO.  
POLE CONTACTS (+) 0 (-) 0

Utility CO  
REP NAME  
REP TEL NO.  
POLE CONTACTS (+) 0 (-) 0

PROJECT NO A0152ND

TOT.PRINTS 5 PRINT NO.1  
NPA/NNX: 972-241 PRT:972241  
EXCH. FARMERS BRANCH  
TAX DIST. DB007  
GEO LOC. TT8241  
ENGR. MNX MN3516 DRAWNMD  
TELEPHONE NO. (972) 470-5924  
REC. REF. UG-38  
MAP REF. 14-A  
SCALE NONE  
ISSUE DATE 10/13/2017  
PROJ TITLE 15000 MARSH LN-ASE 532414  
REV. NUMBER  
DATE REV.  
AT&T ENG CELL 214.236.1193

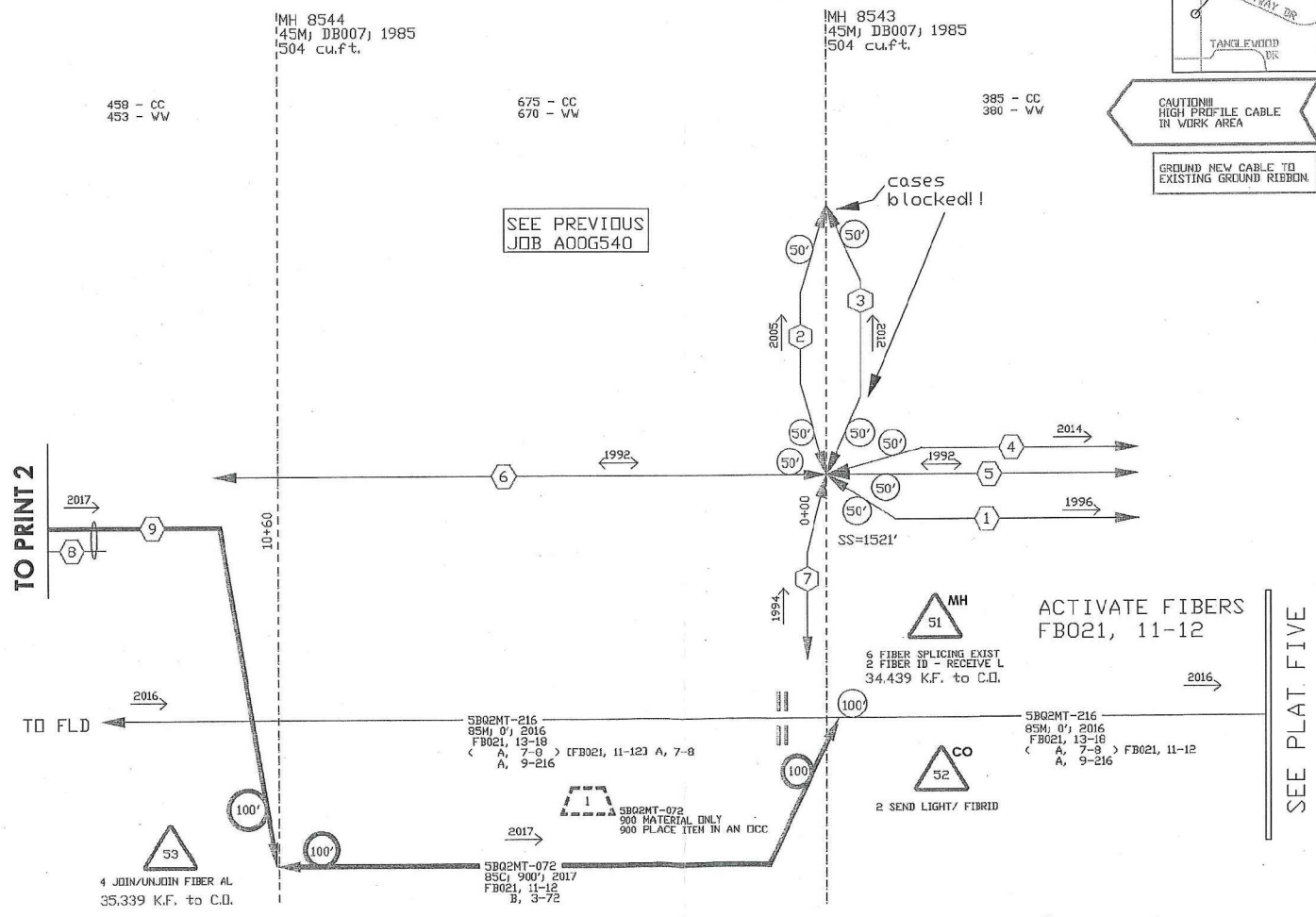

TO PRINT 2

TO FLD

SEE PLAT. FIVE

SB02MT-048  
85C MATERIAL ONLY  
50 PLACE ITEM IN AN OCC

SB02MT-072  
900 MATERIAL ONLY  
500 PLACE ITEM IN AN OCC

4 JOIN/UNJOIN FIBER AL  
35,339 K.F. to C.I.

--Proprietary--

Not for use or disclosure outside the AT&T companies except under written agreement.

READY FOR SERVICE TR

GW Engineer's Cell:  
TREVOR SCHUETZ  
951-505-4196

- ① 1 - CONDUIT  
PRINT 1
- ② 5802MT-048  
845C, 361'  
FR021, 11-12  
B, 3-48
- ③ 1 - 4" - SIOC
- ④ ANMW-600  
45M, 1660', 2002  
3750BL, 1201-1800
- ⑤ 2 - PVC-C-4"

Fiber Loss Calculator				
# Feet	# Splices	# Terminations	Total Loss @ 1310 nm	Total Loss @ 1550 nm
35960	22	2	9.784	8.688

\*\*AGGREGATE CABLES; ORDER AS ONE REEL\*\*

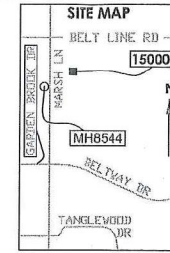

SPECIAL CIRCUITS N  
6203 FORWARDED N  
PERMIT REQUIRED Y  
NORTH ARROW

2  
105 BORE & PLACE ONE CAB  
130 TRENCH AND PLACE ONE  
126 PLACE ITEM IN CONDUIT

6  
5802MT-048  
845C, 361'  
FR021, 11-12  
B, 3-48

3  
IFVNN#24 I 15000-1-1  
I EXEMPT MATERIAL ONLY

7  
845C, DB007, 2017  
IFVNN#24  
WALL ADSNTX57  
I 15000-1-1 MARSH LN  
FR021, 11-12  
B, 3-24

5  
PVC-SCH80-4"  
235 EXEMPT MATERIAL ONLY  
PLACE PVC SCH80 4"  
UNDERNEATH MARSH LN  
TO CUSTOMER SOCI !!

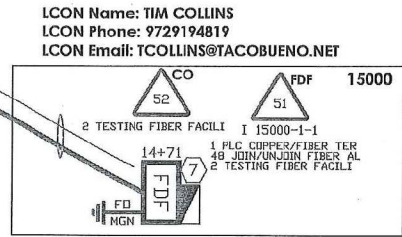
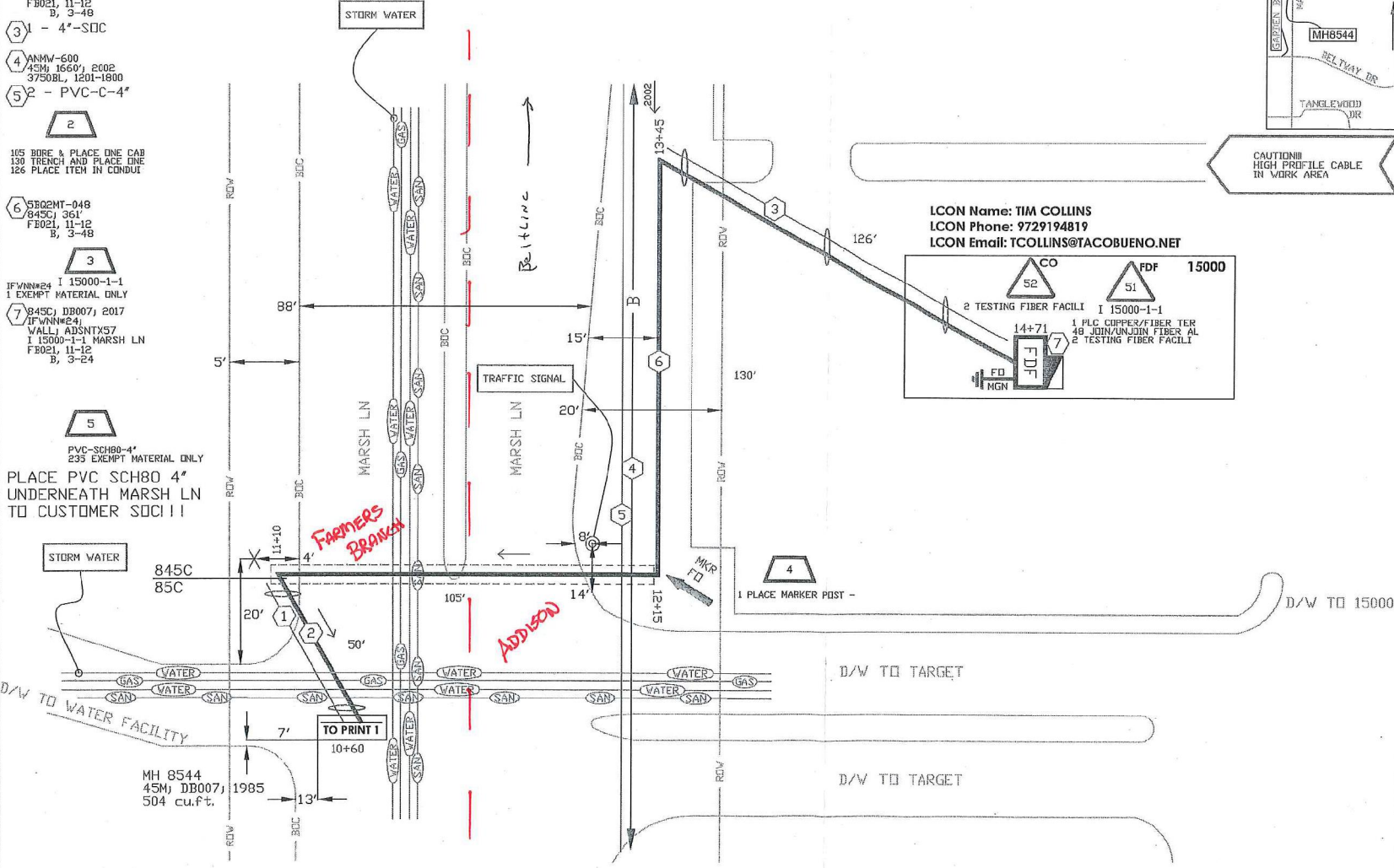

OPERATING RANGE OF JOB STEPS  
TASK 2 TO 52  
MERC 815C

TRANSMISSION ZONE  
RZ 0 CZ 0 TAPER CODE I17206

CAUTION HIGH VOLTAGE  
KV 7.60 AERIAL N BURIED Y

HIGHWAY PERMIT NO.

Utility CO AMTOS GAS  
REP NAME CUSTOMER SERVICE  
REP TEL NO. 866-322-8667  
POLE CONTACTS (+)0 (-)0

Utility CO AMTOS GAS  
REP NAME CUSTOMER SERVICE  
REP TEL NO. 866-322-8667  
POLE CONTACTS (+)0 (-)0

Utility CO  
REP NAME  
REP TEL NO.  
POLE CONTACTS (+)0 (-)0

PROJECT NO A0152ND

TOT.PRINTS 5 PRINT NO.2  
NPA/NNX: 972-241 PRT:972241  
EXCH. FARMERS BRANCH  
TAX DIST. DB007  
GEO LOC. T18241  
ENGR. MNX MN3516 DRAWNMD  
TELEPHONE NO. (972) 470-5924  
REC. REF. 697-645-45-1  
MAP REF. 14-A  
SCALE NONE  
ISSUE DATE: 10/13/2017  
PROJ TITLE 15000 MARSH LN-ASE 532414  
REV. NUMBER  
DATE REV.

--Proprietary--  
Not for use or disclosure outside the AT&T companies except under written agreement.

GW Engineer's Cell:  
TREVOR SCHULTZ  
951-505-4196