



**FOR ADDISON USE ONLY**  
 Permit Number: WF-1296  
 Location: Belt Line Rd Runyon to Surveyor

**APPLICATION**  
**Right of Way Work Permit-FRANCHISE**

(For Franchise Utility/CTP - Street Cut/Excavation/Lane Closure)

**PLEASE PRINT LEGIBLY**

Date of Application: 1-12-18  
 Facility Owner Company: Unite Private Networks Company Phone #: 409.475.9328  
 Utility/CTP Representative: GRISELLE GONZALEZ Cell Phone #: 409.475.9328  
 Utility/CTP Representative E-mail: Griselle.Gonzalez@upnfiber.com  
 General Contractor: GARDNER TELECOMMUNICATIONS LLC Company Phone #: 214.277.1087  
 Site Supervisor Name: BRIAN LANFORD 24-hour Phone #: 214.277.1087  
 Contractor E-mail: brian@gardner100.com Site Foreman E-mail: SAME  
 Work Site Address and Location: BELT LINE RD RUNYON RD 4006 BELT LINE RD ADDISON TX  
 Purpose and general description of work: PLACING FIBER OPTICS  
 Proposed Start Work Date: 1-17-18 Estimated Completion Date: 1-24-18  
 Pavement Cut?  Yes  No Directional Bore/Boring?  Yes  No Excavation?  Yes  No  
 Lane Closure?  Yes  No Other: \_\_\_\_\_  
 \_\_\_\_\_  
 Applicant's Printed Name: Griselle Gonzalez Signature: Griselle Gonzalez Position with Company: Construction Manager  
 Applicant's E-mail: Griselle.Gonzalez@upnfiber.com Applicant's Phone #: 409.475.9328  
 Direct Supervisor's Name: GRISELLE GONZALEZ Phone Number: 409-475-9328 Company Name: UNITE PRIVATE NETWORK  
 Supervisor's E-mail: \_\_\_\_\_

**FOR ADDISON USE ONLY**

Received By: Nicole S. Entered?  Yes  No Received Date: 1-12-18  
 Approved By: Dave Wilde Inspector: JF/DW Issue Date: 1/16/18  
 Plans Submitted?  Yes  No  N/A Traffic Control Plan submitted?  Yes  No  N/A Expiration Date: 1/30/18  
 Insurance Provided?  Yes  No  On File Performance/Maintenance Bond?  Yes  No  On File  N/A  
 Fee Paid: NA Receipt #: CTP Processed By: Nicole S.  
 Picked Up By: Mike Company: GTI Date & Time: 1-18-18

TOWN OF ADDISON INFRASTRUCTURE AND DEVELOPMENT SERVICES DEPARTMENT  
 ATTN.: RIGHT OF WAY PERMIT - DAVE WILDE 972-450-2847  
 16801 WESTGROVE RD. ADDISON, TX 75001-9010  
 PHONE: 972-450-2871 FAX: 972-450-2837  
 11:51 AM

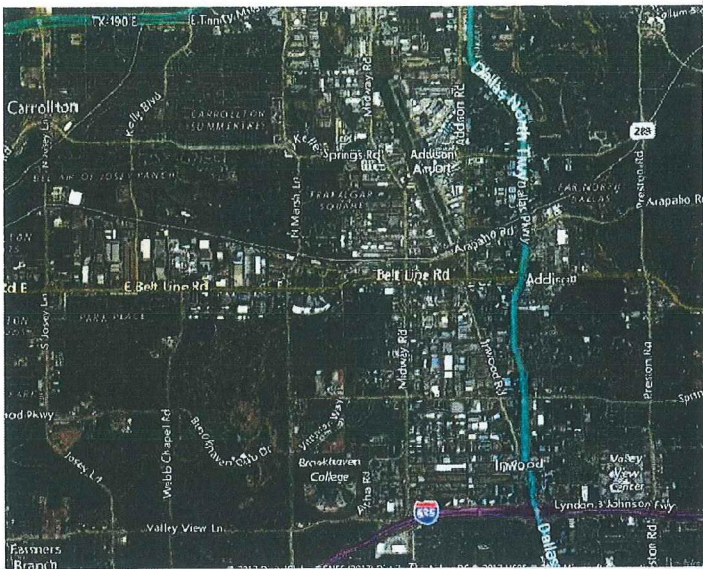

TEXAS

FIBER OPTIC NETWORK

SITE: ADDISON, TX

BELT LINE RD. AND RUNYON RD.

PROJECT NUMBER: 17192



JANUARY 11, 2018







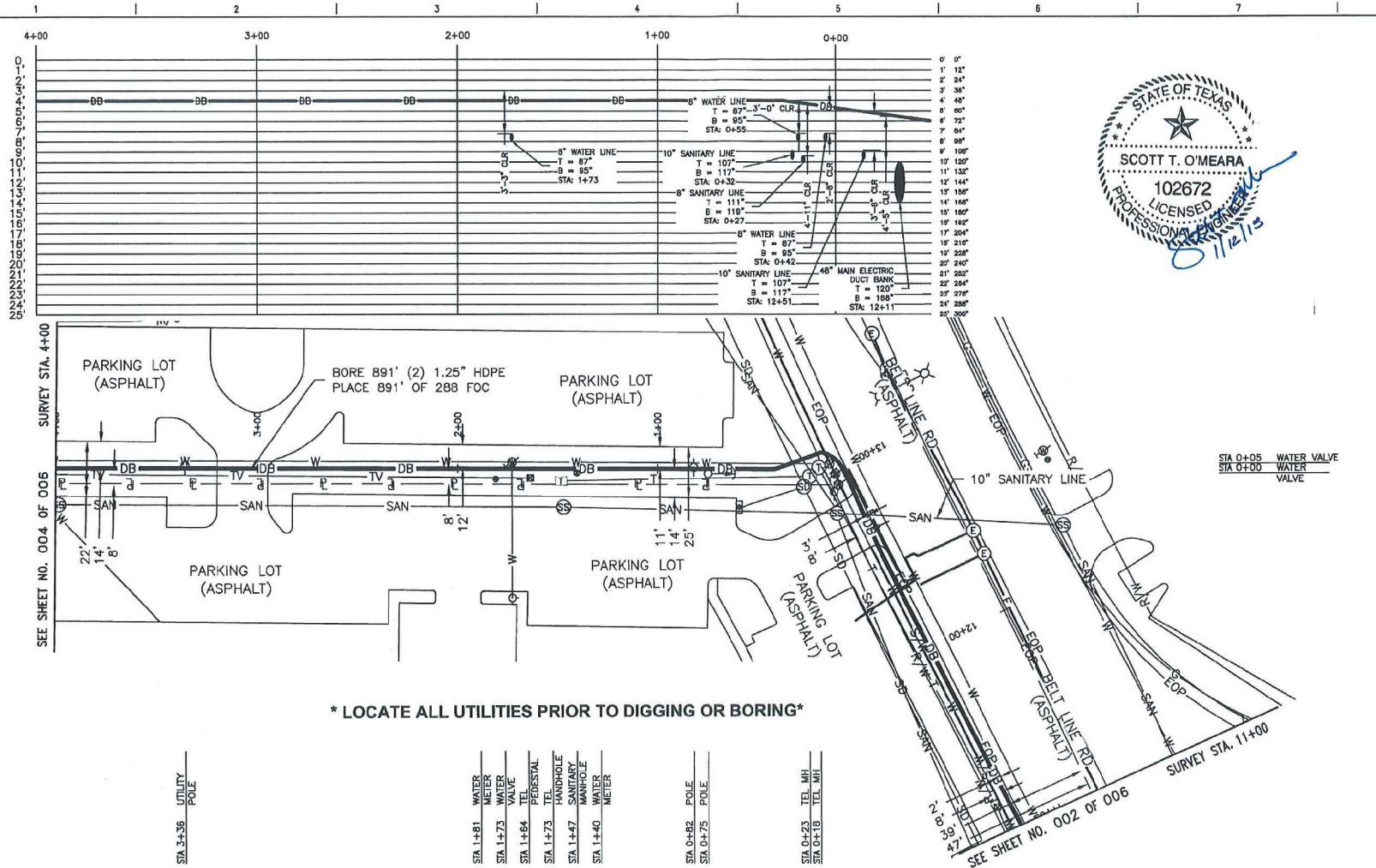

NOTES:

APPROVALS

DISCLAIMER:  
UTILITY LOCATIONS SHOWN ON THIS DRAWING ARE APPROXIMATE AND SHOULD NOT BE SOLELY RELIED UPON TO LOCATE UNDERGROUND FACILITIES. THE CONTRACTOR SHALL BE FULLY RESPONSIBLE FOR COMPLIANCE WITH STATEWIDE AND/OR LOCAL AREA "ONE CALL" PROGRAMS AND REQUIREMENTS.

CALL BEFORE DIGGING  
UTILITY NOTIFICATION CENTER OF TEXAS  
811

\* LOCATE ALL UTILITIES PRIOR TO DIGGING OR BORING\*

- UTILITY POLE
- STA 3+56
- STA 1+81 WATER METER
- STA 1+73 WATER VALVE
- STA 1+64 TEL
- STA 1+73 TEL
- STA 1+47 SANITARY MANHOLE
- STA 1+40 WATER METER
- STA 0+82 POLE
- STA 0+75 POLE
- STA 0+23 TEL MH
- STA 0+18 TEL MH

DESCRIPTION	UNIT	QUANTITY	DESCRIPTION	UNIT	QUANTITY
(2) 1.25" HDPE	LF	595'			
288 FIBER OPTIC CABLE	LF	595'			



UNITE PRIVATE NETWORKS				JOB NUMBER	REV
ADDISON FIBER OPTIC NETWORK				17192	△
PERMIT THROUGH THE CITY OF ADDISON				DRAWING NUMBER	003
0	ISSUED FOR APPROVAL	01/11/18	PS	PS	PS
REV	REVISIONS	DATE	DRN	CKD	DSGN
DSGN					
DRN					
CKD					
SCALE:	1" = 50'				

THIS DRAWING WAS PREPARED BY PEARCE SERVICES FOR A SPECIFIC PROJECT. BEFORE INTO CONSIDERATION THE SPECIFIC AND UNIQUE REQUIREMENTS OF THE PROJECT. REUSE OF THIS DRAWING OR ANY INFORMATION CONTAINED IN THIS DRAWING FOR ANY PURPOSE IS PROHIBITED UNLESS WRITTEN PERMISSION FROM UNITE PRIVATE NETWORKS IS GRANTED.



RIGHT OF WAY, EXCAVATION &  
LANE CLOSURE PERMIT

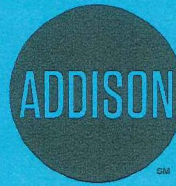

INFRASTRUCTURE &  
DEVELOPMENT SERVICES

16801 WESTGROVE DRIVE  
ADDISON, TEXAS 75001  
972.450.2871

**W-1296**

PERMIT NUMBER

**1/17/18**

START DATE

**1/24/18**

EST. COMPLETION DATE

**GTI**

CONTRACTOR

**UNITE PRIVATE NETWORKS**

FOR

**BELT LINE RD\_RUNYON – 4006 BELT LINE**

LOCATION (ADDRESS)

**NORTH ROW, THEN CROSSING BELT LINE EAST OF SURVEY OF**

LOCATION (ACTUAL)

**PLACE FIBER OPTIC FACILITIES**

TYPE OF WORK

THIS CARD MUST BE DISPLAYED ON THE JOB SITE AT ALL TIMES.

