

**FOR ADDISON USE ONLY**  
 Permit Number: W-1304  
 Location: 3761 Brookwood Ln

**APPLICATION**  
**Right of Way Work Permit -FRANCHISE**  
 (For Franchise Utility/CTP - Street Cut/Excavation/Lane Closure)

**PLEASE PRINT LEGIBLY**

Date of Application: 1/16/18  
 Facility Owner Company: AT+T Company Phone #: 800-924-9420  
 Utility/CTP Representative: Susan Esquivel Cell Phone #: 214-467-8276  
 Utility/CTP Representative E-Mail: \_\_\_\_\_  
 General Contractor: Tenex Construction Company Phone #: 972-913-8883  
 Site Supervisor Name: Rocky Stockman 24-hour phone #: 214-202-9093  
 Contractor E-Mail address: Rocky@tenexconstruction.com Site Foreman E-Mail: \_\_\_\_\_

Work Site Address and Location: 3761 Brookwood Ln  
 Purpose and general description of work: Placement of Phone Service Drop  
 Proposed Start Work Date: 1/18/18 Estimated Completion Date: 2/1/18

Pavement Cut?  Yes  No Directional Bore/Boring?  Yes  No  
 Excavation?  Yes  No Lane Closure?  Yes  No Other: \_\_\_\_\_ ?  Yes  No  
Kim Hines Kim Hines Office Manager  
 Applicant's Printed Name Signature Position with Company

Applicant's Email: Kim@tenexconstruction.com Applicant's Phone Number: 972-913-8883  
Rocky Stockman 214-202-9093 Tenex Construction  
 Direct Supervisor's Printed Name Phone Number Company Name  
 Supervisor's E-Mail: \_\_\_\_\_

**FOR ADDISON USE ONLY**

Received By: Michelle S. Entered?  Yes Received Date: 1-16-18  
 Approved By: Dave Wilde Inspector: JF Issue Date: 1/18/18  
 Plans Submitted?  Yes  No  N/A Traffic Control Plan Submitted?  Yes  No  N/A Expiration Date: 2/1/18  
 Insurance Provided?  Yes  No  On File Performance/Maintenance Bond?  Yes  No  On File  N/A  
 Fee Paid: NA Receipt#: CTP Date: 1-19-18 Processed By: Michelle S.  
 Picked Up By: Rocky Company: Tenex Date & Time: 1-19-18 3:02 PM

TOWN OF ADDISON INFRASTRUCTURE AND DEVELOPMENT SERVICES  
 DEPARTMENT ATTN.: RIGHT OF WAY PERMIT - DAVE WILDE 972-450-2847  
 16801 WESTGROVE RD. ADDISON, TX 75001-9010  
 PHONE: 972-450-2871 FAX: 972-450-2837

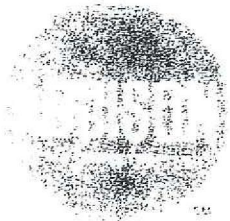

FOR ADDISON USE ONLY  
 Permit Number: W-1304  
 Location: 37th Brookwood Ln.

**APPLICATION**  
**Right of Way Work Permit -FRANCHISE**  
 (For Franchise Utility/CTP - Street Cut/Excavation/Lane Closure)

**Sub-Contractor List**

PLEASE PRINT LEGIBLY

General Contractor's Name: Tenex Construction General Contractor's Phone #: 972-913-8883

Sub-Contractor #1 Company Name: Magdalena Alvarez Address: \_\_\_\_\_

Print Sub-Contractor's Name: Magdalena Alvarez Sub-Contractor's Phone #: 972-872-5271

Sub-Contractor's E-Mail: \_\_\_\_\_

Print Site Supervisor's Name: Rocky Stockman Supervisor's Phone #: 214-202-9093

Site Supervisor's E-Mail: \_\_\_\_\_

Insurance Provided?  Yes  No  On File

Sub-Contractor #2 Company Name: Ascension Rodriguez Address: \_\_\_\_\_

Print Sub-Contractor's Name: Ascension Rodriguez Sub-Contractor's Phone #: 972-394-0971

Sub-Contractor's E-Mail: \_\_\_\_\_

Print Supervisor's Name: Rocky Stockman Supervisor's Phone #: 214-202-9093

Site Supervisor's E-Mail: \_\_\_\_\_

Insurance Provided?  Yes  No  On File

Sub-Contractor #3 Company Name: Tomacito Espinal Address: \_\_\_\_\_

Print Sub-Contractor's Name: Tomacito Espinal Sub-Contractor's Phone #: 1-214-218-5271

Sub-Contractor's E-Mail: \_\_\_\_\_

Print Supervisor's Name: Rocky Stockman Supervisor's Phone #: 214-202-9093

Site Supervisor's E-Mail: \_\_\_\_\_

Insurance Provided?  Yes  No  On File

TOWN OF ADDISON INFRASTRUCTURE AND DEVELOPMENT SERVICES  
 DEPARTMENT ATTN.: RIGHT OF WAY PERMIT - DAVE WILDE 972-450-2847  
 16801 WESTGROVE RD. ADDISON, TX 75001-9010  
 PHONE: 972-450-2871 FAX: 972-450-2837



AT&T/Tenex Const  
WO 9236458  
3761 Brookwood Ln  
Beddison

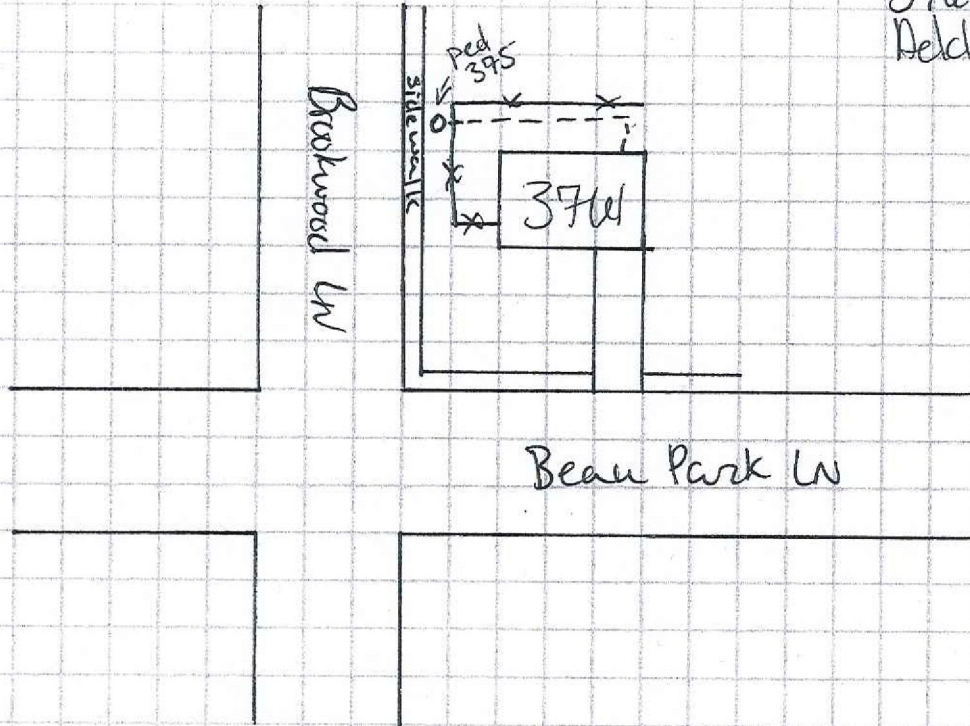

**RIGHT OF WAY, EXCAVATION &  
LANE CLOSURE PERMIT**

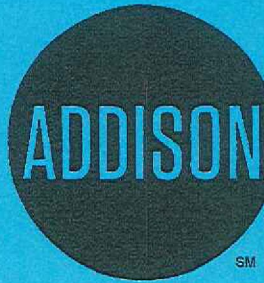

**INFRASTRUCTURE &  
DEVELOPMENT SERVICES**

16801 WESTGROVE DRIVE  
ADDISON, TEXAS 75001  
972.450.2871

**W-1304**

PERMIT NUMBER

**1/19/18**

START DATE

**2/1/18**

EST. COMPLETION DATE

**TENEX CONST**

CONTRACTOR

**AT&T**

FOR

**3761 BROOKWOOD LN**

LOCATION (ADDRESS)

**FROM PEDESTAL TO REAR OF ADDRESS**

LOCATION (ACTUAL)

**PROVIDE CABLE SERVICE TO ADDRESS**

TYPE OF WORK

THIS CARD MUST BE DISPLAYED ON THE JOB SITE AT ALL TIMES.