



FOR ADDISON USE ONLY

Permit Number: W-1297

Location: 15167 Business

APPLICATION
Right of Way Work Permit-FRANCHISE

(For Franchise Utility/CTP – Street Cut/Excavation/Lane Closure)

PLEASE PRINT LEGIBLY

Date of Application: 1.11.18

Facility Owner Company: Atmos Energy Company Phone #: _____

Utility/CTP Representative: Henry Newbold Cell Phone #: 214.779.1471

Utility/CTP Representative E-mail: Henry.newbold@atmosenergy.com

General Contractor: Boardwalk Paving Company Phone #: 972.804.9965

Site Supervisor Name: CT 24-hour Phone #: 972.907.1133

Contractor E-mail: Stephanie@boardwalkpaving.com Site Foreman E-mail: _____

Work Site Address and Location: 15167 Business Ave

Purpose and general description of work: Alley Repair

Proposed Start Work Date: 1.22.18 Estimated Completion Date: 2.22.18

Pavement Cut? Yes No Directional Bore/Boring? Yes No Excavation? Yes No

Lane Closure? Yes No Other: _____

Applicant's Printed Name: Stephanie Siph Signature: [Signature] Position with Company: Off. Mgr.

Applicant's E-mail: _____ Applicant's Phone #: 972.804.9965

Direct Supervisor's Name: Mark Kessel Phone Number: 972.907.1133 Company Name: Boardwalk

Supervisor's E-mail: mark@boardwalkpaving.com

FOR ADDISON USE ONLY

Received By: [Signature] Entered? Yes Received Date: 1/12/18 12:59 PM

Approved By: [Signature] Inspector: JF Issue Date: 1/18/18

Plans Submitted? Yes No N/A Traffic Control Plan submitted? Yes No N/A Expiration Date: 2/01/18

Insurance Provided? Yes No On File Performance/Maintenance Bond? Yes No On File N/A

Fee Paid: NA Receipt #: FRANCHISE Processed By: _____

Picked Up By: Laura Russell Company: boardwalk Date & Time: 1/25/18 12:25

TOWN OF ADDISON INFRASTRUCTURE AND DEVELOPMENT SERVICES DEPARTMENT
 ATTN.: RIGHT OF WAY PERMIT - DAVE WILDE 972-450-2847
 16801 WESTGROVE RD. ADDISON, TX 75001-9010
 PHONE: 972-450-2871 FAX: 972-450-2837

Pavement Order

PavementNumber: 26429 LeakNumber: 576219 SLNumber: CPNumber:
Town: Addison Address: 15167 Business Ave Due Date:01-18-2018
Permit Mapsco: Depth of Main: Third Atmos Crew Member: Newbell,
Number: 14A 24 Party: Henry
FCC Released: Release Date:
Assigned: Boardwalk Assign Date: 01-04-2018

Capital Repair

1 Project: 080.56363 Task: Install
2 Project: Task:
3 Project: Task:

O & M Repair

1 Project: Task:
2 Project: Task:
3 Project: Task:

Description of Pavement or Sidewalk Cut

Material: Concrete Length: 10 feet Width: 5 feet Location: Alley
Material: Length: Width: Location:
Material: Length: Width: Location:
Curb: No Length: Additional Comments:
Paving Notes: Cut is in rear behind building

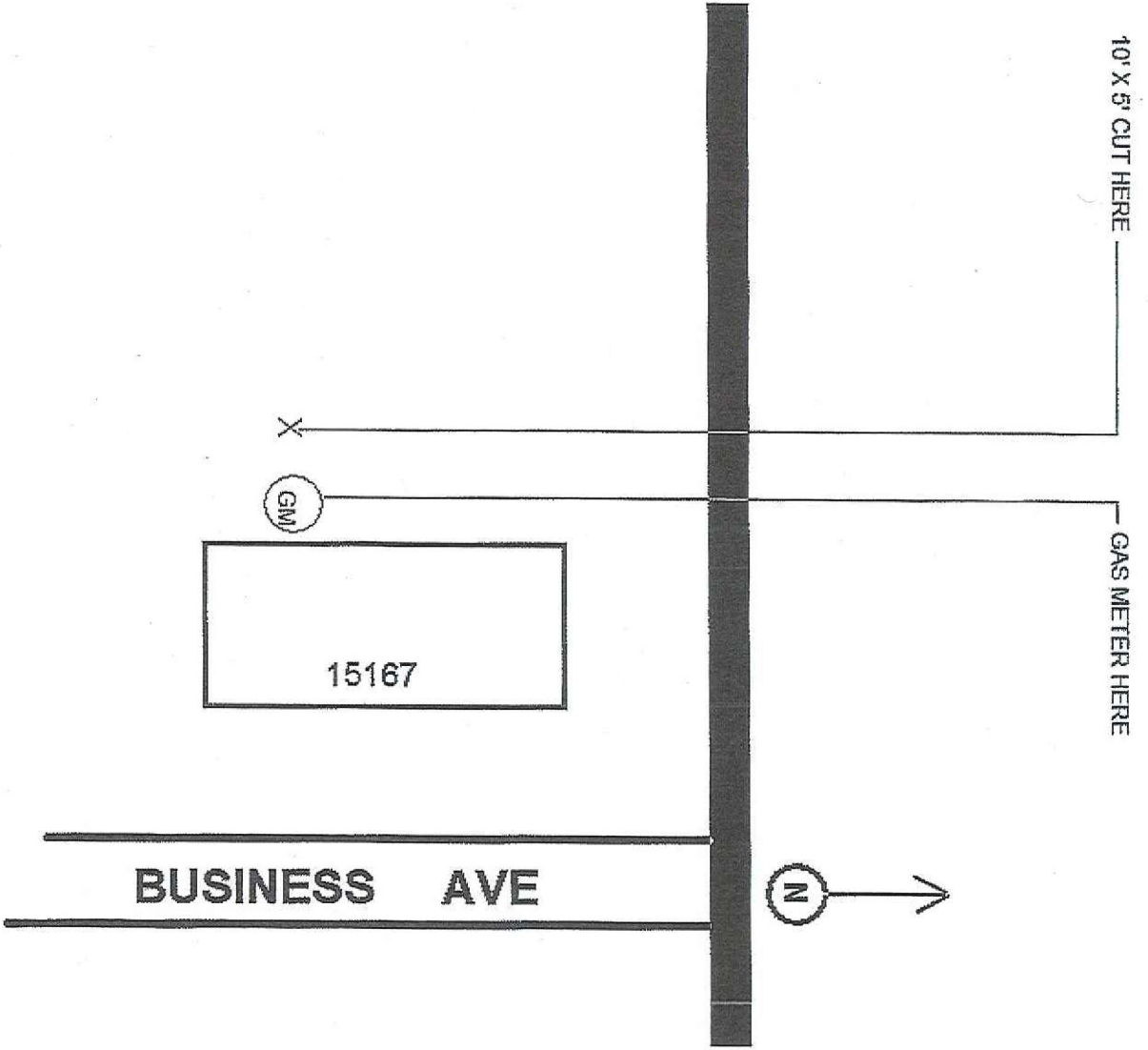

Description and Cost of Repairs	Concrete	Asphalt	Length & Width of Cut	Cost Per Ft or Sq Ft	Total Cost Per Cut
Cut 1	<input type="checkbox"/>	<input type="checkbox"/>			
Cut 2	<input type="checkbox"/>	<input type="checkbox"/>			
Cut 3	<input type="checkbox"/>	<input type="checkbox"/>			
Cut 4	<input type="checkbox"/>	<input type="checkbox"/>			
Cut 5	<input type="checkbox"/>	<input type="checkbox"/>			
Cut 6	<input type="checkbox"/>	<input type="checkbox"/>			
Curb Cut	<input type="checkbox"/>	<input type="checkbox"/>			
Additional Repairs:					
Additional Repair Cost:					
Total Repair Cost:					
Repair Date:					
Paving Contractor:					

RIGHT OF WAY, EXCAVATION &
LANE CLOSURE PERMIT

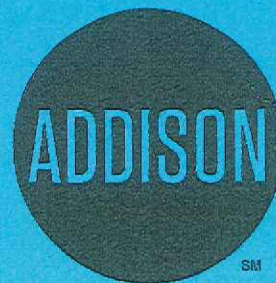

INFRASTRUCTURE &
DEVELOPMENT SERVICES

16801 WESTGROVE DRIVE
ADDISON, TEXAS 75001
972.450.2871

W-1297

PERMIT NUMBER

1/22/18

START DATE

2/24/18

EST. COMPLETION DATE

BOARDWALK PAVING

CONTRACTOR

ATMOS ENERGY

FOR

15167 BUSINESS AVE

LOCATION (ADDRESS)

AT GAS METER BEHIND ADDRESS

LOCATION (ACTUAL)

PAVEMENT REPAIR

TYPE OF WORK

THIS CARD MUST BE DISPLAYED ON THE JOB SITE AT ALL TIMES.