



FOR ADDISON USE ONLY
 Permit Number: W-1318
 Location: 14683 Plage

APPLICATION
Right of Way Work Permit -FRANCHISE
 (For Franchise Utility/CTP - Street Cut/Excavation/Lane Closure)

PLEASE PRINT LEGIBLY

Date of Application: 1/29/18
 Facility Owner Company: AT&T Company Phone #: 800-924-9420
 Utility/CTP Representative: Susan Esquivel Cell Phone #: 214-467-8276
 Utility/CTP Representative E-Mail: _____
 General Contractor: Tenex Construction Company Phone #: 972-913-8883
 Site Supervisor Name: Rocky Stockman 24-hour phone #: 214-202-9093
 Contractor E-Mail address: Rocky@tenexconstruction.com Site Foreman E-Mail: _____
 Work Site Address and Location: 14683 Plage Ln
 Purpose and general description of work: Placement of Phone Service Drop
 Proposed Start Work Date: 2/1/18 Estimated Completion Date: 2/14/18
 Pavement Cut? Yes No Directional Bore/Boring? Yes No
 Excavation? Yes No Lane Closure? Yes No Other: _____? Yes No
Kim Hines Kim Hines Office Manager
 Applicant's Printed Name Signature Position with Company
 Applicant's Email: Kim@tenexconstruction.com Applicant's Phone Number: 972-913-8883
Rocky Stockman 214-202-9093 Tenex Construction
 Direct Supervisor's Printed Name Phone Number Company Name
 Supervisor's E-Mail: _____

FOR ADDISON USE ONLY

Received By: Made S. Entered? Yes Received Date: 1-29-18
 Approved By: _____ Inspector: _____ Issue Date: _____
 Plans Submitted? Yes No N/A Traffic Control Plan Submitted? Yes No N/A Expiration Date: _____
 Insurance Provided? Yes No On File Performance/Maintenance Bond? Yes No On File N/A
 Fee Paid: _____ Receipt#: _____ Date: 2-5-18 Processed By: Made S.
 Picked Up By: Rocky Company: Tenex Date & Time: 2-5-18

TOWN OF ADDISON INFRASTRUCTURE AND DEVELOPMENT SERVICES
 DEPARTMENT ATTN.: RIGHT OF WAY PERMIT - DAVE WILDE 972-450-2847
 16801 WESTGROVE RD. ADDISON, TX 75001-9010
 PHONE: 972-450-2871 FAX: 972-450-2837

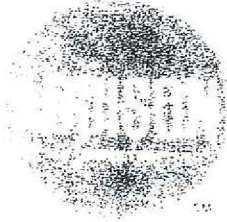

FOR ADDISON USE ONLY	
Permit Number:	<u>W-1318</u>
Location:	<u>14683 Playa</u>

APPLICATION
Right of Way Work Permit -FRANCHISE
 (For Franchise Utility/CTP - Street Cut/Excavation/Lane Closure)

Sub-Contractor List

PLEASE PRINT LEGIBLY

General Contractor's Name: Tenex Construction General Contractor's Phone #: 972-913-8883

Sub-Contractor #1 Company Name: Magdalena Alvarez Address: _____
 Print Sub-Contractor's Name: Magdalena Alvarez Sub-Contractor's Phone #: 972-872-5271
 Sub-Contractor's E-Mail: _____

Print Site Supervisor's Name: Rocky Stockman Supervisor's Phone #: 214-202-9093
 Site Supervisor's E-Mail: _____

Insurance Provided? Yes No On File

Sub-Contractor #2 Company Name: Ascension Rodriguez Address: _____
 Print Sub-Contractor's Name: Ascension Rodriguez Sub-Contractor's Phone #: 972-394-0971
 Sub-Contractor's E-Mail: _____

Print Supervisor's Name: Rocky Stockman Supervisor's Phone #: 214-202-9093
 Site Supervisor's E-Mail: _____

Insurance Provided? Yes No On File

Sub-Contractor #3 Company Name: Tomacito Espinal Address: _____
 Print Sub-Contractor's Name: Tomacito Espinal Sub-Contractor's Phone #: 1-214-218-5271
 Sub-Contractor's E-Mail: _____

Print Supervisor's Name: Rocky Stockman Supervisor's Phone #: 214-202-9093
 Site Supervisor's E-Mail: _____

Insurance Provided? Yes No On File

TOWN OF ADDISON INFRASTRUCTURE AND DEVELOPMENT SERVICES
 DEPARTMENT ATTN.: RIGHT OF WAY PERMIT - DAVE WILDE 972-450-2847
 16801 WESTGROVE RD. ADDISON, TX 75001-9010
 PHONE: 972-450-2871 FAX: 972-450-2837



AT&T/Tenex Const
WO 9296080
14683 Plage Ln
Addison, TX

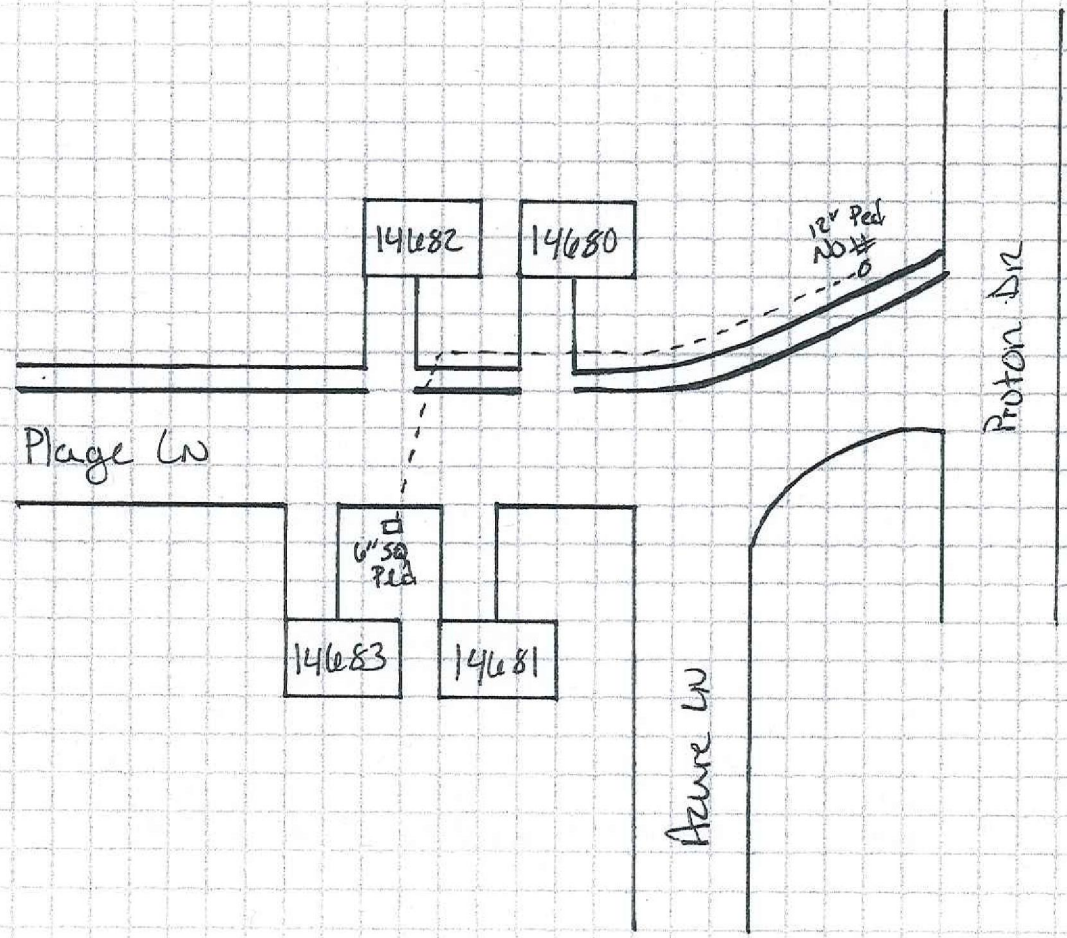

**RIGHT OF WAY, EXCAVATION &
LANE CLOSURE PERMIT**

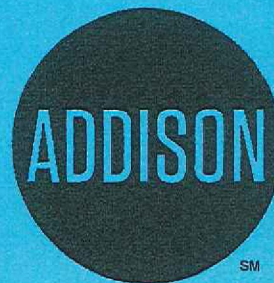

**INFRASTRUCTURE &
DEVELOPMENT SERVICES**

16801 WESTGROVE DRIVE
ADDISON, TEXAS 75001
972.450.2871

W-1318

PERMIT NUMBER

2/01/18

START DATE

2/14/18

EST. COMPLETION DATE

TENEX CONSTRUCTION

CONTRACTOR

AT&T

FOR

14683 PLAGÉ

LOCATION (ADDRESS)

FROM PEDESTAL AT CORNER OF PROTON TO ADDRESS

LOCATION (ACTUAL)

PLACE CABLE SERVICE FOR ADDRESS

TYPE OF WORK