



FOR ADDISON USE ONLY
 Permit Number: W-1315
 Location: 15777 Quorum Dr.

APPLICATION

Right of Way Work Permit-FRANCHISE

(For Franchise Utility/CTP – Street Cut/Excavation/Lane Closure)

PLEASE PRINT LEGIBLY

Date of Application: 01/24/2018
 Facility Owner Company: AT&T LightGiG Company Phone #: _____
 Utility/CTP Representative: Gary W Vaughan Cell Phone #: 972-649-8770
 Utility/CTP Representative E-mail: gv3491@att.com
 General Contractor: Blue Streak LLC Company Phone #: _____
 Site Supervisor Name: Jason Johnson 24-hour Phone #: 972-674-6896
 Contractor E-mail: dlambeth@bluestreakllc.com Site Foreman E-mail: jjohnson@bluestreakllc.com
 Work Site Address and Location: 15777 Quorum Dr.
 Purpose and general description of work: Place and bond rack mount PFP, place approx. 1550 ft of fiber in occupied ducts and 509ft in ducts and HH/MH.
 Proposed Start Work Date: 01/29/2018 Estimated Completion Date: 03/30/2018
 Pavement Cut? Yes No Directional Bore/Boring? Yes No Excavation? Yes No
 Lane Closure? Yes No Other: _____
Stephanie Perez Stephanie Perez Permit Clerk
 Applicant's Printed Name Signature Position with Company
 Applicant's E-mail: sperez@bluestreakllc.com Applicant's Phone #: 214-289-6445
David Lambeth 972-571-6511 Blue Streak LLC
 Direct Supervisor's Name Phone Number Company Name
 Supervisor's E-mail: dlambeth@bluestreakllc.com

FOR ADDISON USE ONLY

Received By: Nicole S. Entered? Yes No Received Date: 1-24-18
 Approved By: Dave Wilde Inspector: JS Issue Date: 1/29/18
 Plans Submitted? Yes No N/A Traffic Control Plan submitted? Yes No N/A Expiration Date: 2/12/18
 Insurance Provided? Yes No On File On File N/A Performance/Maintenance Bond? Yes No On File N/A
 Fee Paid: N/A Receipt #: CTP Processed By: Nicole S.
 Picked Up By: Stephanie Company: Blue Streak Date & Time: 1-26-18 10:21AM

TOWN OF ADDISON INFRASTRUCTURE AND DEVELOPMENT SERVICES DEPARTMENT
 ATTN.: RIGHT OF WAY PERMIT - DAVE WILDE 972-450-2847
 16801 WESTGROVE RD. ADDISON, TX 75001-9010
 PHONE: 972-450-2871 FAX: 972-450-2837



FOR ADDISON USE ONLY
 Permit Number: W-1315
 Location: 15777 Quorum Dr

APPLICATION
Right of Way Work Permit -FRANCHISE
 (For Franchise Utility/CTP - Street Cut/Excavation/Lane Closure)

Sub-Contractor List

PLEASE PRINT LEGIBLY

General Contractor's Name: Blue Streak LLC General Contractor's Phone #: 972-571-6511

Sub-Contractor #1 Company Name: GD Construction Address: _____

Print Sub-Contractor's Name: Luis Juarez Sub-Contractor Phone #: 214-690-0691

Sub-Contractor's E-mail: gdconstruction2016@gmail.com

Print Site Supervisor's Name: Jason Johnson Supervisor's Phone #: 972-674-6896

Site Supervisor's E-mail: jjohnson@bluestreakllc.com

Insurance Provided? Yes No On File

Sub-Contractor #2 Company Name: _____ Address: _____

Print Sub-Contractor's Name: _____ Sub-Contractor Phone #: _____

Sub-Contractor's E-mail: _____

Print Supervisor's Name: _____ Supervisor's Phone #: _____

Site Supervisor's E-mail: _____

Insurance Provided? Yes No On File

Sub-Contractor #3 Company Name: _____ Address: _____

Print Sub-Contractor's Name: _____ Sub-Contractor Phone #: _____

Sub-Contractor's E-mail: _____

Print Supervisor's Name: _____ Supervisor's Phone #: _____

Site Supervisor's E-mail: _____

Insurance Provided? Yes No On File



CERTIFICATE OF LIABILITY INSURANCE

6/1/2018

DATE (MM/DD/YYYY)
1/24/2018

THIS CERTIFICATE IS ISSUED AS A MATTER OF INFORMATION ONLY AND CONFERS NO RIGHTS UPON THE CERTIFICATE HOLDER. THIS CERTIFICATE DOES NOT AFFIRMATIVELY OR NEGATIVELY AMEND, EXTEND OR ALTER THE COVERAGE AFFORDED BY THE POLICIES BELOW. THIS CERTIFICATE OF INSURANCE DOES NOT CONSTITUTE A CONTRACT BETWEEN THE ISSUING INSURER(S), AUTHORIZED REPRESENTATIVE OR PRODUCER, AND THE CERTIFICATE HOLDER.

IMPORTANT: If the certificate holder is an ADDITIONAL INSURED, the policy(ies) must have ADDITIONAL INSURED provisions or be endorsed. If SUBROGATION IS WAIVED, subject to the terms and conditions of the policy, certain policies may require an endorsement. A statement on this certificate does not confer rights to the certificate holder in lieu of such endorsement(s).

PRODUCER Lockton Companies 3280 Peachtree Road NE, Suite #250 Atlanta GA 30305 (404) 460-3600	CONTRACT NAME:	
	PHONE (A/C, No, Ext):	FAX (A/C, No):
	E-MAIL ADDRESS:	
	INSURER(S) AFFORDING COVERAGE	NAIC #
	INSURER A : Starr Indemnity & Liability Company	38318
	INSURER B : The Continental Insurance Company	35289
	INSURER C : AGCS Marine Insurance Company	22837
	INSURER D :	
	INSURER E :	
	INSURER F :	

COVERAGES CERTIFICATE NUMBER: 15167092 REVISION NUMBER: XXXXXXX

THIS IS TO CERTIFY THAT THE POLICIES OF INSURANCE LISTED BELOW HAVE BEEN ISSUED TO THE INSURED NAMED ABOVE FOR THE POLICY PERIOD INDICATED. NOTWITHSTANDING ANY REQUIREMENT, TERM OR CONDITION OF ANY CONTRACT OR OTHER DOCUMENT WITH RESPECT TO WHICH THIS CERTIFICATE MAY BE ISSUED OR MAY PERTAIN, THE INSURANCE AFFORDED BY THE POLICIES DESCRIBED HEREIN IS SUBJECT TO ALL THE TERMS, EXCLUSIONS AND CONDITIONS OF SUCH POLICIES. LIMITS SHOWN MAY HAVE BEEN REDUCED BY PAID CLAIMS.

INSR LTR	TYPE OF INSURANCE	ADDITIONAL INSURED	SUBROGATION	POLICY NUMBER	POLICY EFF (MM/DD/YYYY)	POLICY EXP (MM/DD/YYYY)	LIMITS
A	<input checked="" type="checkbox"/> COMMERCIAL GENERAL LIABILITY <input type="checkbox"/> CLAIMS-MADE <input checked="" type="checkbox"/> OCCUR	N	N	1000090417171	6/1/2017	6/1/2018	EACH OCCURRENCE \$ 1,000,000 DAMAGE TO RENTED PREMISES (Ea occurrence) \$ 300,000 MED EXP (Any one person) \$ 5,000 PERSONAL & ADV INJURY \$ 1,000,000 GENERAL AGGREGATE \$ 2,000,000 PRODUCTS - COMPOP AGG \$ 2,000,000
GEN'L AGGREGATE LIMIT APPLIES PER: <input type="checkbox"/> POLICY <input type="checkbox"/> PROJ/JECT <input type="checkbox"/> LOC OTHER:							
A	<input checked="" type="checkbox"/> AUTOMOBILE LIABILITY <input checked="" type="checkbox"/> ANY AUTO OWNED AUTOS ONLY <input type="checkbox"/> HIRED AUTOS ONLY <input type="checkbox"/> SCHEDULED AUTOS <input type="checkbox"/> NON-OWNED AUTOS ONLY	N	N	1000098909171	6/1/2017	6/1/2018	COMBINED SINGLE LIMIT (Ea accident) \$ 1,000,000 BODILY INJURY (Per person) \$ XXXXXXXX BODILY INJURY (Per accident) \$ XXXXXXXX PROPERTY DAMAGE (Per accident) \$ XXXXXXXX
B	<input checked="" type="checkbox"/> UMBRELLA LIAB <input type="checkbox"/> EXCESS LIAB <input type="checkbox"/> DED <input type="checkbox"/> RETENTION \$	N	N	6049711869	6/1/2017	6/1/2018	EACH OCCURRENCE \$ 10,000,000 AGGREGATE \$ 10,000,000 \$ XXXXXXXX
A	WORKERS COMPENSATION AND EMPLOYERS' LIABILITY ANY PROPRIETOR/PARTNER/EXECUTIVE OFFICER/MEMBER EXCLUDED? (Mandatory in NH) If yes, describe under DESCRIPTION OF OPERATIONS below	Y/N	N/A	100000280000	6/1/2017	6/1/2018	<input checked="" type="checkbox"/> PER STATUTE <input type="checkbox"/> OTHER E.L. EACH ACCIDENT \$ 1,000,000 E.L. DISEASE - EA EMPLOYEE \$ 1,000,000 E.L. DISEASE - POLICY LIMIT \$ 1,000,000
C	Equipment Floater:	N	N	MXI93078834	6/10/2017	6/10/2018	\$2,250,000 Per Occurrence

DESCRIPTION OF OPERATIONS / LOCATIONS / VEHICLES (ACORD 101, Additional Remarks Schedule, may be attached if more space is required)

CERTIFICATE HOLDER 15167092 Town of Addison 16801 Westgrove Drive P.O. Box 9010 Addison TX 75001	CANCELLATION SHOULD ANY OF THE ABOVE DESCRIBED POLICIES BE CANCELLED BEFORE THE EXPIRATION DATE THEREOF, NOTICE WILL BE DELIVERED IN ACCORDANCE WITH THE POLICY PROVISIONS. AUTHORIZED REPRESENTATIVE
------------------------------------------------------------------------------------------------------------------------	----------------------------------------------------------------------------------------------------------------------------------------------------------------------------------------------------------------------------

© 1988-2018 ACORD CORPORATION. All rights reserved.

**RIGHT OF WAY, EXCAVATION &
LANE CLOSURE PERMIT**

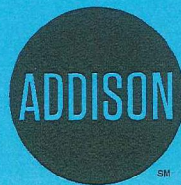

**INFRASTRUCTURE &
DEVELOPMENT SERVICES**

16801 WESTGROVE DRIVE
ADDISON, TEXAS 75001
972.450.2871

W-1315

PERMIT NUMBER

1/29/18

START DATE

3/30/18 BLUE STREAK, LLC AT&T

EST. COMPLETION DATE

CONTRACTOR

FOR

3810 VITRUVIAN WAY

LOCATION (ADDRESS)

AT&T EASEMENT SW OF ROAD

LOCATION (ACTUAL)

PLACE AT&T PFP FACILITY

TYPE OF WORK

THIS CARD MUST BE DISPLAYED ON THE JOB SITE AT ALL TIMES.

- 1 SBQ2MT-216
BSM, 440', 2000
B5C, 1000', 2000
AD020, 217-252
AD020, 205-212
AD020, 345-346
AD020, 177-178
AD020, 383-384
AD020, 173-176
B, 63-92
(B, 93-108) AD020, 43-58
B, 109-142
AD020, 349-378
AD020, 179-180
AD020, 193-196
AD020, 163-168
AD020, 385-388
AD020, 73-74
AD020, 291-420
AD020, 181-192

- 2 SBQ2MT-216
BSM, 1290', 2001
AD020, 1-42
(AD020, 43-58) A, 43-58
AD020, 59-72
A, 73-74
B, 75-80
AD020, 81-84
C, 85-90
B, 91-94
AD020, 95-96
B, 97-102
C, 103-108
AD020, 115-116
D, 117-120
AD020, 121-122
C, 123-126
AD020, 127-138
B, 139-140
AD020, 141-142
A, 143-144
B, 145-154
AD020, 155-162
B, 163-164
A, 165-196
AD020, 197-216

- 3 SBQ2MT-144
BSM, 1930', 2008
S085', 2000
AD020, 253-348
AD020, 169-172
AD020, 75-80
A, 107-144

- 4 SB92MT-024
BSM, 736', 2006
AD020, 421-432
A, 13-14
AD020, 145-154

- 5 SBQ2MT-144
BSM, 1800', 2015
AD020, 163-164
AD020, 85-94
AD020, 97-102
AD020, 117-120
AD020, 103-108
C, 29-144

- 6 SBN2MR-432
BSM, 0', 2000
AD020, 1-142
A, 143-144
AD020, 145-432

- 7 SBQ2MT-079
BSM, 120', 2014
AD020, 169-172
AD020, 139-140
AD020, 109-114
AD020, 123-126
C, 17-72

ASSOCIATED F2 LIGHTGIG
PROJECT: A0140XG

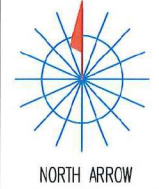
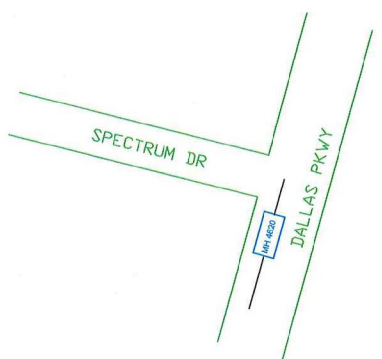

SPECIAL CIRCUITS N
6203 FORWARDED N
PERMIT REQUIRED N

OPERATING RANGE OF JOB STEPS
TASK 51 TO 52
MFRC USC

TRANSMISSION ZONE
RZ 0 CZ 0 TAPER CODE 1263PC

CAUTION HIGH VOLTAGE
KV 0.00 AERIAL N BURIED N

HIGHWAY PERMIT NO.

Utility CO
REP NAME
REP TEL NO.
POLE CONTACTS (+) 0 (-) 0

Utility CO
REP NAME
REP TEL NO.
POLE CONTACTS (+) 0 (-) 0

Utility CO
REP NAME
REP TEL NO.
POLE CONTACTS (+) 0 (-) 0

PROJECT NO A0151SX

TOT.PRINTS 5 PRINT NO. 1
NPA/NNX: 972-239 PRT:972239

EXCH. ADDISON
TAX DIST. DB007

GEO LOC. TMB239
ENGR. JIX DRAWN JIX

TELEPHONE NO. (903) 457-2164

REC. REF. UG-164
MAP REF. 14D

SCALE NONE
ISSUE DATE 01/05/2018

PROJ TITLE GIGAPOWER DLLSTXAD1263PC
REV. NUMBER

DATE REV.

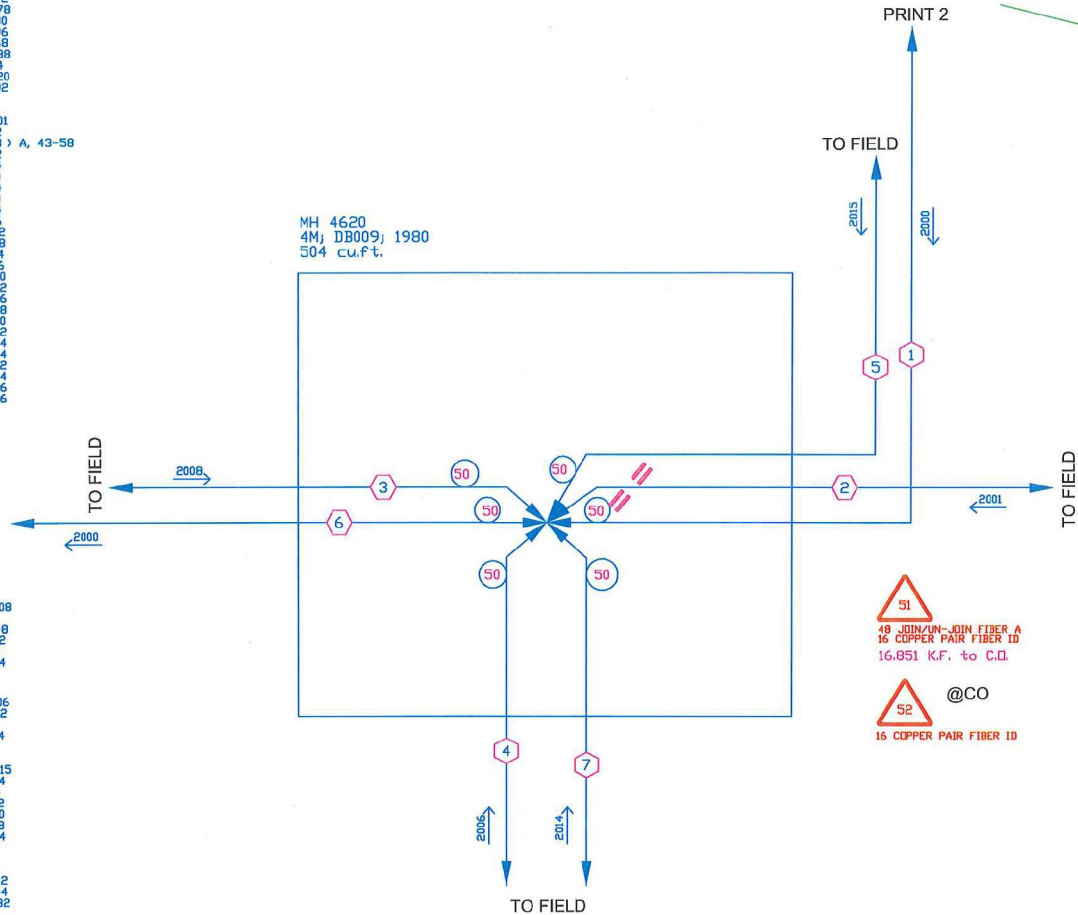

51
48 JOIN/UN-JOIN FIBER A
16 COPPER PAIR FIBER ID
16.051 K.F. to C.D.

52 @CO
16 COPPER PAIR FIBER ID

PURGE AND VENT
ALL MANHOLES
BEFORE ENTERING

--Proprietary--
Not for use or disclosure outside the AT&T companies except under written agreement.

1 SBQ2MT-216
 85M, 01, 2001
 AD020, 241-246
 AD020, 169-172
 AD020, 251-253
 A, 37-132
 AD020, 349-378
 AD020, 245-212
 AD020, 179-180
 B, 71-72
 AD020, 85-90
 AD020, 173-176
 AD020, 117-120
 AD020, 165-168
 B, 91-92
 (B, 93-108) AD020, 43-58
 B, 109-126
 AD020, 217-220
 AD020, 399-400
 AD020, 229-234

2 SBQ2MT-216
 85M, 318, 2001
 AD020, 241-246
 AD020, 205-212
 AD020, 251-334
 AD020, 85-86
 C, 75-86
 AD020, 349-360
 AD020, 375-378
 B, 67-70
 AD020, 179-180
 AD020, 335-336
 AD020, 87-90
 AD020, 173-176
 AD020, 117-120
 AD020, 165-168
 B, 91-92
 (B, 93-108) AD020, 43-58
 B, 109-142
 AD020, 217-220
 AD020, 399-400
 AD020, 229-234

3 SBQ2MT-024
 85M, 800, 2011
 AD020, 361-374
 AD020, 241-246
 B, 133-136

4 SBQ2MT-024
 85M, 800, 2014
 AD020, 169-172
 AD020, 139-140
 B, 7-24

ASSOCIATED F2 LIGHTGIG
 PROJECT: A0140XQ

MH 11533
 4M, DB007, 1997
 12 X 6 X 7 504 cu.ft.

MH 12142
 4M, DB007, 1980
 504 cu.ft.

UG 164
 MH 11534
 4M, DB007, 1997
 12 X 6 X 7 504 cu.ft.

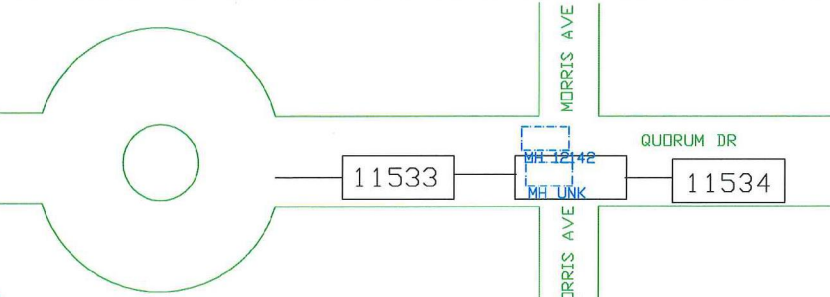

PRINT 1

2001

2001

TO FIELD

2001

2014

4D+2MLT-F04
 318 - CC
 310 - WW

4D+2MLT-F04
 190 - CC
 178 - WW

S-S=2183'

2008

SEE PRINT 3

7 1 - IDUCT-1.25'-RIB

6 SBQ2MT-024
 85M, 01, 2008
 AD020, 353-360
 AD020, 349-352
 AD020, 399-400
 AD020, 229-234
 AD020, 251-252
 B, 23-24

REF 6386931

1 SBQ2MT-048
 2233 MATERIAL ONLY
 500 MACHINE ROD IN VACAN
 1550 BLOW DR HAND ROD IN

5 SBQ2MT-048
 85C, 2233
 AD020, 43-58
 A, 17-48

51
 48 FIBER SPLICING EXIST
 16 COPPER PAIR FIBER ID
 20.775 K.P.F. TO C.U.

Task #	FTI	Materials	Acct Code	Tax Dist	Tax Qty	Mort Year
1	MATL	SBQ2MT-048	85C	DB007	2233	0

--Proprietary--

Not for use or disclosure outside the AT&T companies except under written agreement.

PURGE AND VENT
 ALL MANHOLE
 BEFORE ENTERING

SPECIAL CIRCUITS N
 6203 FORWARDED N
 PERMIT REQUIRED N



NORTH ARROW

OPERATING RANGE OF JOB STEPS

TASK 1 TO 51

MFRS 85C

TRANSMISSION ZONE

RZ 0 CZ 0 TAPER CODE 1263PC

CAUTION HIGH VOLTAGE

KV 0.00 AERIAL N BURIED N

HIGHWAY PERMIT NO.

Utility CO

REP NAME
 REP TEL NO.
 POLE CONTACTS (+) 0 (-) 0

Utility CO

REP NAME
 REP TEL NO.
 POLE CONTACTS (+) 0 (-) 0

Utility CO

REP NAME
 REP TEL NO.
 POLE CONTACTS (+) 0 (-) 0

PROJECT NO A0151SK

TOT.PRINTS 5 PRINT NO. 2

NPA/NNX: 972-239 PRT:972239

EXCH. ADDISON

TAX DIST. DB007

GEO LOC. TMB239

ENGR. JIX

DRAWN JIX

TELEPHONE NO. (903) 457-2164

REC. REF. UG-164

MAP REF. 14D

SCALE NONE

ISSUE DATE 01/05/2018

PROJ TITLE G1GAPOWER ILLSTXAD1263PC

REV. NUMBER

DATE REV.

- 1 ANTW-900
45M, 0', 2007
4851A, 51-100
4851A, 201-300
4851A, 1001-1100
4851A, 1301-1325
4851A, 1426-1450
4851A, 4451-4500
4851A, 4526-4550
4851A, 4726-4775
4851A, 4951-5000
A, 476-900

2 - PVC-C-4" 160'

3 - PVC-C-4" 95'

4 - DUCT-125"-RIB 0'

- 5 SBO2MT-024
85M, 0', 2008
AD020, 353-360
AD020, 349-352
AD020, 399-400
AD020, 229-234
AD020, 251-252
B, 23-24

1 PRINT 2

- 6 SBO2MT-048
85C, 0'
AD020, 43-58
A, 17-48

7 - PVC-C-4"

ASSOCIATED F2 LIGHTING
PROJECT: A0140XG

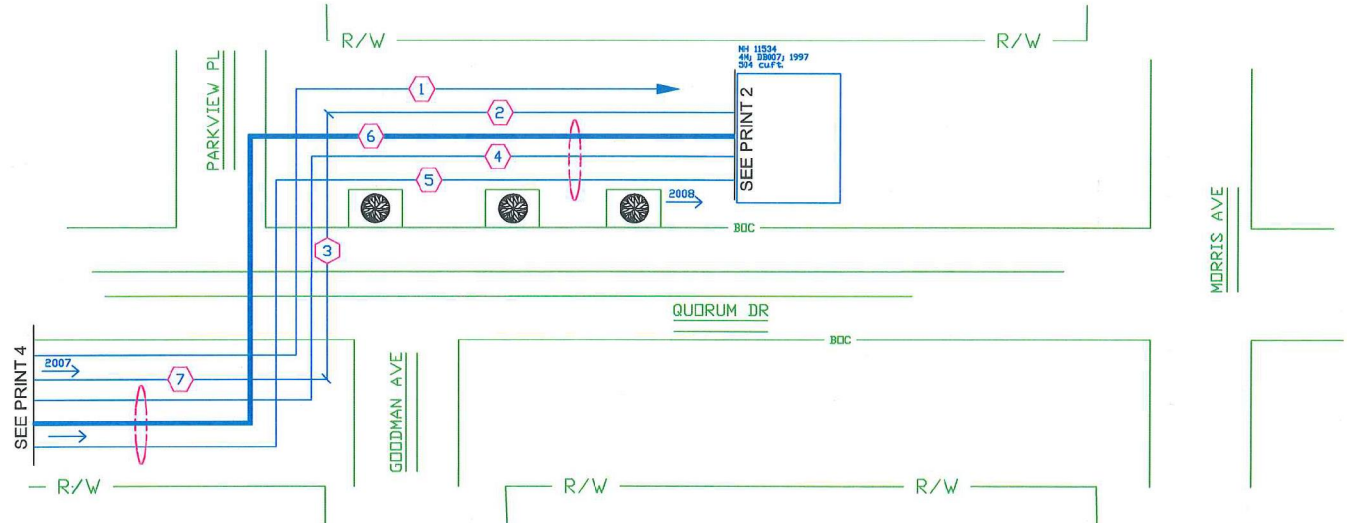

PURGE AND VENT
ALL MANHOLES
BEFORE ENTERING

REF 6386931

SPECIAL
CIRCUITS N
6203
FORWARDED N
PERMIT
REQUIRED N

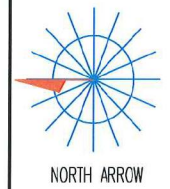

OPERATING RANGE OF JOB STEPS
TASK _____ TO _____
MFRC USC

TRANSMISSION ZONE
RZ 0 CZ 0 TAPER CODE 1263PC

CAUTION HIGH VOLTAGE
KV 14.50 AERIAL N BURIED N

HIGHWAY PERMIT NO.

Utility CO
REP NAME
REP TEL NO.
POLE CONTACTS (+) 0 (-) 0

Utility CO
REP NAME
REP TEL NO.
POLE CONTACTS (+) 0 (-) 0

Utility CO
REP NAME
REP TEL NO.
POLE CONTACTS (+) 0 (-) 0

PROJECT NO A0151SX

TOT.PRINTS 5 PRINT NO. 3
NPA/NNX: 972-239 PRT: 972239

EXCH. ADDISON

TAX DIST. DB007

GEO LOC. TMB239

ENGR. JIX DRAWN JIX

TELEPHONE NO. (903) 457-2164

REC. REF. UG-164

MAP REF. 14D

SCALE NONE

ISSUE DATE 01/05/2018

PROJ TITLE G1GAPOWER DILLSTXAD1263PC

REV. NUMBER

DATE REV.

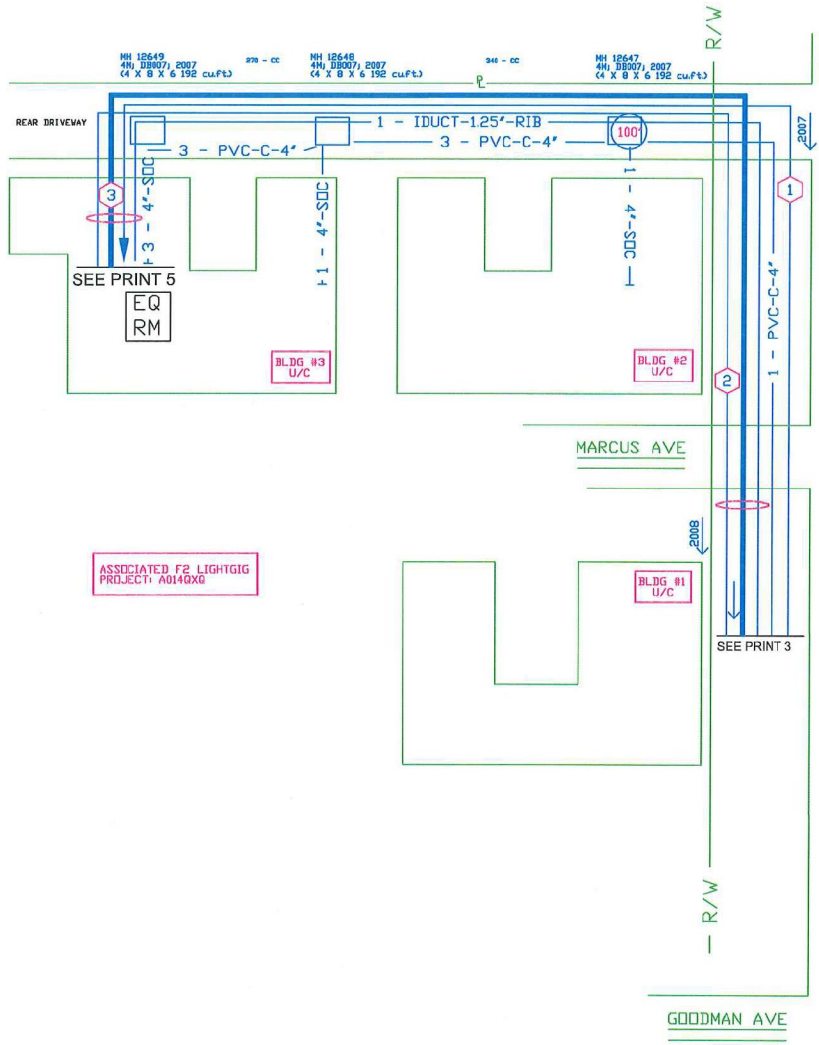

- ① ANTW-900
45M, 810', 2007
485IA, 51-100
485IA, 201-300
485IA, 1001-1100
485IA, 1301-1325
485IA, 1425-1450
485IA, 4451-4500
485IA, 4525-4550
485IA, 4725-4775
485IA, 4951-5000
A, 476-900
- ② SBO2MT-024
65N, 0', 2008
AD020, 353-360
AD020, 349-352
AD020, 399-400
AD020, 229-234
AD020, 251-252
B, 23-24
- ③ PRINT 2
SBO2MT-048
65C, 0'
AD020, 43-58
A, 17-48

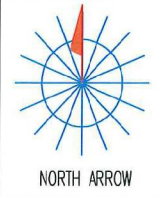

SPECIAL CIRCUITS N
6203 FORWARDED N
PERMIT REQUIRED N

OPERATING RANGE OF JOB STEPS	
TASK _____	TO _____
MFRC 65C	
TRANSMISSION ZONE	
RZ 0	CZ 0 TAPER CODE 1263PC
CAUTION HIGH VOLTAGE	
KV 0.00	AERIAL N BURIED N
HIGHWAY PERMIT NO.	
Utility CO REP NAME REP TEL NO. POLE CONTACTS (+) 0 (-) 0	
Utility CO REP NAME REP TEL NO. POLE CONTACTS (+) 0 (-) 0	
Utility CO REP NAME REP TEL NO. POLE CONTACTS (+) 0 (-) 0	
PROJECT NO A0151SK	
TOT.PRINTS 5	PRINT NO. 4
NPA/NNX: 972-239	PRT: 972239
EXCH. ADDISON	
TAX DIST. DB007	
GEO LOC. TM8239	
ENGR. JIX	DRAWN JIX
TELEPHONE NO. (903) 457-2164	
REC. REF. UG-164	
MAP REF. 14D	
SCALE NONE	
ISSUE DATE 01/05/2018	
PROJ TITLE G1GAPOWER ILLSTXAD1263PC	
REV. NUMBER 1	
DATE REV. 01/10/2018	

ASSOCIATED F2 LIGHTING PROJECT: A014GXG

REF 6386931

PURGE AND VENT ALL MANHOLES BEFORE ENTERING

- 1 ARMM-100
442M, 6U, 2008
15777Q, 626-700
A, 76-100
- 2 9257M, 1 2008
ABSNTX72
1 15777 QUDRUM VRAD
LS - VRAD
In: 15777QFN_I, 1-400
15777QFN_I, 401-600
Du: 15777QFN_D, 1-400
15777QFN_D, 401-600

2 SC-APC 1X32 FDH
2 EXEMPT MATERIAL ONLY

8 SC-APC 1X32 FDH - 132
1 15777 QUDRUM DR
85C, 1 DB007
In: AD020, 43-46
Du: SPT1263PC, 1-128 1X32

3 IJRNOL864-CCS
1 MATERIAL ONLY
1 15777

4 1 PLACE PG/FIBER CABIN

- 3 ANMW-900
2M, 1, 2008
15777QFN_I, 1-400
15777QFN_D, 1-400
A, 801-900

9 1 15777 QUDRUM DR
I JRNOL864-CCS, 85C, DB007, PFP-992
NEW
In: SPT1263PC, 1-128 B.P. 1-128
Du: PDN15777Q, 1-864 B.P. 1-864
992 PR PFP

- 4 ANMW-400
2M, 1, 2014
15777QFN_I, 401-600
15777QFN_D, 401-600

- 5 SB02MT-024
95M, 0, 2008
AD020, 353-360
AD020, 349-352
AD020, 399-400
AD020, 229-234
AD020, 251-252
B, 23-24

- 6 SB02MT-048
85C, 0
AD020, 43-58
A, 17-48

- 7 1 15777 QUDRUM DR
LS - MAIN TELCD RM
FB-1500, 3M, 2007, DB007, NCA-1500
Feeder Type II Distribution Type II
In: 4851A, 51-100 B.P. 1-50
4851A, 201-300 B.P. 51-150
4851A, 1001-1075 B.P. 151-225

- 10 - INDUCT-126-300 226-250 B.P. 226-250
4851A, 1301-1325 B.P. 251-275
4851A, 1426-1450 B.P. 276-300
4851A, 4451-4500 B.P. 301-350
4851A, 4526-4550 B.P. 351-375
4851A, 4726-4775 B.P. 376-425
4851A, 4951-5000 B.P. 426-475
BD, 476-600 B.P. 476-600
Du: 15777Q, 1-900 B.P. 1-900
NCA-1200, 2008, NCA-1200
In: 15777QFN_D, 1-400 B.P. 601-1000
15777QFN_D, 401-600 B.P. 1001-1500
Du: 15777QFN_I, 1-400 B.P. 901-1500
15777QFN_I, 401-600 B.P. 1301-1500
2700 PR NCA
CZ 9

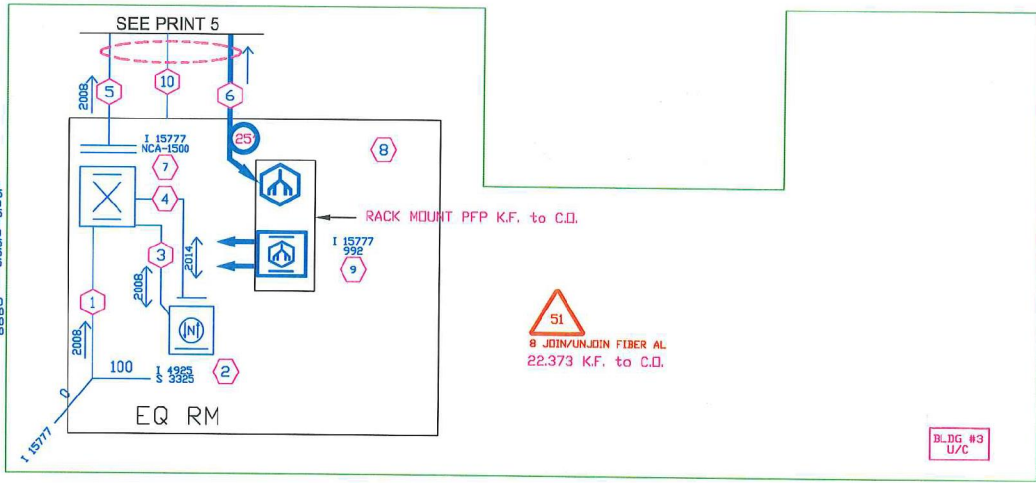

ASSOCIATED F2 LIGHTING
PROJECT: A0140XQ

51
8 JOIN/UNJOIN FIBER AL
22.373 K.F. to C.D.

BLDG #3
U/C

ENGINEERING MEASURED LOSS (EML) FOR 1:32 SPLITTER

EML	KF	1490nm	1310nm	Total Budget
CD TO PFP	22.423	-22.25	-21.47	-26.00/-29.00
PFP TO CD	22.423	-21.10	-22.93	-26.00/-29.00
F2 WORSE CASE				
TOTAL F1 + F2 KF				

NOTE: TOTAL LENGTH F1 + F2 CANNOT EXCEED 43.0 KF
* = NOT APPLICABLE

SPECIAL CIRCUITS N
6203 FORWARDED N
PERMIT REQUIRED N



NORTH ARROW

OPERATING RANGE OF JOB STEPS

TASK 2 TO 54

MFRC 85C

TRANSMISSION ZONE
RZ 0 CZ 0 TAPER CODE 1263PC

CAUTION HIGH VOLTAGE
KV 0.00 AERIAL N BURIED N

HIGHWAY PERMIT NO.

Utility CO
REP NAME
REP TEL NO.
POLE CONTACTS (+) 0 (-) 0

Utility CO
REP NAME
REP TEL NO.
POLE CONTACTS (+) 0 (-) 0

Utility CO
REP NAME
REP TEL NO.
POLE CONTACTS (+) 0 (-) 0

PROJECT NO A0151SK

TOT.PRINTS 5 PRINT NO.5
NPA/NNX: 972-239 PRT:972239

EXCH. ADDISON
TAX DIST. DB007
GEO LOC. TMR239
ENGR. JIX DRAWN JIX
TELEPHONE NO. (903) 457-2164

REC. REF. UG-164
MAP REF. 140
SCALE NONE
ISSUE DATE 01/05/2018
PROJ TITLE GIGAPOWER DLLSTXAD1263PC
REV. NUMBER 1
DATE REV. 01/10/2018

PSA
1263PC
N
22.423
4
4

52
12 TERMINATE FIBER CONN
22.423 K.F. to C.D.

53 TEST AT CD
SPT1263PC, 1-128
128 TESTING FIBER FACILI

54 TEST AT PFP
SPT1263PC, 1-128
128 TESTING FIBER FACILI

- READY
1 READY FOR SERVICE TR
- 1263PC
1 PFP PROVISIONING CAR
- 85C3PC
1 PLACEMENT OF PFP & D

Task #	FTI	Materials	Acct Code	Tax Dist	Tax Qty	Mont Year
3	*MATL	IJRNOL864-CCS	85C	DB007	1	0

--Proprietary--
Not for use or disclosure outside the AT&T companies except under written agreement.