



FOR ADDISON USE ONLY  
 Permit Number: W-1350  
 Location: 14911 Quorum

**APPLICATION**  
**Right of Way Work Permit-FRANCHISE**  
 (For Franchise Utility/CTP – Street Cut/Excavation/Lane Closure)

**PLEASE PRINT LEGIBLY**

Date of Application: 03/19/18  
 Facility Owner Company: Unite Private Networks Company Phone #: 469-354-3214  
 Utility/CTP Representative: Griselle Gonzalez Cell Phone #: 469-475-9328  
 Utility/CTP Representative E-mail: Griselle.Gonzalez@upnfiber.com  
 General Contractor: GTI Company Phone #: 972-329-9933  
 Site Supervisor Name: Brian Goffard 24-hour Phone #: 469-571-4464  
 Contractor E-mail: B.Goffard@gardner100.com Site Foreman E-mail: same  
 Work Site Address and Location: 14911 Quorum Dr. Work on Dallas Parkway and Quorum Dr.  
 Purpose and general description of work: Bore and place innerduct e/w fiber cable to provide service to Glazer's Beverages.  
 Proposed Start Work Date: 03/26/18 Estimated Completion Date: 05/04/18  
 Pavement Cut?  Yes  No Directional Bore/Boring?  Yes  No Excavation?  Yes  No  
 Lane Closure?  Yes  No Other: \_\_\_\_\_  
 Applicant's Printed Name: Griselle Gonzalez Signature: Griselle Gonzalez Position with Company: Project Manager  
 Applicant's E-mail: Griselle.Gonzalez@upnfiber.com Applicant's Phone #: 214-974-0672  
 Direct Supervisor's Name: Bill Tyler Phone Number: 469-354-3214 Company Name: Unite Private Networks  
 Supervisor's E-mail: bill.tyler@upnfiber.com

**FOR ADDISON USE ONLY**

Received By: Michele S. Entered?  Yes  No Received Date: 3-19-18  
 Approved By: Dave Wild Inspector: JF Issue Date: 3/22/18  
 Plans Submitted?  Yes  No  N/A Traffic Control Plan submitted?  Yes  No  N/A Expiration Date: 4/5/18  
 Insurance Provided?  Yes  No  On File Performance/Maintenance Bond?  Yes  No  On File N/A  
 Fee Paid: NA Receipt #: CTP Processed By: Michele Simpson  
 Picked Up By: John Company: GXT Date & Time: 9:54 AM  
3-23-18

TOWN OF ADDISON INFRASTRUCTURE AND DEVELOPMENT SERVICES DEPARTMENT  
 ATTN.: RIGHT OF WAY PERMIT - DAVE WILDE 972-450-2847  
 16801 WESTGROVE RD. ADDISON, TX 75001-9010  
 PHONE: 972-450-2871 FAX: 972-450-2837

RIGHT OF WAY, EXCAVATION &  
LANE CLOSURE PERMIT

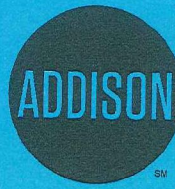

INFRASTRUCTURE &  
DEVELOPMENT SERVICES

16801 WESTGROVE DRIVE  
ADDISON, TEXAS 75001  
972.450.2871

**W-1350**

PERMIT NUMBER

**3/26/18**

START DATE

**5/04/18**

EST. COMPLETION DATE

**GTI**

CONTRACTOR

**UNITE PRIVATE NETW**

FOR

**14911 QUORUM DR**

LOCATION (ADDRESS)

**FROM EXISTING FIBERLIGHT HANDHOLE ON DALLAS PKWY TO ADDRESS**

LOCATION (ACTUAL)

**BORE AND PLACE NEW INNERDUCT w/FIBER**

TYPE OF WORK

THIS CARD MUST BE DISPLAYED ON THE JOB SITE AT ALL TIMES.

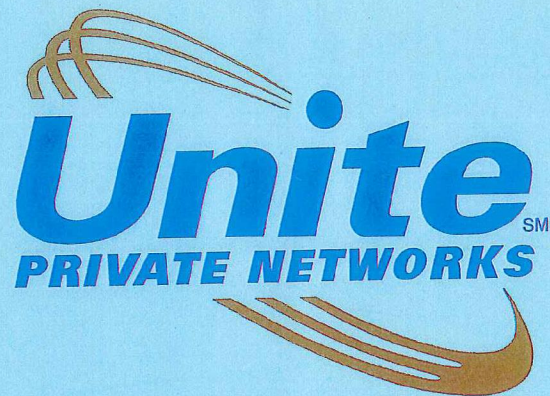

PC- 17971  
GLAZER'S BEER & BEVERAGES  
14911 QUORUM DR.  
ADDISON, TX 75254

CONSTRUCTION  
MARCH 13, 2018



14911-QUORUM-AD-TX\_CS\_001.DWG

MAP SHEET

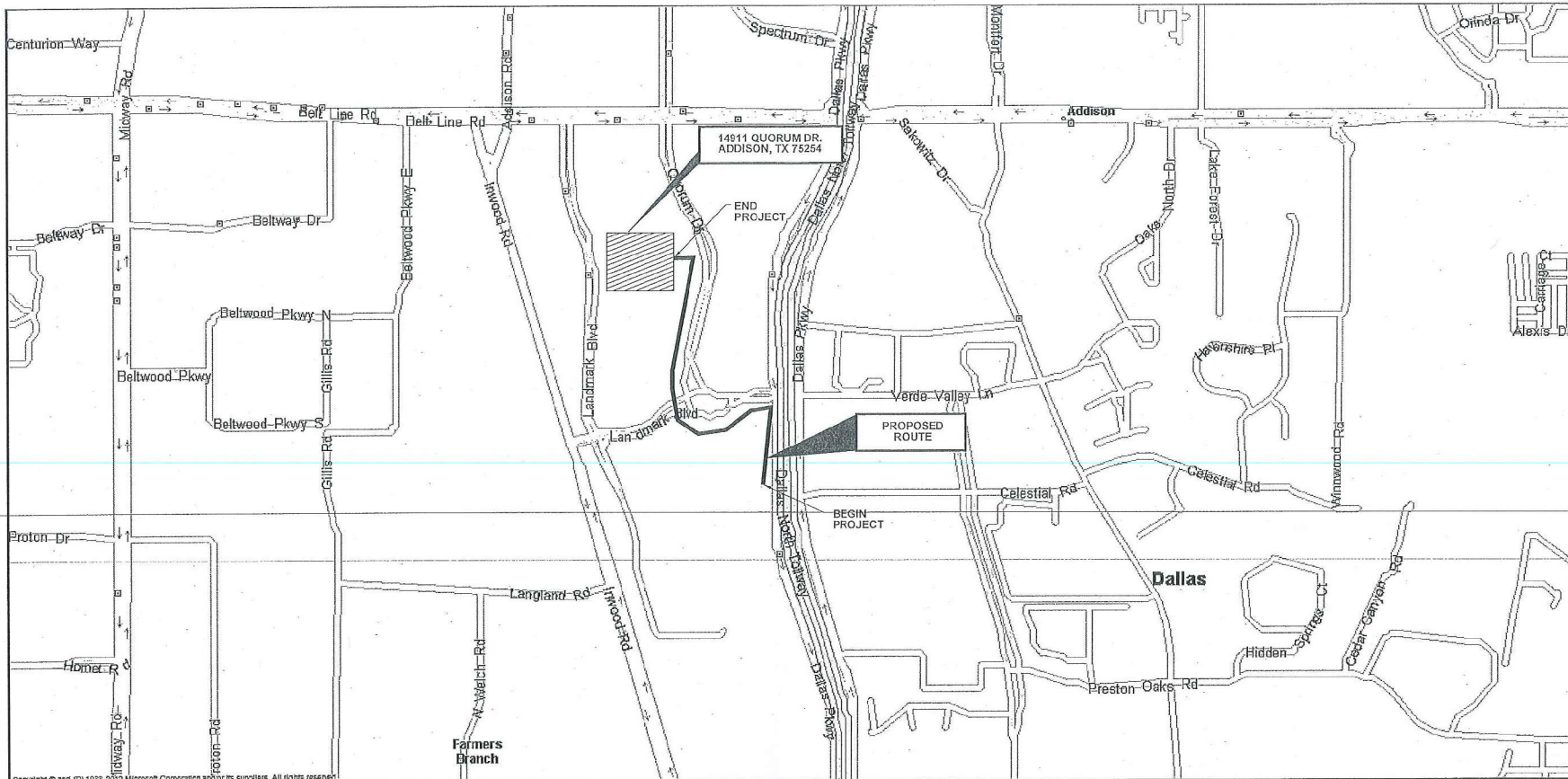

Copyright © 2nd (P) 1999-2012 Microsoft Corporation and/or its suppliers. All rights reserved.



GLAZER'S BEER & BEVERAGES  
14911 QUORUM DR.  
ADDISON, TX 75254

CONSTRUCTION  
MARCH 13, 2018

14911-QUORUM-AD-TX\_MS\_002.DWG





**TYPICAL TRENCH DETAILS**

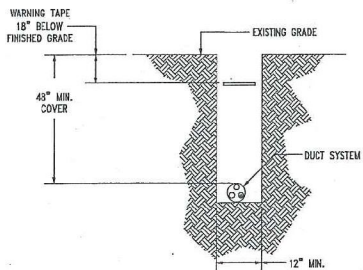

NOTE: BACKFILL WITH NATIVE ROCK FREE MATERIAL OR AS DIRECTED BY CITY COMPACT TO DENSITY REQUIRED BY CITY

**TYPICAL TRENCH IN EARTH**  
N.T.S.

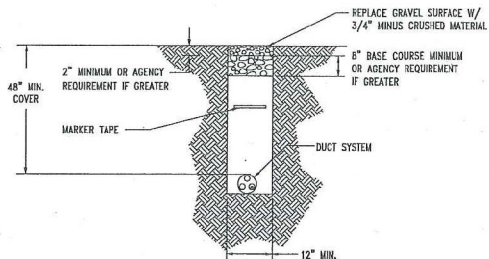

NOTE: BACKFILL WITH NATIVE ROCK FREE MATERIAL OR AS DIRECTED BY CITY COMPACT TO 95%

**TYPICAL TRENCH IN GRAVEL**  
N.T.S.

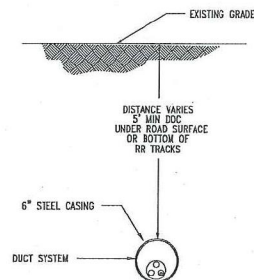

**TYPICAL JACK AND BORE**  
N.T.S.

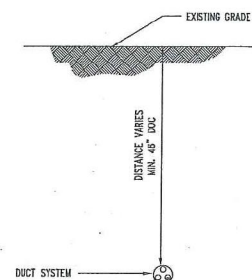

**TYPICAL DIRECTIONAL BORE**  
N.T.S.

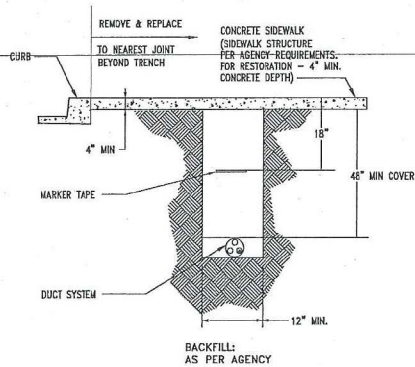

**CONCRETE SIDEWALK RESTORATION**  
N.T.S.

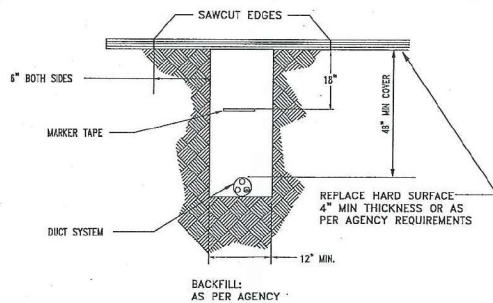

**ASPHALT PAVEMENT RESTORATION**  
N.T.S.

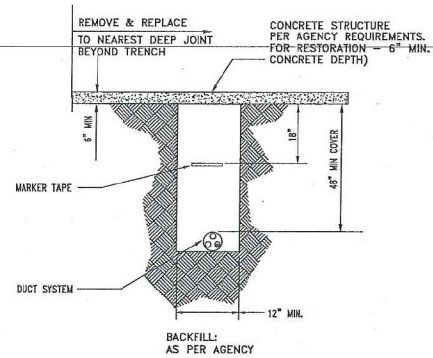

**CONCRETE PAVEMENT RESTORATION**  
N.T.S.

REV	DESCRIPTION	BY	APVD	DATE



PROJECT: GLAZER'S BEER & BEVERAGES 14911 QUORUM DR. ADDISON, TX 75254		PROJECT CODE: PC-17971
TITLE: TYPICAL TRENCH DETAILS		
DRAWN: GXT APPV:	PLOT NO: 14911-QUORUM-AD-TX_DL_006.DWG	DATE: 03/13/18
SHEETS: 006 OF 012		APPROVED ORIGINAL SIGN:

ENGINEERING CONTRACTOR  
**GXT**  
 3100 East Arapaho Road, Suite 205  
 Richardson, TX 75081  
 Phone: 409.385.0140  
 Fax: 409.385.0144

INFORMATION ON THE ACCURACY OF THIS DOCUMENT IS THE SOLE RESPONSIBILITY OF THE USER. THE USER SHALL BE RESPONSIBLE FOR VERIFYING THE ACCURACY OF THIS DOCUMENT IN WHOLE OR IN PART BEFORE ANY CONSTRUCTION OF WORKER.

**TYPICAL BORE DETAILS**

**TYPICAL DIRECTIONAL BORE  
(CROSSING ROAD/DRIVEWAY)**  
2-1.25" HDPE E/W FIBER OPTIC CABLE

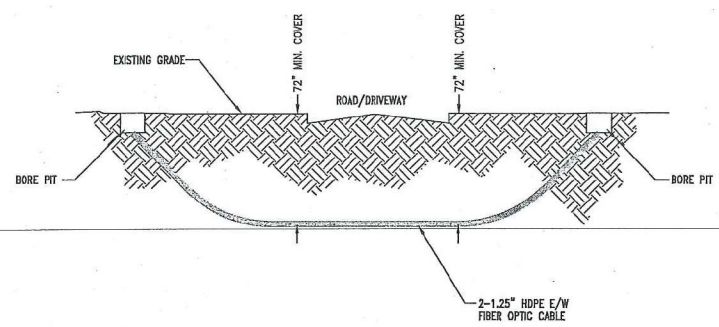

**TYPICAL DIRECTIONAL BORE**  
2-1.25" HDPE E/W FIBER OPTIC CABLE

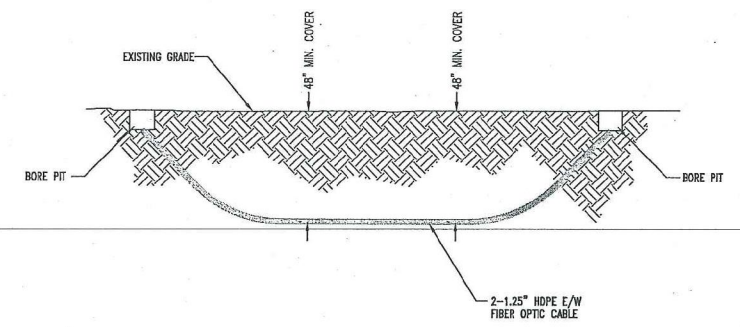

ENGINEERING CORPORATION  
**GXT**  
 1130 East Arapaho Street, Suite 615  
 Richardson, TX 75081  
 Phone: 409.385.5143  
 Fax: 409.385.5144

REV	DESCRIPTION	BY	APVD	DATE



PROJECT: GLAZER'S BEER & BEVERAGES 14911 QUORUM DR. ADDISON, TX 75254		PRODUCT CODE: PC-17971
TITLE TYPICAL BORE DETAILS		
INFORMATION ON THIS DOCUMENT IS FOR REFERENCE ONLY. THE USER SHALL BE RESPONSIBLE FOR VERIFYING THE ACCURACY OF THIS DOCUMENT. REPRODUCTION OR DISSEMINATION OF THIS DOCUMENT WITHOUT WRITTEN CONSENT OF CHARRIER IS PROHIBITED.	DRAWN: GXT APPV: - SHEETS: 007 OF 012	DWG NO: 14911-QUORUM-A0-TX_DT_007.DWG REV: - APPROVED ORIGINAL ISSUE: 03/13/18

# TRAFFIC CONTROL

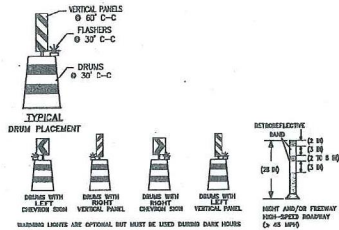

MERGING TAPER LENGTHS AND SPACING OF DEVICES

POSTED SPEED	FORMULA	MINIMUM DESIRABLE TAPER LENGTHS			SUGGESTED MAXIMUM SPACING OF CHANNELIZING DEVICES	
		10' OFFSET	11' OFFSET	12' OFFSET	ON A TAPER	ON A TANGENT
30	L = WS <sup>2</sup> 60	150'	165'	180'	30'	60' - 75'
35		202'	224'	245'	35'	70' - 80'
40		255'	285'	300'	40'	80' - 100'
45	L = WS	450'	495'	540'	45'	90' - 110'
50		500'	550'	600'	50'	100' - 105'
55		550'	600'	650'	55'	110' - 140'
60	L = WS	800'	880'	960'	60'	120' - 150'
65		850'	935'	1020'	65'	130' - 185'
70		900'	990'	1080'	70'	140' - 175'
75		950'	1045'	1140'	75'	150' - 185'

LONGITUDINAL BUFFER SPACE

SPEED (MPH)	LENGTH (METERS)	LENGTH (FEET)
20	11	35
25	17	55
30	26	85
35	36	120
40	51	170
45	56	220
50	84	280
55	101	335
60	125	415
65	146	485
70	178	585
75	219	720

- ### SPACING FOR CHANNELIZING DEVICES
- A - PLASTIC DRUMS ON MERGING TAPER AT 30' C-C WITH CHEVRON SIGNS AT 60' C-C AND TYPE "C" WARNING LIGHT (FOR OVERNIGHT CLOSURE).
  - B - PLASTIC DRUMS ON DOWN STREAM TAPER AT 35' C-C.
  - C - PLASTIC DRUMS ON RADI AT 5' C-C.
  - D - PLASTIC DRUMS ON TANGENT @ 35' C-C WITH VERTICAL PANEL AT 70' C-C AND TYPE "C" WARNING LIGHT (FOR OVERNIGHT CLOSURE).
  - E - PLASTIC DRUMS IN FRONT OF CONSTRUCTION ZONE AT 20' C-C WITH VERTICAL PANEL AT 40' C-C AND TYPE "A" WARNING LIGHT (FOR OVERNIGHT CLOSURE).
  - F - CONCRETE TRAFFIC BARRIER (C.T.B.) OR LOW PROFILE CONCRETE TRAFFIC BARRIER (L.P.C.T.B.) WITH REFLECTORS AT 10' C-C IF PAVEMENT DROP IS MORE THAN TWELVE INCHES (12") OR MORE.
  - G - PLASTIC DRUM WITH GUARD RAIL MOUNTED.
  - H - 28" TUBULAR MARKERS:
    - a) 4-LANE UNDIVIDED ROADWAY SECTIONS AT 20' C-C.
    - b) 4-LANE DIVIDED ROADWAY TO ONE SIDE TWO-WAY ROAD AT 20' C-C.
    - c) LEFT LANE, RIGHT LANE STORAGE BAYS AT 22' C-C.

### TRAFFIC NOTES

CONTRACTOR SHALL PROVIDE AND INSTALL TRAFFIC CONTROL DEVICES IN CONFORMANCE WITH PART VI OF THE TEXAS MANUAL ON UNIFORM TRAFFIC CONTROL DEVICES (TEXAS MUT.C.D., MOST RECENT EDITION WITH REVISIONS) DURING CONSTRUCTION.

CONTRACTOR SHALL COVER OPEN EXCAVATIONS WITH STEEL PLATES ANCHORED PROPERLY DURING NON-WORKING HOUR AND OPEN LANES FOR NORMAL TRAFFIC FLOW.

ALL TRAFFIC CONTROL DEVICES USED AT NIGHT SHALL BE REFLECTORIZED OR ILLUMINATED.

CONTRACTOR SHALL MAINTAIN LOCAL DRIVEWAY ACCESS TO RESIDENTIAL AND COMMERCIAL PROPERTIES ADJACENT TO WORK AREA AT ALL TIMES. IF PAVEMENT DROP IS MORE THAN TWELVE INCHES (12") OR MORE, LANES MAY BE CLOSED BETWEEN 9AM AND 4PM ONLY.

ACCESSIBLE PEDESTRIAN ROUTES SHALL BE PROVIDED AT ALL TIMES.

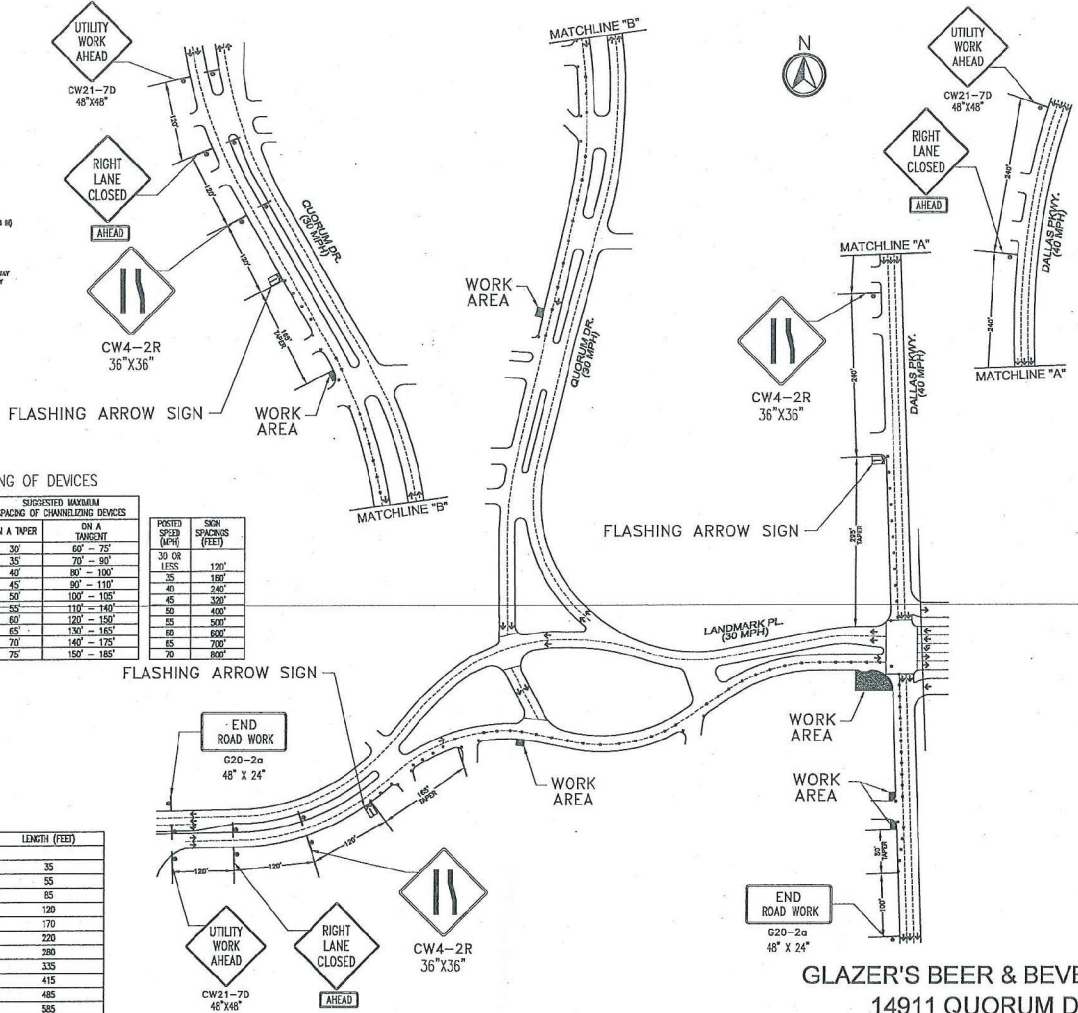

GLAZER'S BEER & BEVERAGES  
14911 QUORUM DR.  
ADDISON, TX 75254



CONSTRUCTION  
MARCH 13, 2018

CONSTRUCTION  
DECEMBER 01, 2017  
14911-QUORUM-AD-TX\_TCP\_010.DWG







**DALLAS COUNTY**  
**ADDISON, TX**

**PROFILE**  
**WEST SIDE OF DALLAS NORTH TOLLWAY SB FRONTAGE ROAD**  
**LOOKING WEST**

SCALE  
HOR: 1" = 40'  
VER: 1" = 10'

**PROFILE**  
**SOUTH SIDE OF LANDMARK PL.**  
**LOOKING SOUTH**

SCALE  
HOR: 1" = 40'  
VER: 1" = 10'

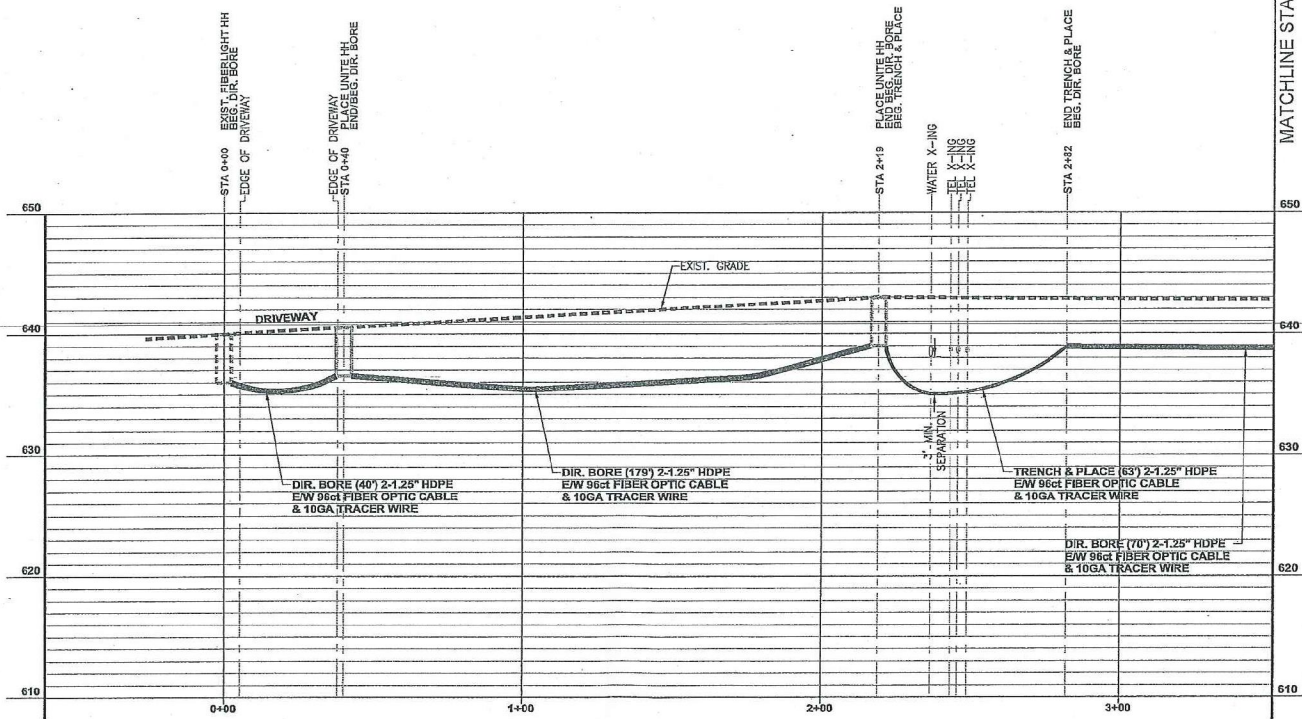

MATCHLINE STA 3+52 - SEE SHEET 02A

  
 CALL BEFORE YOU DIT  
 1-800-245-4545  
 48 HOURS NOTICE REQUIRED

REV	DESCRIPTION	BY	APVD	DATE



INFORMATION ON THIS DOCUMENT IS UNCLASSIFIED EXCEPT WHERE SHOWN OTHERWISE. IT IS THE POLICY OF THE FEDERAL GOVERNMENT TO MAKE AVAILABLE TO THE PUBLIC INFORMATION THAT IS NOT WITHIN THE SCOPE OF PROTECTION.

PROJECT: GLAZER'S BEER & BEVERAGES	PROJECT CODE: PC-17371
14911 QUORUM DR. ADDISON, TX 75254	
TITLE: FIBER OPTIC CABLE BUILD PROFILE	
DRAWN: GXT	DWG NO: 14911-QUORUM-AD-IX_P_01A.DWG
APPV: [Signature]	REV: -
DATE: 01A 05 08	ISSUE DATE: 03/13/18

DALLAS COUNTY  
ADDISON, TX

CAUTION!!!  
CONTRACTOR TO LOCATE &  
VERIFY ALL EXISTING UTILITIES  
PRIOR TO CONSTRUCTION

CAUTION!!!  
EXIST. BURIED FIBER, TELEPHONE, CATV, GAS, ELECTRIC, WATER,  
SANITARY SEWER & STORM SEWER FACILITIES IN CONSTRUCTION AREA  
AND HAVE NOT BEEN FIELD LOCATED, CONTRACTOR TO VERIFY EXACT  
LOCATION AND DEPTH PRIOR TO ANY DIGGING AND/OR BORING.

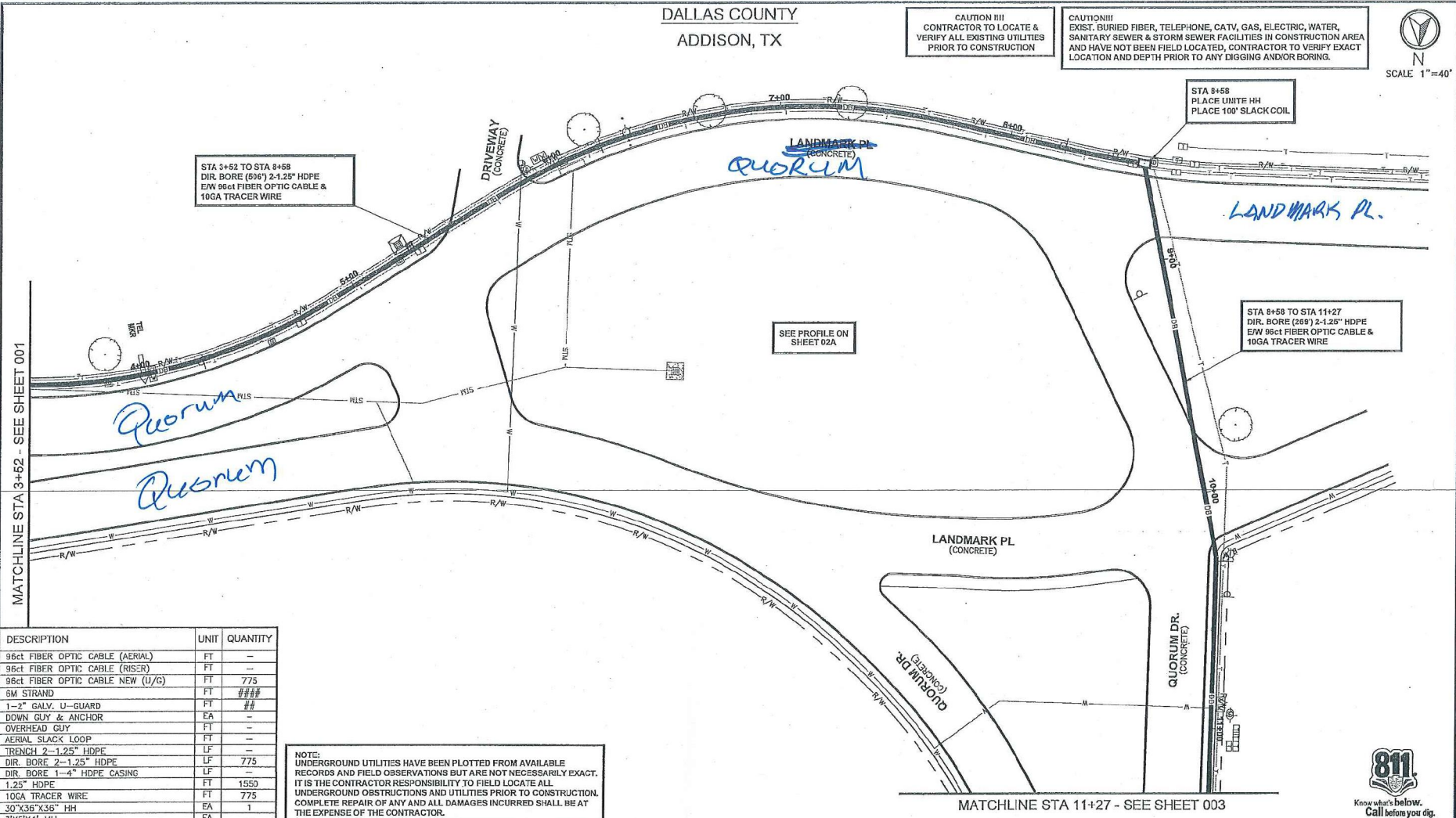

STA 3+52 TO STA 8+58  
DIR. BORE (896') 2-1.25" HDPE  
E/W 96ct FIBER OPTIC CABLE &  
10GA TRACER WIRE

STA 8+58  
PLACE UNITE HH  
PLACE 100' SLACK COIL

STA 8+58 TO STA 11+27  
DIR. BORE (269') 2-1.25" HDPE  
E/W 96ct FIBER OPTIC CABLE &  
10GA TRACER WIRE

SEE PROFILE ON  
SHEET 02A

MATCHLINE STA 3+52 - SEE SHEET 001

MATCHLINE STA 11+27 - SEE SHEET 003

DESCRIPTION	UNIT	QUANTITY
96ct FIBER OPTIC CABLE (AERIAL)	FT	--
96ct FIBER OPTIC CABLE (RISER)	FT	--
96ct FIBER OPTIC CABLE NEW (U/G)	FT	775
5M STRAND	FT	####
1-2" GALV. U-GUARD	EA	##
DOWN GUY & ANCHOR	FT	--
OVERHEAD GUY	FT	--
AERIAL SLACK LOOP	FT	--
TRENCH 2-1.25" HDPE	LF	--
DIR. BORE 2-1.25" HDPE	LF	775
DIR. BORE 1-4" HDPE CASING	LF	--
1.25" HDPE	FT	1550
10GA TRACER WIRE	FT	775
30"x36"x36" HH	EA	1
3'x5'x4" MH	EA	--
PULL CABLE THRU EXIST. AT&T CONDUIT	FT	--
PULL CABLE THRU EXIST. UNITE CONDUIT	FT	--
1-4" CORE BORE	EA	--
SLACK COIL IN HH/MH	FT	100
REMOVE & RESTORE CONCRETE S/W	SF	--
REMOVE & RESTORE CONCRETE PAVEMENT	SF	--
REMOVE & RESTORE ASPHALT PAVEMENT	SF	--
96ct FIBER OPTIC CABLE (TOTAL)	FT	875

NOTE:  
UNDERGROUND UTILITIES HAVE BEEN PLOTTED FROM AVAILABLE  
RECORDS AND FIELD OBSERVATIONS BUT ARE NOT NECESSARILY EXACT.  
IT IS THE CONTRACTOR RESPONSIBILITY TO FIELD LOCATE ALL  
UNDERGROUND OBSTRUCTIONS AND UTILITIES PRIOR TO CONSTRUCTION.  
COMPLETE REPAIR OF ANY AND ALL DAMAGES INCURRED SHALL BE AT  
THE EXPENSE OF THE CONTRACTOR.



REV	DESCRIPTION	BY	APVD	DATE



INFORMATION ON THIS DOCUMENT  
IS PROPRIETARY AND SHALL NOT  
BE USED, COPIED, REPRODUCED OR  
DISSEMINATED IN ANY MANNER  
WITHOUT WRITTEN CONSENT OF CUMBER

PROJECT: GLAZER'S BEER & BEVERAGES 14911 QUORUM DR. ADDISON, TX 75254	PROJECT CODE: PC-17971
TITLE: FIBER OPTIC CABLE BUILD PLAN	
DRAWN: GXT	DATE: 05/13/18
APPV: D02 OF D05	APPROVED ORIGINAL SIZE



DALLAS COUNTY  
ADDISON, TX

PROFILE  
SOUTH SIDE OF LANDMARK PL  
LOOKING SOUTH

SCALE  
HOR: 1" = 40'  
VER: 1" = 10'

MATCHLINE STA 3+52 - SEE SHEET 01A

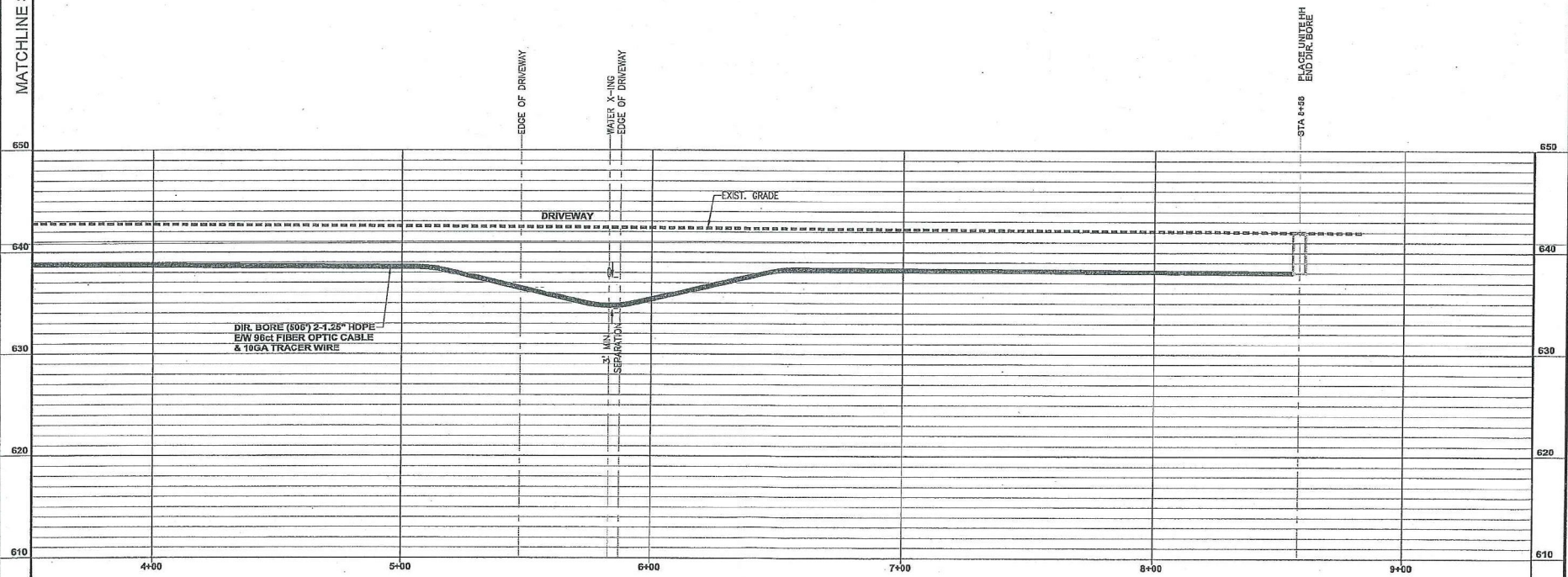

CALL BEFORE YOU DIG  
1-800-245-4545  
48 HOURS NOTICE REQUIRED



REV	DESCRIPTION	BY	APVD	DATE



REPRODUCTION OF THIS DOCUMENT  
OR ANY PART THEREOF IS STRICTLY  
PROHIBITED IN WHOLE OR IN PART  
WITHOUT EXPRESS CONSENT OF ENGINEER

ENGINEERING CONTRACTOR: <b>GLAZER'S BEER &amp; BEVERAGES</b> 14911 QUORUM DR. ADDISON, TX 75254 TITLE: FIBER OPTIC CABLE BUILD PROFILE	PROJECT CODE: PC-17871
DRAWN: GXT DATE: 14911-QUORUM-AD-TX.P. 024.DWG SHEETS: 02A OF 005 APPROVED ORIGINAL BOOK: 03/13/18	REV: -- BY: -- DATE: 03/13/18





DALLAS COUNTY  
ADDISON, TX

PROFILE  
WEST SIDE OF QUORUM DR  
LOOKING WEST

SCALE  
HOR: 1" = 40'  
VER: 1" = 10'

MATCHLINE STA 11+27 - SEE SHEET 02B

MATCHLINE STA 16+90 - SEE SHEET 04A

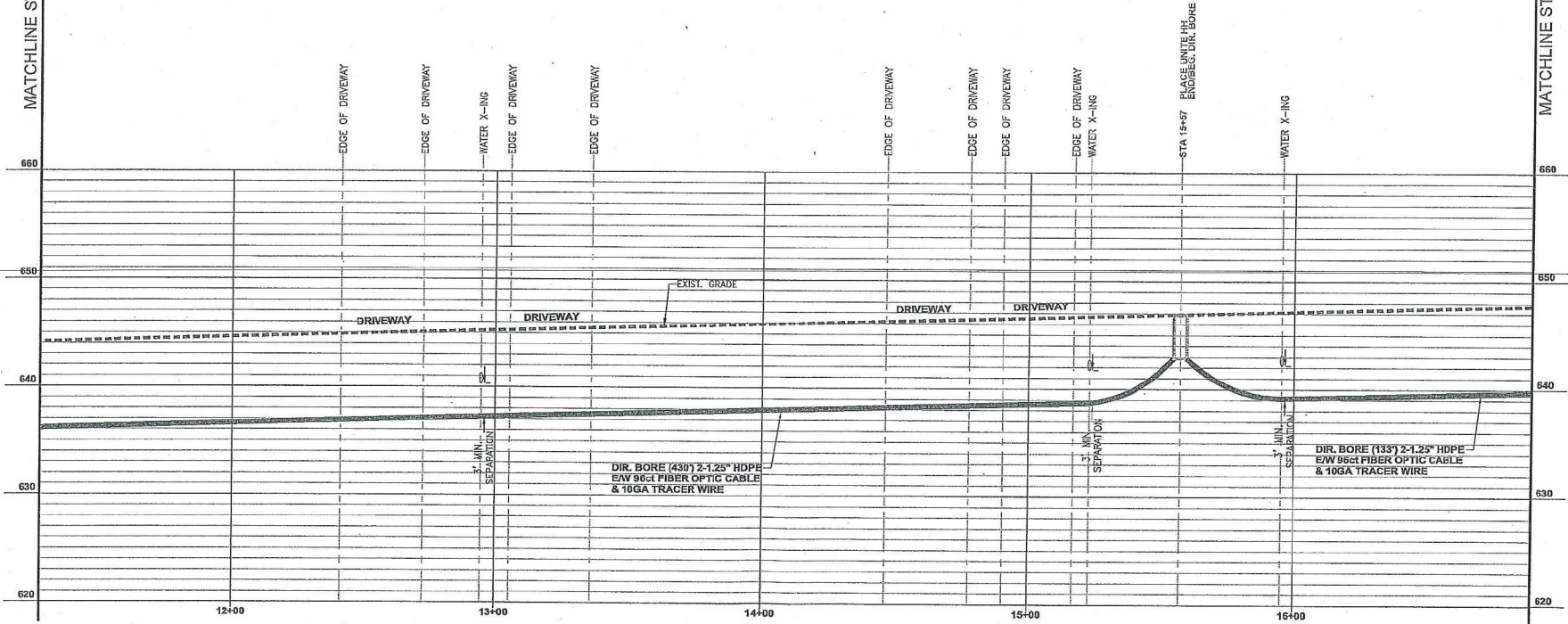

  
CALL BEFORE YOU DIG  
1-800-243-4545  
48 HOURS NOTICE REQUIRED

DESIGNING CONTRACTOR  
**GXT**  
1130 East Arapaho Road, Suite 225  
Richardson, TX 75084  
Phone 409.385.0200  
Fax 409.385.0164

REV	DESCRIPTION	BY	APP'D	DATE



INFORMATION ON THIS ACCOUNT IS PROPRIETARY AND SHALL NOT BE REPRODUCED, COPIED, OR DISSEMINATED IN ANY MANNER WITHOUT EXPRESS WRITTEN CONSENT OF CARRIER

PROJECT: GLAZER'S BEER & BEVERAGES 14911 QUORUM DR. ADDISON, TX 75254	PROJECT CODE: PC-17971
TITLE: FIBER OPTIC CABLE BUILD PROFILE	
DRAWN: EXT	DATE: 10/13/16
APP'D:	REV: 1
SHEETS: 03A OF 005	APPROVED ORIGINAL ISSUE: 03/13/16

DESCRIPTION	UNIT	QUANTITY
96ct FIBER OPTIC CABLE (AERIAL)	FT	--
24ct FIBER OPTIC CABLE NEW (U/G)	FT	12
96ct FIBER OPTIC CABLE NEW (U/G)	FT	531
BV STRAND	FT	####
1-2" CALV. U-GUARD	FT	--
DOWN GUY & ANCHOR	EA	--
OVERHEAD GUY	FT	--
AERIAL SLACK LOOP	FT	--
TRENCH 2-1.25" HDPE	LF	12
DIR. BORE 2-1.25" HDPE	LF	531
DIR. BORE 1-4" HDPE CASING	LF	--
1.25" HDPE	FT	1086
10GA TRACER WIRE	FT	543
30"x36"x36" HH	EA	1
3"x3"x4" MH	EA	--
PULL CABLE THRU EXIST. CLUST. CONDUIT	FT	119
PULL CABLE THRU EXIST. UNITE CONDUIT	FT	--
1-4" CORE BORE	EA	--
SLACK COIL IN HH/MH	FT	100
REMOVE & RESTORE CONCRETE S/W	SF	--
REMOVE & RESTORE CONCRETE PAVEMENT	SF	--
96ct FIBER OPTIC CABLE (TOTAL)	FT	131
96ct FIBER OPTIC CABLE (TOTAL)	FT	631

**CAUTION !!!**  
CONTRACTOR TO LOCATE &  
VERIFY ALL EXISTING UTILITIES  
PRIOR TO CONSTRUCTION

DALLAS COUNTY  
ADDISON, TX

**NOTE:**  
SEE INSIDE PLANT  
SHEET 005 FOR FIBER ROUTE  
CONTINUATION



GLAZER'S BEER & BEVERAGES  
14911 QUORUM DR.  
ADDISON, TX 75254

SEE PROFILE ON  
SHEET 04A

STA 22+33 TO STA 23+62  
PULL (119') OF 24ct FIBER OPTIC CABLE  
THRU EXIST. CUSTOMER OWNED CONDUIT

STA 22+21 TO STA 22+33  
TRENCH & PLACE (12') 2-1.25" HDPE  
EW 24ct FIBER OPTIC CABLE &  
10GA TRACER WIRE

STA 22+21  
PLACE UNITE HH  
PLACE 100' SLACK COIL

STA 16+90 TO STA 22+21  
DIR. BORE (631') 2-1.25" HDPE  
EW 96ct FIBER OPTIC CABLE &  
10GA TRACER WIRE

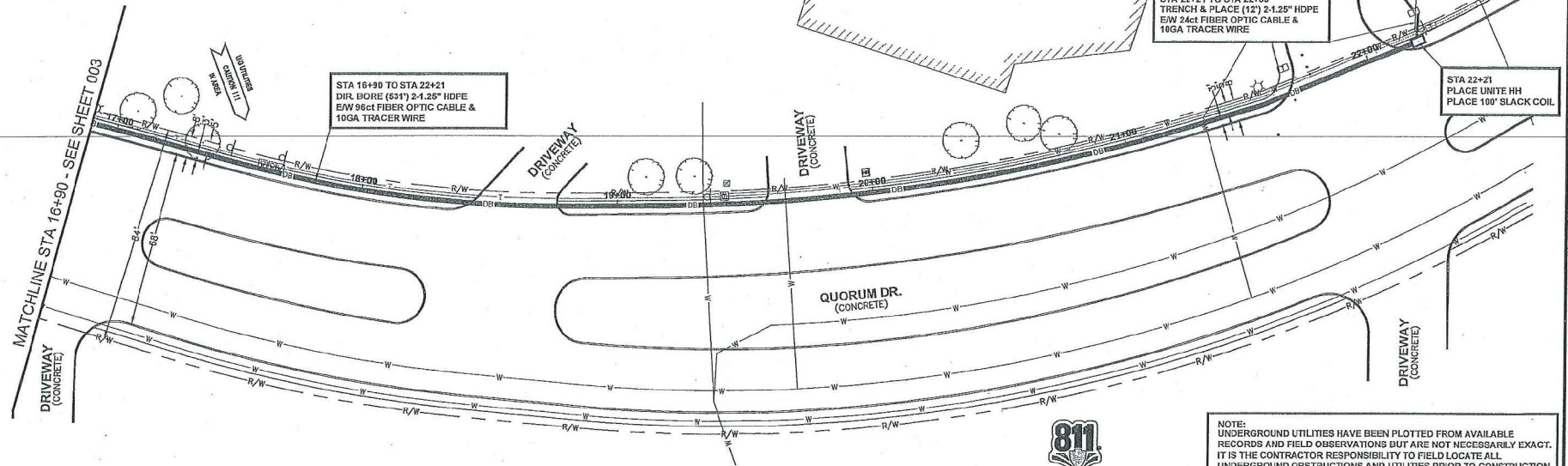

**NOTE:**  
UNDERGROUND UTILITIES HAVE BEEN PLOTTED FROM AVAILABLE  
RECORDS AND FIELD OBSERVATIONS BUT ARE NOT NECESSARILY EXACT.  
IT IS THE CONTRACTOR RESPONSIBILITY TO FIELD LOCATE ALL  
UNDERGROUND OBSTRUCTIONS AND UTILITIES PRIOR TO CONSTRUCTION.  
COMPLETE REPAIR OF ANY AND ALL DAMAGES INCURRED SHALL BE AT  
THE EXPENSE OF THE CONTRACTOR.

**CAUTION!!!**  
EXIST. BURIED FIBER, TELEPHONE, CATV, GAS, ELECTRIC, WATER,  
SANITARY SEWER & STORM SEWER FACILITIES IN CONSTRUCTION AREA  
AND HAVE NOT BEEN FIELD LOCATED, CONTRACTOR TO VERIFY EXACT  
LOCATION AND DEPTH PRIOR TO ANY DIGGING AND/OR BORING.

  
CALL BEFORE YOU DIG  
1-800-245-4545  
48 HOURS NOTICE REQUIRED

ENGINEERING CONTRACTOR  
  
1100 East Arapaho Road, Suite 305  
Richardson, TX 75081  
Phone: 972.365.6100  
Fax: 972.365.6104

REV	DESCRIPTION	BY	APVD	DATE



PROJECT: GLAZER'S BEER & BEVERAGES 14911 QUORUM DR. ADDISON, TX 75254		PROJECT CODE: PC-17971
TITLE: FIBER OPTIC CABLE BUILD PLAN		
DRAWN: EXT	DWG NO:	REV
APPV	14911-QUORUM-AD-TX_P_004.DWG	
SHEETS: 004 OF 005	APPROVED ORIGINAL ISSUE:	03/13/18

BY SIGNATURE OF THE CONTRACTOR  
OR ENGINEER AND SEAL, BUT  
BE SURE, ENGINEER, REGISTERED OR  
REGISTERED IN STATE OR BY STATE  
WITHOUT WRITTEN CONSENT OF OWNER



DALLAS COUNTY

ADDISON, TX

PROFILE  
WEST SIDE OF QUORUM DR  
LOOKING WEST

SCALE  
HOR: 1" = 40'  
VER: 1" = 10'

MATCHLINE STA 16+90 - SEE SHEET 03A

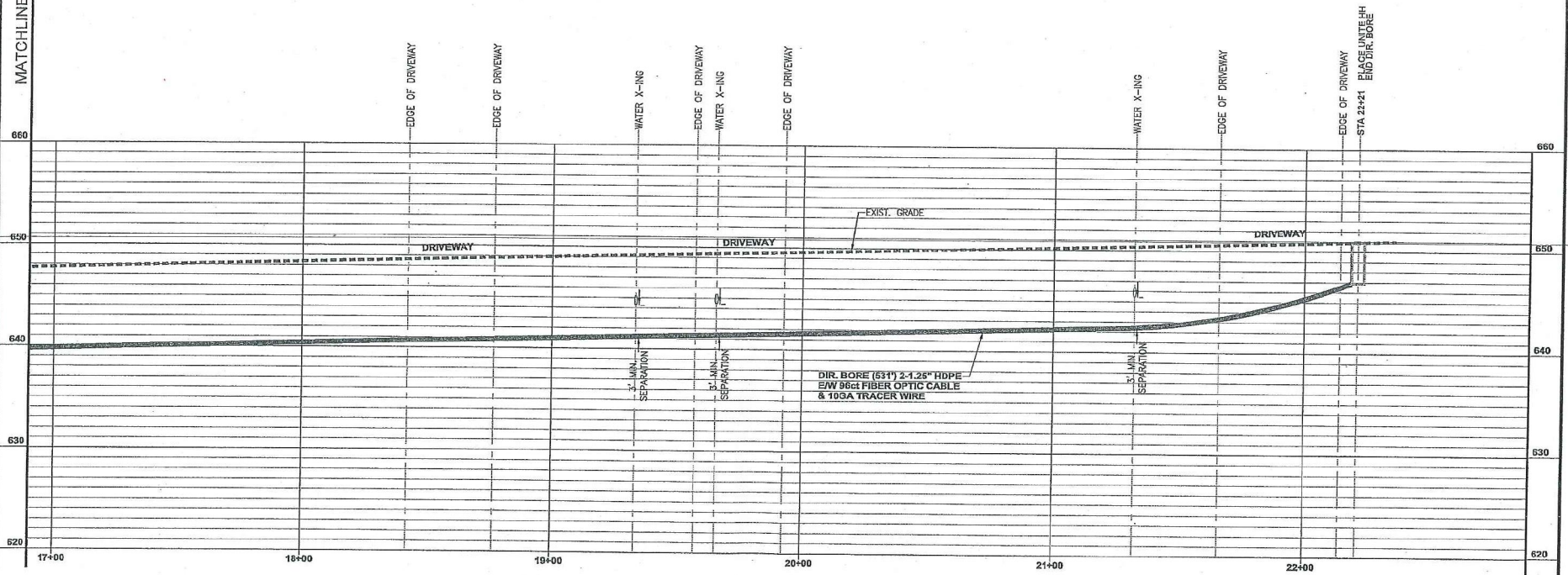

  
CALL BEFORE YOU DIG  
1-800-245-4545  
48 HOURS NOTICE REQUIRED

ENGINEERING CONTRACTOR  
**GXT**  
3100 East Arroyo Blvd, Suite 625  
Richardson, TX 75081  
Phone: 409.382.0107  
Fax: 409.382.0144

REV	DESCRIPTION	BY	APVD	DATE



REVISIONS OF THIS DOCUMENT  
IF PROPOSED AND SHALL NOT  
BE USED WITHOUT APPROVAL BY  
SCHEDULED BY TRADE OR BY PARTY  
WHICH DESIGN CONSIDERED OF CHARGE

PROJECT: GLAZER'S BEER & BEVERAGES 14911 QUORUM DR. ADDISON, TX 75254	PROJECT CODE: PC-17871
Title: FIBER OPTIC CABLE BUILD PROFILE	
DRAWN: GXT	DWG NO: 14911-QUORUM-AD-TX_P_C4A.DWG
APPV: [Signature]	REV: --
SHEET: 04A OF 005	APPROVED ORIGINAL DATE: 03/13/13