



**FOR ADDISON USE ONLY**  
 Permit Number: W-1485  
 Location: 14250 Marsh  
 Revised 2/20/14

**APPLICATION**

**Right of Way Work Permit -FRANCHISE**

(For Franchise Utility/CTP - Street Cut/Excavation/Lane Closure)

**PLEASE PRINT LEGIBLY**

Date of application: July 25, 2018

Facility Owner Company: ONCOR ELECTRIC DELIVERY Company Phone #: 972 888 1323

Utility/CTP Representative: HOLLIE HOBBS Cell Phone #: 214 412 9440

General Contractor: Can-Fer Company Phone #: 817-522-2802

Site Supervisor Name: GARY WYATT 24 hour phone #: 817-522-2802

Work Site Address and Location: 14250 Marsh Ln.

Purpose and general description of work: Bore under Marsh Ln. Relocate Elec. Facilities

Proposed Start Work Date: 8/1/18 Estimated Completion Date: 10/31/18

Pavement Cut?  Yes  No Directional Bore/Boring?  Yes  No

Excavation?  Yes  No Lane Closure?  Yes  No Other: \_\_\_\_\_ ?  Yes  No

Hollie Hobbs Hollie Hobbs Major Designer  
 Applicant's Printed Name Signature Position with Company

Applicant's Email: Hollie.Hobbs@oncor.com Applicant's Phone Number: 972 888 1323

Alton Gullett 817 807 2186 ONCOR ELECTRIC DELIVERY  
 Direct Supervisor's Printed Name Phone Number Company Name

**FOR ADDISON USE ONLY**

Received By: DW via Email Entered?  Yes Received Date: 7/25/18 11:40 AM

Approved By: Dave Wilde Inspector: JH/DW Issue Date: 7/26/18

Plans Submitted?  Yes  No  N/A Traffic Control Plan Submitted?  Yes  No  N/A exp 8/9/18

Insurance Provided?  Yes  No  On File Performance/Maintenance Bond?  Yes  No  On File  N/A

Fee Paid: NA Receipt#: FRANCHISE Date: \_\_\_\_\_ Processed By: Nick S

Picked Up By: Larry Company: ONCOR Date & Time: 9:22 AM

TOWN OF ADDISON INFRASTRUCTURE OPERATIONS AND SERVICES DEPARTMENT  
 ATTN.: RIGHT OF WAY PERMIT - DAVE WILDE 972-450-2847  
 16801 WESTGROVE RD. ADDISON, TX 75001-9010  
 PHONE: 972-450-2871 FAX: 972-450-2837

Figure 6H-33. Stationary Lane Closure on a Divided Highway (TA-33)

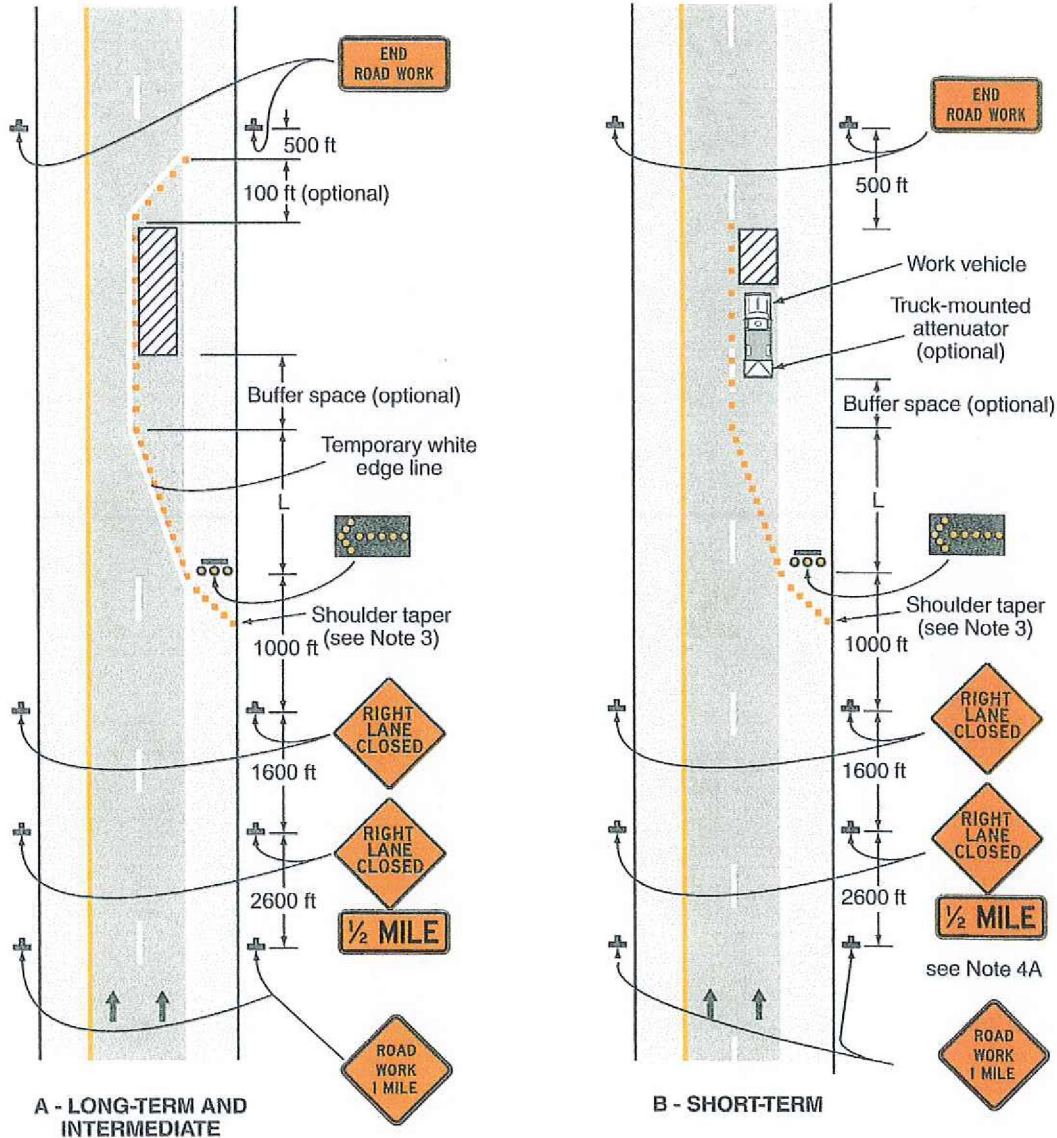

Note: See Tables 6H-2, 6H-3 and 6H-4 for the meaning of the symbols and/or letter codes used in this figure.

Typical Application 33







**RIGHT OF WAY, EXCAVATION &  
LANE CLOSURE PERMIT**

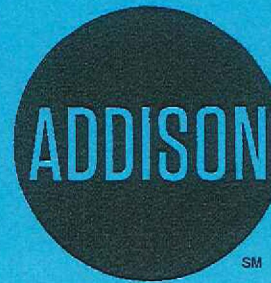

**INFRASTRUCTURE &  
DEVELOPMENT SERVICES**

16801 WESTGROVE DRIVE  
ADDISON, TEXAS 75001  
972.450.2871

**W-1485**

PERMIT NUMBER

**8/01/18**

START DATE

**8/31/18**

EST. COMPLETION DATE

**CAN-FER ONCOR**

CONTRACTOR

FOR

**14250 MARSH LN**

LOCATION (ADDRESS)

**CROSSING MARSH WITH BORE**

LOCATION (ACTUAL)

**BORE UNDER STREET TO RELOCATE ELECTRIC FACILITIES**

TYPE OF WORK

THIS CARD MUST BE DISPLAYED ON THE JOB SITE AT ALL TIMES.



**Profile of Proposed Bore**

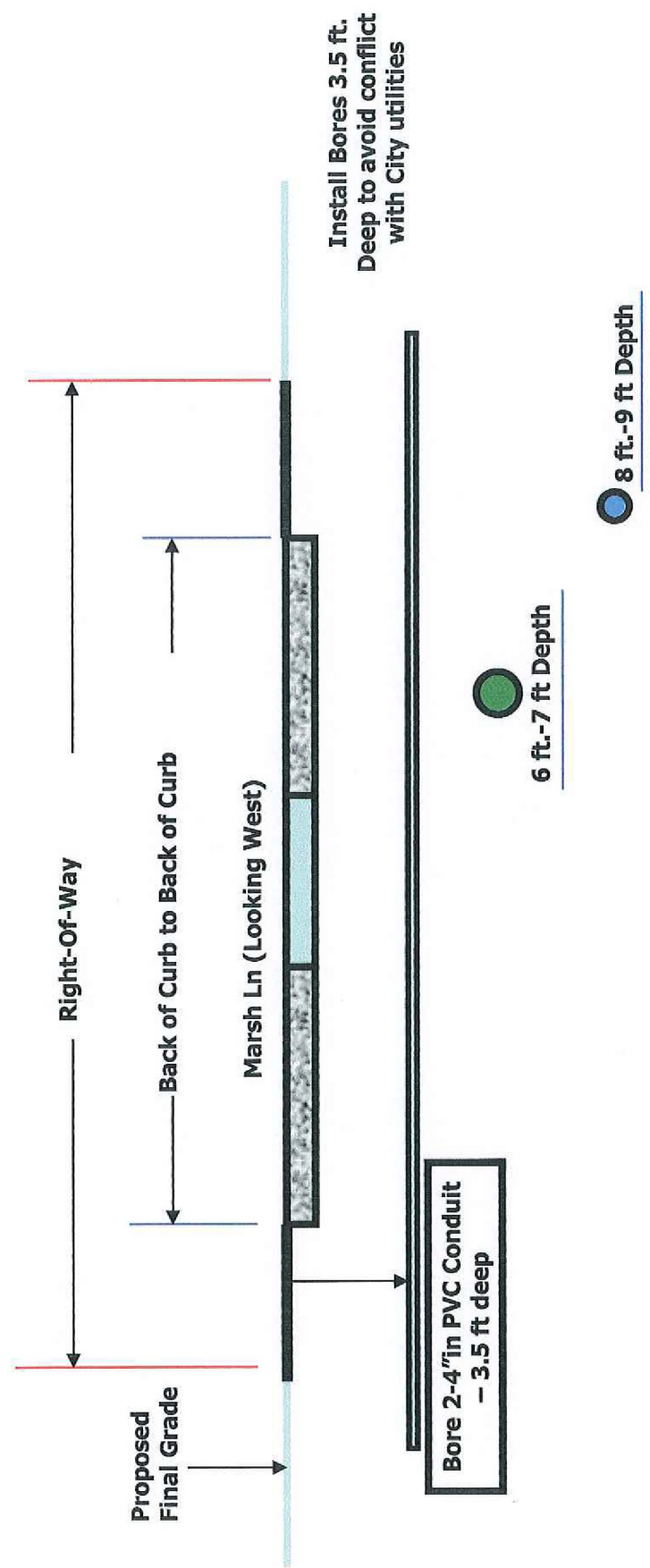

- Legend:**
- 28ft Depth
  - = 8"-24" Storm Drain
  - = 8" Water Line

**NOTE: The Actual Depth of the Proposed Bores Will Be Determined After Locates of City Facilities Have Been Made And The Actual Depth of Existing City Facilities Has Been Determined.**