



FOR ADDISON USE ONLY
 Permit Number: W-1484
 Location: 4700 Westgrove
 Revised 2/20/14

APPLICATION
Right of Way Work Permit-GENERAL

(General Non-Franchise, Private Development, Work for the Town and Miscellaneous Work)

PLEASE PRINT LEGIBLY

Date of application: 7-17-18
 Property Owner/Developer Name: ONCOR Company Phone #: 972-323-8917
 Property Owner Contact Name: LARRY REDICK Phone #: 8924
 General Contractor Name: PHD Phone #: _____
 Site Supervisor Name: SHERMAN BARR 24 hour phone #: 817-713-1940
 Work Site Address and Location: 4700 WESTGROVE

Purpose and general description of work: NEED TO INSTALL POLE TO RAISE LINES
 Proposed Start Work Date: 7-20-18 ²⁰ ACROSS DRIVEWAY Estimated Completion Date: 8-16-18

Pavement Cut? Yes No Directional Bore/Boring? Yes No Excavation? Yes No
 Lane Closure? Yes No Other: _____ ? Yes No

Larry Redick 972-323-8917 [Signature] Utility Designer SR
 Applicant's Printed Name Phone Number Signature Position with Company
Larry.redick@ONCOR.com ONCOR 972-323-8917
 Applicant's Email Company Name & Phone Number

FOR ADDISON USE ONLY

Received By: [Signature] Entered? Yes Received Date: 7/17/18
 Approved By: [Signature] Inspector: [Signature] Issue Date: 7/26/18
 Plans Submitted? Yes No N/A Traffic Control Plan submitted? Yes No N/A Exp. 8/9/18
 Insurance Provided? Yes No On File Performance/Maintenance Bond? Yes No On File N/A

<input type="checkbox"/> WA	<input type="checkbox"/> SW.....	Number Of Connections	_____	Size	_____	@\$	_____	each = \$	_____
<input type="checkbox"/> WA	<input type="checkbox"/> SW.....	Number Of Connections	_____	Size	_____	@\$	_____	each = \$	_____
<input type="checkbox"/> WA	<input type="checkbox"/> SW.....	Number Of Connections	_____	Size	_____	@\$	_____	each = \$	_____
<input type="checkbox"/> WA	<input type="checkbox"/> SW.....	Number Of Connections	_____	Size	_____	@\$	_____	each = \$	_____
<input type="checkbox"/> Other (Description) _____									= \$ _____
									Total \$ _____

Fee Paid: NA Receipt#: FRANCHISE Date: _____ Processed By: [Signature]
 Picked Up By: Larry Company: ONCOR Date & Time: 9:22AM

TOWN OF ADDISON INFRASTRUCTURE OPERATIONS AND SERVICES DEPARTMENT
 ATTN.: RIGHT OF WAY PERMIT - DAVE WILDE 972-450-2847
 16801 WESTGROVE RD. ADDISON, TX 75001-9010
 PHONE: 972-450-2871 FAX: 972-450-2837

ELECTRIC CONSTRUCTION PRINT

WR NO. 3408577
 SHEET 1 OF 1
 DATE 07-06-2018
 SCALE 100
 SERVICE CENTER FBR
 OFFICE 231
 MAPSCO



WR NAME FBR:ADD:SERVE NEW HANGAR 4700 WESTGROVE LTR
 CUSTOMER FBR:ADD:SERVE NEW HANGAR 4700 WESTGROVE
 ADDRESS 4700 WESTGROVE
 LOCATION

DESIGNER REDICK, LARRY THOMAS

PROJECT MANAGER REDICK, LARRY THOMAS

USERID

PHONE NUMBER (972)323-8917

PHONE (972)323-8917

© 2018 Oncor Electric Delivery
 Maps, drawings, and electronic data (products) are created for the internal purposes of Oncor Electric Delivery with no implication of suitability or fitness for the intended use of the recipient. Oncor Electric Delivery will make good faith efforts to provide products that are free from error, but does not warrant the accuracy or quality of such products. The locations shown are approximations and are not intended to show exact locations. Products provided to other parties by Oncor Electric Delivery are for the internal use of the recipient, and the recipient agrees not to duplicate or distribute the products or any portion of the products to third parties without the prior written permission of Oncor Electric Delivery. The recipient further agrees to hold harmless and indemnify Oncor Electric Delivery against all claims, costs, expenses and damages resulting from or predicated upon strict liability for personal injuries, death or property damage, on account of any defects in the property provided hereunder.

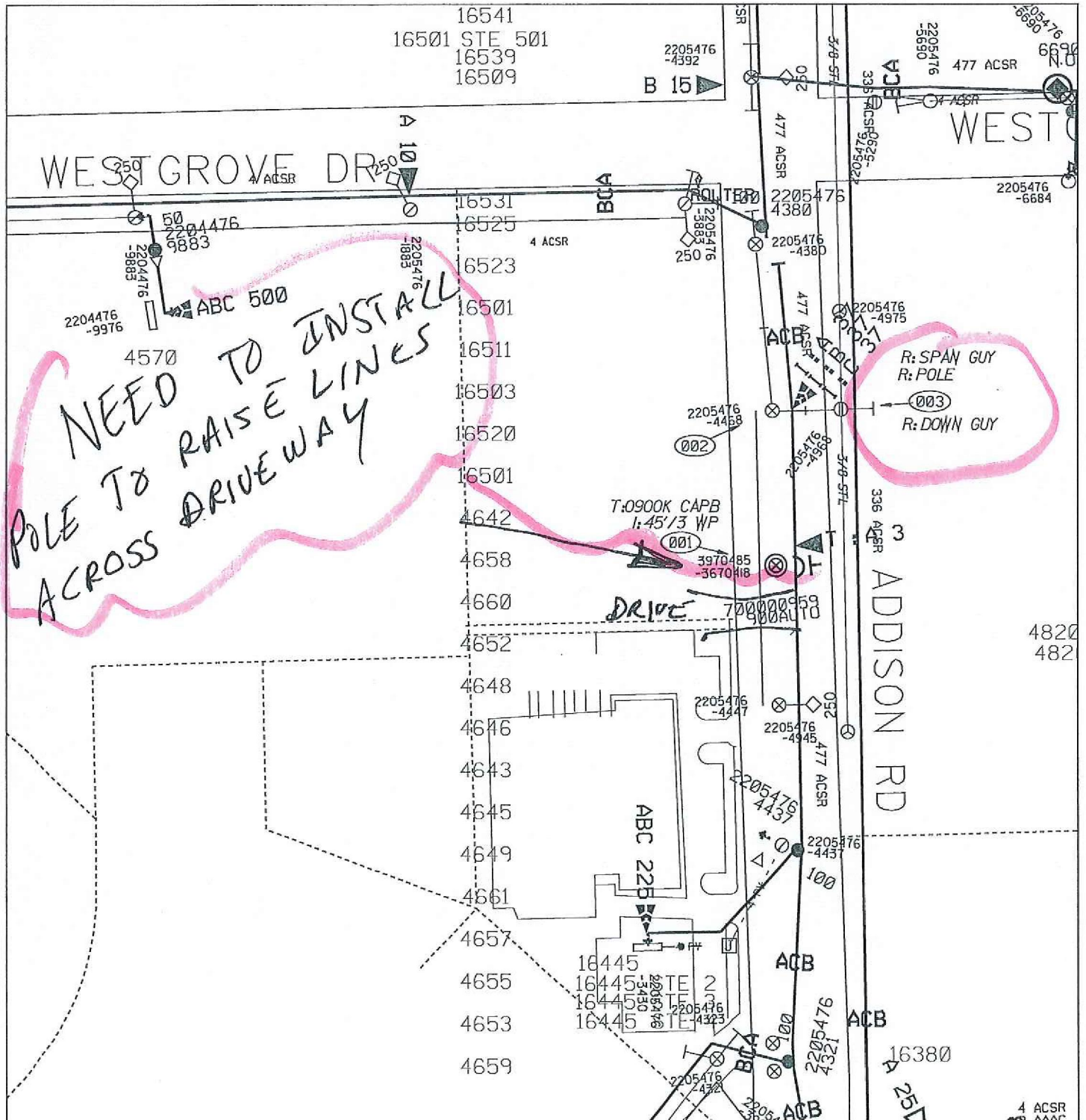

**RIGHT OF WAY, EXCAVATION &
LANE CLOSURE PERMIT**

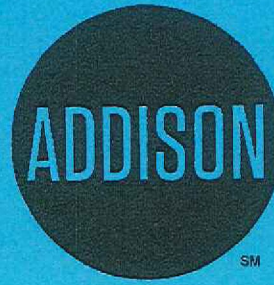

**INFRASTRUCTURE &
DEVELOPMENT SERVICES**

16801 WESTGROVE DRIVE
ADDISON, TEXAS 75001
972.450.2871

W-1484

PERMIT NUMBER

7/26/18

START DATE

8/16/18

EST. COMPLETION DATE

PHD

CONTRACTOR

ONCOR

FOR

4700 WESTGROVE

LOCATION (ADDRESS)

ADDISON RD ROW, SE CORNER OF PROPERTY

LOCATION (ACTUAL)

INSTALL NEW POLE

TYPE OF WORK