



FOR ADDISON USE ONLY
 Permit Number: W-1440
 Location: 4555 Belt Line from Midway

APPLICATION
Right of Way Work Permit-FRANCHISE

(For Franchise Utility/CTP – Street Cut/Excavation/Lane Closure)

PLEASE PRINT LEGIBLY

Date of Application: 06/28/18
 Facility Owner Company: Unite Private Networks Company Phone #: 214-470-2710
 Utility/CTP Representative: Nicholas O'Sullivan Cell Phone #: 214-470-2710
 Utility/CTP Representative E-mail: nicholas.osullivan@upnfiber.com
 General Contractor: Fibertex LLC Company Phone # _____
 Site Supervisor Name: Spencer Feaster 24-hour Phone # 469-387-8926
 Contractor E-mail: _____ Site Foreman E-mail: _____
 Work Site Address and Location: 4555 Belt Line Rd on Belt Line Rd From Midway Rd to Site
 Purpose and general description of work: Bore and place conduit c/w fiber cable to provide 4555 Belt Line Rd
 Proposed Start Work Date: 07/06/18 Estimated Completion Date: 09/30/18
 Pavement Cut? Yes No Directional Bore/Boring? Yes No Excavation? Yes No
 Lane Closure? Yes No Other: _____
 Applicant's Printed Name: Nicholas O'Sullivan Signature: Nicholas O'Sullivan Position with Company: Project Manager
 Applicant's E-mail: nicholas.osullivan@upnfiber.com Applicant's Phone #: 214-470-2710
 Bill Tyler 469-354-3214 Unite Private Networks
 Direct Supervisor's Name: _____ Phone Number: _____ Company Name: _____
 Supervisor's E-mail: bill.tyler@upnfiber.com

FOR ADDISON USE ONLY

Received By: Michelle S. Entered? Yes No Received Date: 6/28/18
 Approved By: Dave Wilde Inspector: DWTF Issue Date: 7/3/18
 Plans Submitted? Yes No N/A Traffic Control Plan submitted? Yes No N/A Expiration Date: 7/18/18
 Insurance Provided? Yes No On File Performance/Maintenance Bond? Yes No On File N/A
 Fee Paid: NA Receipt #: CTP Processed By: SP
 Picked Up By: Spencer Company: Fibertex Date & Time: 7-10-18/12:37

TOWN OF ADDISON INFRASTRUCTURE AND DEVELOPMENT SERVICES DEPARTMENT
 ATTN.: RIGHT OF WAY PERMIT - DAVE WILDE 972-450-2847
 16801 WESTGROVE RD. ADDISON, TX 75001-9010
 PHONE: 972-450-2871 FAX: 972-450-2837

RIGHT OF WAY, EXCAVATION &
LANE CLOSURE PERMIT

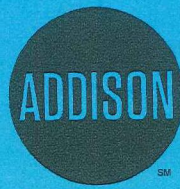

INFRASTRUCTURE &
DEVELOPMENT SERVICES

16801 WESTGROVE DRIVE
ADDISON, TEXAS 75001
972.450.2871

W-1466

PERMIT NUMBER

7/06/18

START DATE

9/30/18

EST. COMPLETION DATE

FIBERTEX, LLC

CONTRACTOR

UPN

FOR

4555 BELT LINE RD

LOCATION (ADDRESS)

NORTH ROW FROM HH WEST OF MIDWAY TO 4555 DRIVE

LOCATION (ACTUAL)

BORE & PLACE CONDUIT W/ FIBER CABLE TO ADDRESS

TYPE OF WORK

THIS CARD MUST BE DISPLAYED ON THE JOB SITE AT ALL TIMES.

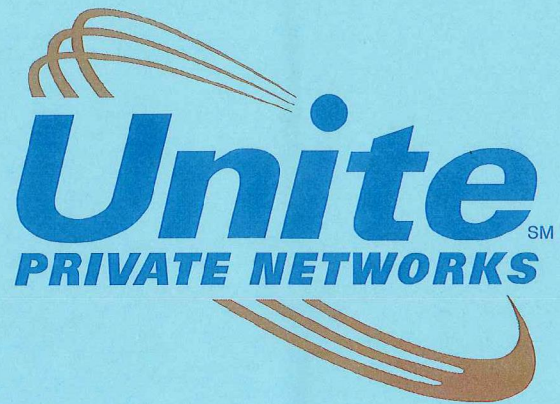

PC-18981
INTERSTATE HOSPITALITY
4555 BELT LINE RD
ADDISON, TX 75001

CONSTRUCTION
JUNE 28, 2018

ENGINEERING CONTRACTOR:



4555-BELT-LINE-RD_CS_001.DWG

MAP SHEET

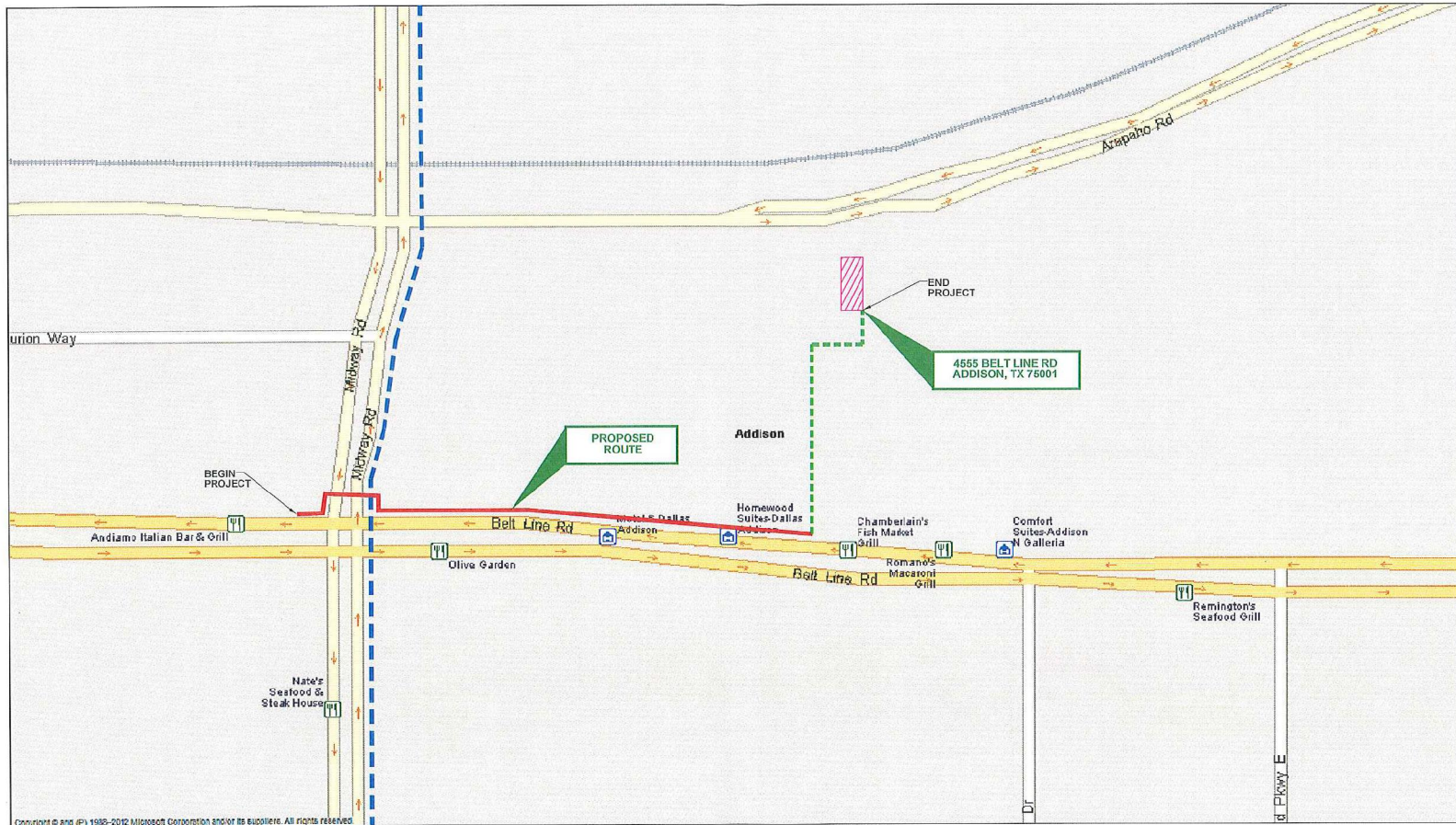

Copyright © and (P) 1988-2012 Microsoft Corporation and/or its suppliers. All rights reserved.

LEGEND	
AERIAL	
UNDERGROUND	
EXIST. UPN NETWORK	
PULL-THRU EXIST.	
TO BE PLACED BY OTHERS	



INTERSTATE HOSPITALITY
 4555 BELT LINE RD
 ADDISON, TX 75001

CONSTRUCTION
 JUNE 28, 2018



4555-BELT-LINE-RD_MS_002.DWG

ENGINEERING CONTRACTOR

1130 East Arapaho Road, Suite 425
 Richardson, TX 75081
 Phone: 409.363.5263
 Fax: 409.363.5164



CONTACT SHEET - DRAWING INDEX

UNITE CONTACTS	DRAWING INDEX																																																																								
<p>REGIONAL VICE PRESIDENT: BILL TYLER 8111 LBJ FREEWAY, SUITE 600 DALLAS, TX 75251</p> <p>PHONE: (469) 354-3214 E-MAIL: bill.tyler@upnfiber.com</p> <p>OSP CONSTRUCTION MANAGER - TEXAS: NICHOLAS O'SULLIVAN 8111 LBJ FREEWAY, SUITE 600 DALLAS, TX 75251</p> <p>CELL: (214) 470-2710 E-MAIL: Nicholas.O'Sullivan@upnfiber.com</p>	<table border="1" style="width:100%; border-collapse: collapse;"> <thead> <tr> <th style="text-align:left;">DESCRIPTION</th> <th style="text-align:left;">SHEET NAME</th> <th style="text-align:left;">FILE NAME</th> </tr> </thead> <tbody> <tr><td>COVER SHEET</td><td>CS01</td><td>4555-BELT-LINE-RD_CS_001.DWG</td></tr> <tr><td>MAP SHEET</td><td>MS01</td><td>4555-BELT-LINE-RD_MS_002.DWG</td></tr> <tr><td>CONTACT/DRAWING INDEX (THIS SHEET)</td><td>CT01</td><td>4555-BELT-LINE-RD_CT_003.DWG</td></tr> <tr><td>GENERAL NOTES</td><td>GN01</td><td>4555-BELT-LINE-RD_GN_004.DWG</td></tr> <tr><td>LEGEND & SYMBOLS</td><td>LS01</td><td>4555-BELT-LINE-RD_LS_005.DWG</td></tr> <tr><td>DETAIL SHEETS</td><td>DT01</td><td>4555-BELT-LINE-RD_DT_006-010.DWG</td></tr> <tr><td>TRAFFIC CONTROL DETAIL</td><td>TC01</td><td>4555-BELT-LINE-RD_TC_011.DWG</td></tr> <tr><td> </td><td> </td><td> </td></tr> <tr><td> </td><td> </td><td> </td></tr> <tr><td> </td><td> </td><td> </td></tr> <tr><td>MATERIAL TAKE-OFF SHEET</td><td>MR01</td><td>4555-BELT-LINE-RD_MR_012.DWG</td></tr> <tr><td>FIBER SCHEMATIC SHEET</td><td>FS01</td><td>4555-BELT-LINE-RD_FS_013.DWG</td></tr> <tr><td>OSP/ISP DESIGN SHEETS</td><td>P01</td><td>4555-BELT-LINE-RD_P_001-005.DWG</td></tr> </tbody> </table>	DESCRIPTION	SHEET NAME	FILE NAME	COVER SHEET	CS01	4555-BELT-LINE-RD_CS_001.DWG	MAP SHEET	MS01	4555-BELT-LINE-RD_MS_002.DWG	CONTACT/DRAWING INDEX (THIS SHEET)	CT01	4555-BELT-LINE-RD_CT_003.DWG	GENERAL NOTES	GN01	4555-BELT-LINE-RD_GN_004.DWG	LEGEND & SYMBOLS	LS01	4555-BELT-LINE-RD_LS_005.DWG	DETAIL SHEETS	DT01	4555-BELT-LINE-RD_DT_006-010.DWG	TRAFFIC CONTROL DETAIL	TC01	4555-BELT-LINE-RD_TC_011.DWG										MATERIAL TAKE-OFF SHEET	MR01	4555-BELT-LINE-RD_MR_012.DWG	FIBER SCHEMATIC SHEET	FS01	4555-BELT-LINE-RD_FS_013.DWG	OSP/ISP DESIGN SHEETS	P01	4555-BELT-LINE-RD_P_001-005.DWG																														
DESCRIPTION	SHEET NAME	FILE NAME																																																																							
COVER SHEET	CS01	4555-BELT-LINE-RD_CS_001.DWG																																																																							
MAP SHEET	MS01	4555-BELT-LINE-RD_MS_002.DWG																																																																							
CONTACT/DRAWING INDEX (THIS SHEET)	CT01	4555-BELT-LINE-RD_CT_003.DWG																																																																							
GENERAL NOTES	GN01	4555-BELT-LINE-RD_GN_004.DWG																																																																							
LEGEND & SYMBOLS	LS01	4555-BELT-LINE-RD_LS_005.DWG																																																																							
DETAIL SHEETS	DT01	4555-BELT-LINE-RD_DT_006-010.DWG																																																																							
TRAFFIC CONTROL DETAIL	TC01	4555-BELT-LINE-RD_TC_011.DWG																																																																							
MATERIAL TAKE-OFF SHEET	MR01	4555-BELT-LINE-RD_MR_012.DWG																																																																							
FIBER SCHEMATIC SHEET	FS01	4555-BELT-LINE-RD_FS_013.DWG																																																																							
OSP/ISP DESIGN SHEETS	P01	4555-BELT-LINE-RD_P_001-005.DWG																																																																							
BUILDING CONTACTS																																																																									
<p>BUILDING CONTACT(S): XXXXX (XXX) XXX-XXXX</p> <p>BUILDING ENGINEER(S): XXXXX (XXX) XXX-XXXX</p>																																																																									
ENGINEER CONTACTS	PERMITTING AGENCIES																																																																								
<p>ENGINEERING FIRM: GXT, LTD 1130 E. ARAPAHO RD., SUITE 625 RICHARDSON, TX 75081 PRESIDENT/CEO: MICHELLE LENKER</p> <p>ENGINEERING CONTACT: DIRECTOR OF ENGINEERING: KEN BAILEY OSP COORDINATOR: PATRICK O'BRIEN</p> <p>OFFICE: (469) 385-5163 FAX: (469) 385-5164 E-MAIL: mlenker@gxtltd.com</p> <p>CELL: (214) 551-5954 E-MAIL: kbailey@gxtltd.com CELL: (972) 948-5249 E-MAIL: pobrien@gxtltd.com</p>	<p>TOWN OF ADDISON 16801 WESTGROVE DR. P.O. BOX 9010 ADDISON, TX 75001 DAVID WILDE: INSPECTOR INFRASTRUCTURE & DEVELOPMENT SERVICES.</p> <p>OFFICE: (972) 450-2847 FAX: (972) 450-2837 E-MAIL: dwilde@addisontx.gov</p>																																																																								
CONSTRUCTION CONTACTS																																																																									
<p>CONSTRUCTION FIRM: FIBERTEX LLC 1301 MUNICIPAL DR PLANO, TX 75074</p> <p>CONSTRUCTION CONTACT: BRANDON PETERS SPENCER FEASTER</p> <p>(806) 548-2395 (469) 387-8926</p> <p>SPLICING FIRM: FIBERTEX LLC 1301 MUNICIPAL DR PLANO, TX 75074</p>																																																																									
* CONTACT 48 HOURS PRIOR TO CONSTRUCTION *																																																																									
<p>ENGINEERING CONTRACTOR:</p>  <p>1130 East Arapaho Road, Suite 625 Richardson, TX 75081 Phone: 469.385.5163 Fax: 469.385.5164</p>	<table border="1" style="width:100%; border-collapse: collapse;"> <thead> <tr> <th>REV</th> <th>DESCRIPTION</th> <th>BY</th> <th>APVD</th> <th>DATE</th> </tr> </thead> <tbody> <tr><td> </td><td> </td><td> </td><td> </td><td> </td></tr> <tr><td> </td><td> </td><td> </td><td> </td><td> </td></tr> <tr><td> </td><td> </td><td> </td><td> </td><td> </td></tr> <tr><td> </td><td> </td><td> </td><td> </td><td> </td></tr> <tr><td> </td><td> </td><td> </td><td> </td><td> </td></tr> <tr><td> </td><td> </td><td> </td><td> </td><td> </td></tr> <tr><td> </td><td> </td><td> </td><td> </td><td> </td></tr> <tr><td> </td><td> </td><td> </td><td> </td><td> </td></tr> <tr><td> </td><td> </td><td> </td><td> </td><td> </td></tr> <tr><td> </td><td> </td><td> </td><td> </td><td> </td></tr> </tbody> </table>	REV	DESCRIPTION	BY	APVD	DATE																																																				<p>PROJECT: INTERSTATE HOSPITALITY 4555 BELT LINE RD ADDISON, TX 75001</p> <p>PROJECT CODE: PC-18981</p> <p>TITLE: CONTACT AND INDEX SHEET</p> <p>INFORMATION ON THIS DOCUMENT IS PROPRIETARY AND SHALL NOT BE USED, COPIED, REPRODUCED OR DISCLOSED IN WHOLE OR IN PART WITHOUT WRITTEN CONSENT OF GARDEN</p> <table border="1" style="width:100%; border-collapse: collapse;"> <thead> <tr> <th>DRAWN</th> <th>GXT</th> <th>DWG NO.</th> <th>4555-BELT-LINE-RD_CT_003.DWG</th> <th>REV</th> </tr> </thead> <tbody> <tr> <td>APPV</td> <td> </td> <td> </td> <td> </td> <td> </td> </tr> <tr> <td>SHEETS</td> <td>003 OF 013</td> <td>APPROVED ORIGINAL ISSUE</td> <td>06/28/18</td> <td> </td> </tr> </tbody> </table>	DRAWN	GXT	DWG NO.	4555-BELT-LINE-RD_CT_003.DWG	REV	APPV					SHEETS	003 OF 013	APPROVED ORIGINAL ISSUE	06/28/18	
REV	DESCRIPTION	BY	APVD	DATE																																																																					
DRAWN	GXT	DWG NO.	4555-BELT-LINE-RD_CT_003.DWG	REV																																																																					
APPV																																																																									
SHEETS	003 OF 013	APPROVED ORIGINAL ISSUE	06/28/18																																																																						



GENERAL NOTES

APPLICABLE CODES	CABLE VAULT INSTALLATION NOTES:	PROJECT INFORMATION	UNITE GENERAL NOTES:
<p>AMERICAN ASSOCIATION OF STATE HIGHWAY AND TRANSPORTATION OFFICIALS – LATEST EDITION OCCUPATIONAL SAFETY AND HEALTH STANDARDS – LATEST EDITION MANUAL ON UNIFORM TRAFFIC CONTROL DEVICES</p>	<ol style="list-style-type: none"> FOR LOCATION AND ORIENTATION OF CABLE VAULTS, SEE NETWORK ROUTE PLAN. ALL OPENINGS, PENETRATIONS AND JOINTS IN CABLE VAULTS SEALED WITH A NON-SHRINK GROUT TO FORM A WATERIGHT CABLE VAULT. CABLE VAULTS INSTALLED ON A BASE CONSISTING OF CLEAN GRAVEL OR CRUSHED STONE. THE MINIMUM THICKNESS OF THE BASE SHALL BE TWELVE INCHES (12”). FINISHED SURFACE REPAIRED TO A CONDITION EQUAL TO OR GREATER THAN ORIGINAL CONDITIONS. BOTTOM OF EXCAVATION COMPACTED AND LEVELED PRIOR TO CABLE VAULT INSTALLATION. PLACE THE VAULT SO THAT THE COVER IS AT THE DESIRED GRADE ELEVATION. 		<ol style="list-style-type: none"> THE CONTRACTOR SHALL BE SOLELY RESPONSIBLE FOR ALL CONSTRUCTION MEANS, METHODS, TECHNIQUES, PROCEDURES, AND SEQUENCES FOR COORDINATING ALL PORTIONS OF THE WORK UNDER THE CONTRACT. THE CONTRACTOR SHALL VISIT THE JOB SITE TO REVIEW THE SCOPE OF WORK AND EXISTING JOB SITE CONDITIONS. THE CONTRACTOR SHALL VERIFY ALL EXISTING CONDITIONS AND DIMENSIONS PRIOR TO SUBMITTING A BID. ANY DISCREPANCIES, CONFLICTS, OR OMISSIONS, SHALL BE REPORTED TO PROJECT MANAGER BEFORE PROCEEDING WITH THE WORK. THE CONTRACTOR SHALL PROTECT ALL AREAS FROM DAMAGE WHICH MAY OCCUR DURING CONSTRUCTION. ANY DAMAGE BY CONTRACTOR TO NEW AND EXISTING CONSTRUCTION, STRUCTURE, LANDSCAPING, OR EQUIPMENT SHALL BE IMMEDIATELY REPAIRED OR REPLACED TO THE SATISFACTION OF THE ROW OWNER AND PROJECT MANAGER AT THE EXPENSE OF THE CONTRACTOR. THE CONTRACTOR SHALL BE RESPONSIBLE FOR, AND SHALL REPLACE OR REMEDY, ANY FAULTY, IMPROPER, OR INFERIOR MATERIALS OR WORKMANSHIP OR ANY DAMAGE WHICH SHALL APPEAR WITHIN ONE YEAR AFTER THE COMPLETION AND ACCEPTANCE OF THE WORK UNDER THIS CONTRACT. THE CONTRACTOR SHALL REMOVE ALL RUBBISH AND WASTE MATERIALS ON A REGULAR BASIS, AND SHALL EXERCISE STRICT CONTROL OVER JOB CLEANING THROUGHOUT CONSTRUCTION UP TO COMPLETION OF WORK. IT SHALL BE THE RESPONSIBILITY OF THE CONTRACTOR TO LOCATE ALL EXISTING UTILITIES ADJACENT TO OR CROSSING THE NETWORK ROUTE, WHETHER SHOWN HEREIN OR NOT, AND TO PROTECT THEM FROM DAMAGE. THE CONTRACTOR SHALL BEAR ALL EXPENSES FOR REPAIR OR REPLACEMENT OF UTILITIES OR OTHER PROPERTY DAMAGED BY CONTRACTOR IN CONJUNCTION WITH THE EXECUTION OF WORK. THE CONTRACTOR SHALL BE RESPONSIBLE FOR THE COMPLETE SECURITY OF THE SITE WHILE THE JOB IS IN PROGRESS AND UNTIL THE JOB IS COMPLETED. THE CONTRACTOR SHALL PROVIDE TEMPORARY WATER, POWER, AND TOILET FACILITIES AS REQUIRED BY THE CITY OR GOVERNING AGENCY. THE CONTRACTOR SHALL NOTIFY PROJECT MANAGER IF DETAILS ARE CONSIDERED UNSUITABLE, UNSAFE, NOT WATERPROOF, OR NOT WITHIN CUSTOMARY TRADE PRACTICE. IF WORK IS PERFORMED, IT WILL BE ASSUMED THAT THERE IS NO OBJECTION TO THE DETAIL. DETAILS ARE INTENDED TO SHOW THE END RESULT OF THE DESIGN. MINOR MODIFICATIONS MAY BE REQUIRED TO SUIT JOB CONDITIONS, AND SHALL BE INCLUDED AS PART OF THE WORK. ALL SYMBOLS AND ABBREVIATIONS USED ON THE DRAWINGS ARE CONSIDERED CONSTRUCTION STANDARDS. IF THE CONTRACTOR HAS QUESTIONS REGARDING THEIR EXACT MEANING, TECH GROUP SHALL BE NOTIFIED FOR CLARIFICATION BEFORE PROCEEDING WITH THE WORK. ALL GRADES SHOWN AS PROPOSED FINISHED GRADES INCLUDE SURFACE TREATMENTS SUCH AS TOPSOIL OR PAVEMENT. MAKE ALLOWANCES DURING EARTHWORK OPERATIONS FOR THESE SURFACE TREATMENTS. ALL WORK SHOWN ON THE OSP DRAWINGS SHALL BE ACCOMPLISHED IN ACCORDANCE WITH THE REQUIREMENTS OF SPECIFICATION 02000 – FOC OSP – CONDUIT SYSTEMS.
CITY GENERAL NOTES:	GENERAL COMMENTS		

ENGINEERING CONTRACTOR:	REV	DESCRIPTION	BY	APVD	DATE
<p>1310 East Arapaho Road, Suite 425 Richardson, TX 75081 Phone: 469.385.5163 Fax: 469.385.5164</p>	--		--	--	--
	--		--	--	--
	--		--	--	--
	--		--	--	--
	--		--	--	--
	--		--	--	--



PROJECT: INTERSTATE HOSPITALITY 4555 BELT LINE RD ADDISON, TX 75001		PROJECT CODE: PC-18981
TITLE: GENERAL NOTES		
DRAWN: GXT APPV:	DWG NO: 4555-BELT-LINE-RO_CN_004.DWG	REV: - -
SHEETS: 004 OF 013	APPROVED ORIGINAL ISSUE: 06/28/18	

APPROPRIATE TO THE DOCUMENT
 IF PROPRIETARY AND SHALL NOT
 BE USED, COPIED, REPRODUCED OR
 DISSEMINATED IN WHOLE OR IN PART
 WITHOUT WRITTEN CONSENT OF CH2M

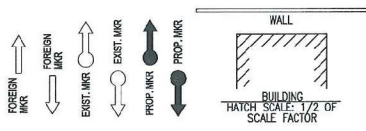

EQUATION
STA 0+00 BK
= STA 0+00 AH

POINT OF INTERSECTION
STA 0+00 BK
= STA 0+00 AH

- STATION TIC MARK-OTHERS (0-TIC-UP) 0+00
- STATION TIC MARK-OTHERS (0-TIC-DN) 0+00
- STATION TIC MARK (TIC-UP) 0+00
- STATION TIC MARK (TIC-DN) 0+00

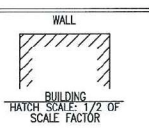
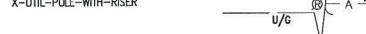

- SIGN 2 (2 POST SIGN)
- SIGN 3 (BRICK SIGN)
- TREE
- TREE LINE OR BUSH
- IRRIGATION CONTROL VALVE
- WATER VAULT
- FIRE HYDRANT
- WATER SPRINKLER
- WATER METER
- WATER VALVE
- GAS METER
- GAS VALVE
- EXIST. HH
- PROP. 36"x50"x48" HH (REGULAR HANDHOLE)
- EXIST. MH
- PROP. 4'x4'x4' MH
- SANITARY SEWER CLEAN OUT
- UNKNOWN MH
- E-MH
- SS-MH
- WW-MH
- STM-MH
- W-MH
- TEL-CABINET
- PROP-TEL-MH
- TEL-MH
- TEL-PED
- TEL-HH
- CATV-MH
- CATV-PED
- STM-INLET
- STM-INLET
- STM-DRAIN
- STR 2 (STM DRAIN GRATE WITH CONCRETE AROUND IT)
- STREET LIGHT
- TRAFFIC SIGNAL LIGHT POLE
- PROP. UTILITY POLE
- PROP-UTIL-POLE-WITH-RISER
- X-UTIL-POLE
- X-UTIL-POLE-WITH-RISER
- ELECTRIC METER
- ELECTRIC CABINET
- UTIL-HH
- UNK. VAULT
- ROW-MKR
- PARKING METER
- PULLBOX
- MAIL BOX
- R/R SIGNAL BOX
- R/R X-ING
- CELL TOWER

LEGEND OF SYMBOLS

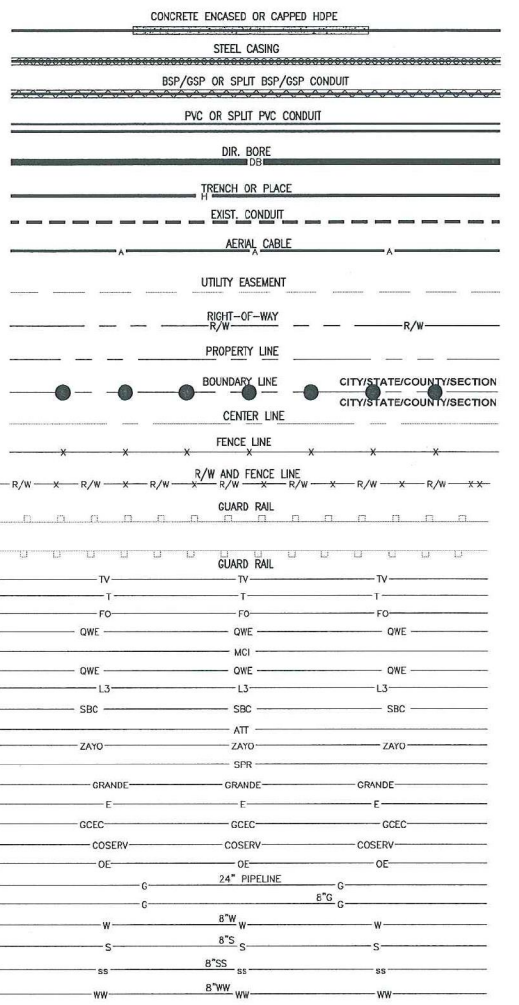
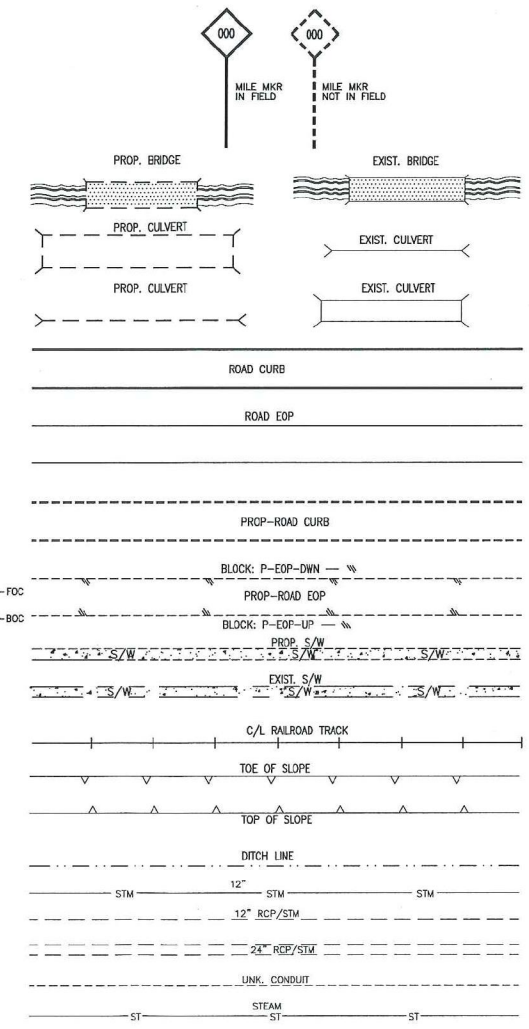

ENGINEERING CONTRACTOR:

1130 East Arapaho Road, Suite 425
Richardson, TX 75081
Phone: 409.345.5143
Fax: 409.345.5144

REV	DESCRIPTION	BY	AFVD	DATE



PROJECT: INTERSTATE HOSPITALITY
4555 BELT LINE RD
ADDISON, TX 75001

PROJECT CODE: PC-18981

TITLE: LEGEND AND SYMBOLS

APPROVED BY: GXT

DATE: 06/28/18

APPORATION ON THIS DOCUMENT IS PROPRIETARY AND SHALL NOT BE USED, COPIED, REPRODUCED OR DISSEMINATED IN ANY MANNER WITHOUT WRITTEN CONSENT OF OWNER

TYPICAL TRENCH DETAILS

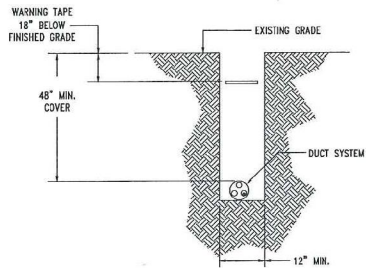

NOTE: BACKFILL WITH NATIVE ROCK FREE MATERIAL OR AS DIRECTED BY CITY. COMPACT TO DENSITY REQUIRED BY CITY.

TYPICAL TRENCH IN EARTH
N.T.S.

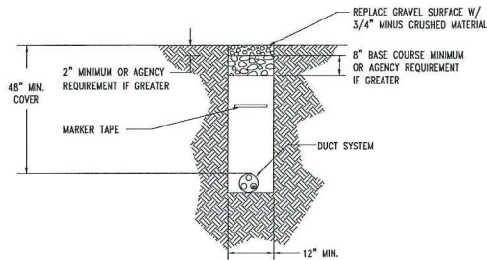

NOTE: BACKFILL WITH NATIVE ROCK FREE MATERIAL OR AS DIRECTED BY CITY. COMPACT TO 95%.

TYPICAL TRENCH IN GRAVEL
N.T.S.

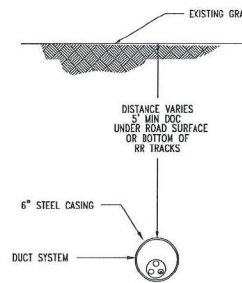

TYPICAL JACK AND BORE
N.T.S.

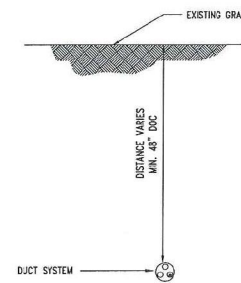

TYPICAL DIRECTIONAL BORE
N.T.S.

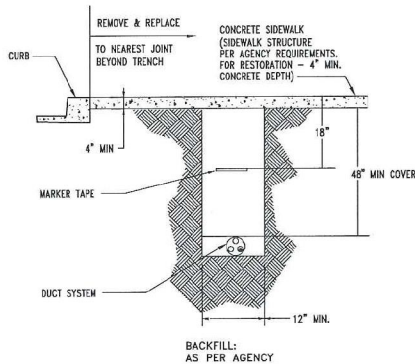

CONCRETE SIDEWALK RESTORATION
N.T.S.

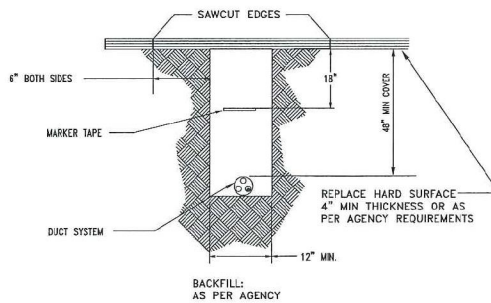

ASPHALT PAVEMENT RESTORATION
N.T.S.

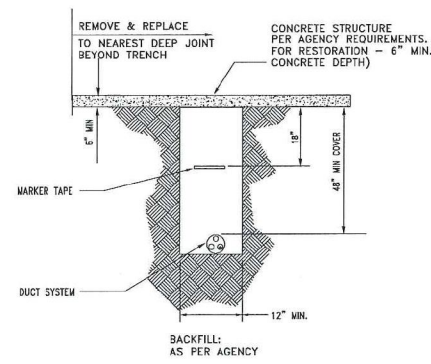

CONCRETE PAVEMENT RESTORATION
N.T.S.

REV	DESCRIPTION	BY	APVD	DATE

ENGINEERING CONTRACTOR:
GXT
1130 East Arapaho Road, Suite 425
Richardson, TX 75081
Phone: 409.385.5163
Fax: 409.385.5164



PROJECT: INTERSTATE HOSPITALITY 4555 BELT LINE RD ADDISON, TX 75001		PROJECT CODE: PC-18981
TITLE: TYPICAL TRENCH DETAILS		
DRAWN: GXT	DATE: 05/28/13	REV: -
APPV: -	APPROVED ORIGINAL ISSUE	-
SHEETS: 006 OF 013		

IF THIS DOCUMENT IS PROVISIONAL AND SHALL NOT BE USED, COPIES, REPRODUCTIONS OR DERIVATIVES IN ANY FORM OR BY ANY MEANS WITHOUT WRITTEN CONSENT OF CH2M HILL.

TYPICAL BORE DETAILS

TYPICAL DIRECTIONAL BORE

(CROSSING ROAD/DRIVEWAY)
2-1.25" HDPE E/W FIBER OPTIC CABLE

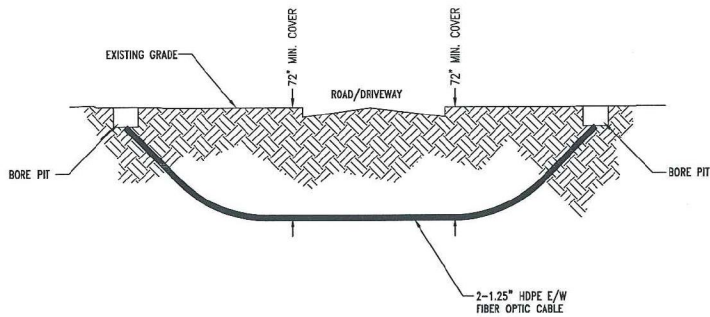

TYPICAL DIRECTIONAL BORE

2-1.25" HDPE E/W FIBER OPTIC CABLE

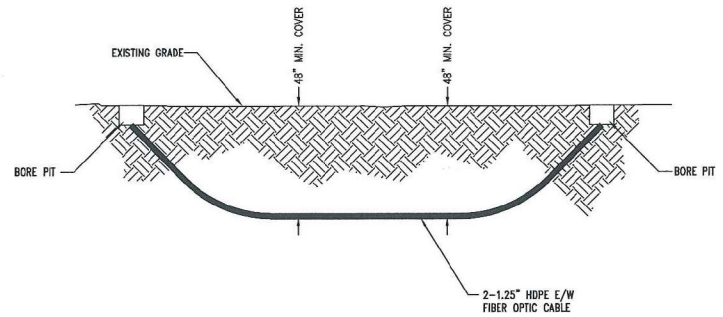

ENGINEERING CONTRACTOR:



1130 East Arapaho Road, Suite 425
Richardson, TX 75081
Phone: 469.385.5163
Fax: 469.385.5144

REV	DESCRIPTION	BY	APVD	DATE
--	--	--	--	--
--	--	--	--	--
--	--	--	--	--
--	--	--	--	--
--	--	--	--	--
--	--	--	--	--
--	--	--	--	--



APPROPRIATE TO THE EXTENT
OF PROPRIETARY AND SHALL NOT
BE USED, COPIED, REPRODUCED OR
DISSEMINATED IN WHOLE OR IN PART
WITHOUT WRITTEN CONSENT OF OWNER

PROJECT:	INTERSTATE HOSPITALITY 4555 BELT LINE RD ADDISON, TX 75001	PROJECT CODE:	PC-18981
TITLE:	TYPICAL BORE DETAILS		
DRAWN:	GXT	DWG NO.:	4555-BELT-LINE-RD_DT_007.DWG
APPV:		DATE:	06/28/18
SHEET:	007 OF 013	APPROVED ORIGINAL ISSUE:	06/28/18

TYPICAL ISP DETAIL

NOTE:
UTILIZE INSIDE PLANT DETAIL OR
CONSULT THE BUILDING SPECIFICATIONS

TYPICAL DETAIL A
TYPICAL SINGLE DOOR
PULLBOX

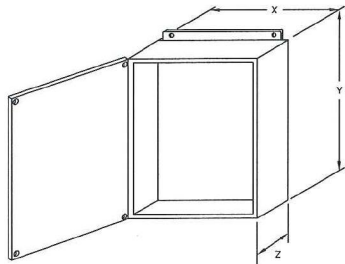

PULL BOX TYPE	X"	Y"	Z"
DISTRIBUTION	24"	24"	8"
DISTRIBUTION	12"	12"	6"
CABLE STORAGE	36"	36"	12"

TYPICAL DETAIL B
SUSPENDED EMT
CONCRETE DECK OR WALL

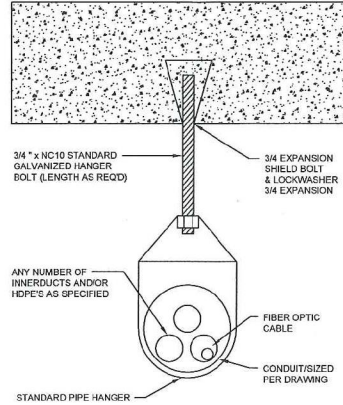

TYPICAL DETAIL C
CLOSE COUPLED EMT
CONCRETE DECK OR WALL

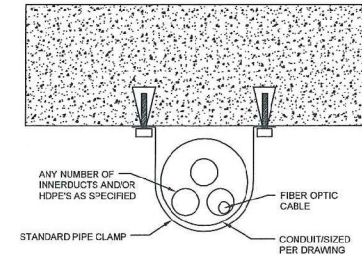

TYPICAL DETAIL D

**KINDORF SUSPENDED EMT
CONCRETE DECK OR WALL**

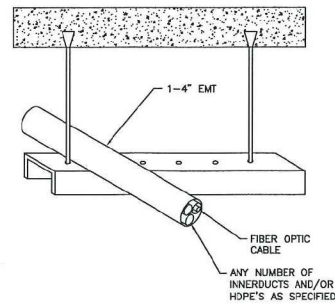

ENGINEERING CONTRACTOR:



1130 East Arapaho Road, Suite 425
Richardson, TX 75081
Phone: 409.385.5163
Fax: 409.385.5164

REV	DESCRIPTION	BY	APVD	DATE
--	--	--	--	--
--	--	--	--	--
--	--	--	--	--
--	--	--	--	--
--	--	--	--	--
--	--	--	--	--
--	--	--	--	--



PROJECT:	INTERSTATE HOSPITALITY 4555 BELT LINE RD ADDISON, TX 75001	PROJECT CODE:	PC-18981
TITLE:	TYPICAL ISP DETAIL		
DRAWN:	GXT	DWG NO.:	4555-BELT-LINE-RD_DT_008.DWG
APPV:	--	DATE:	05/28/18
SHEETS:	008 OF 013	APPROVED ORIGINAL ISSUE:	05/28/18

REPRODUCTION OF THIS DOCUMENT
IS PROHIBITED AND SHALL NOT
BE USED, COPIED, REPRODUCED OR
DISSEMINATED IN WHOLE OR IN PART
WITHOUT WRITTEN CONSENT OF GXT

TYPICAL CONSTRUCTION DETAILS

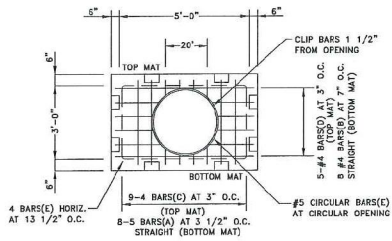

PLAN - TOP SECTION

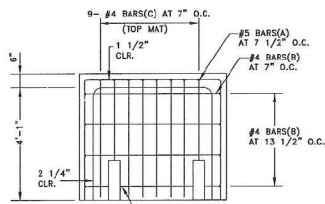

ELEV. - SIDE WALL SECTION

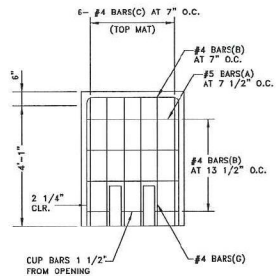

ELEV. - END WALL SECTION

3'-0" x 5'-0" x 4'-0" MANHOLE TOP SECTION

TYPICAL DETAIL PLACE SPLIT PVC BRANCH WYE E/W H-STRIP

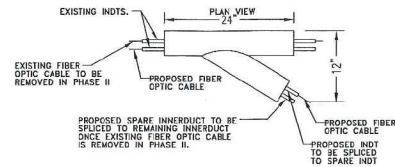

ISOMETRIC VIEW

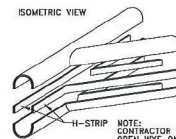

NOTE: CONTRACTOR TO PLACE CAP ON OPEN WYE ONCE EXISTING FIBER OPTIC CABLE HAS BEEN REMOVED

1480 FRAME AND COVER

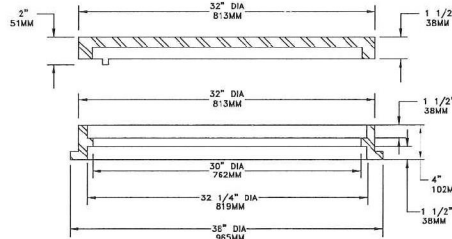
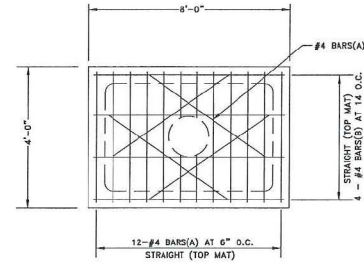
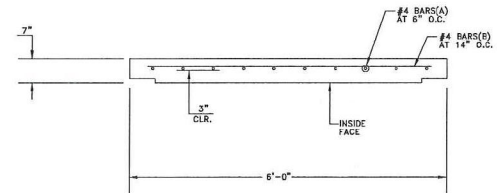

TABLE OF ASSEMBLED WEIGHTS		
COVER TYPE	GRATE TYPE	
A. SOLID	C2 HOLE VENT	M FLAT HEAVY DUTY
350 LBS. (159 KG)	350 LBS. (159 KG)	380 LBS. (163 KG)



PLAN - SLAB BOTTOM

ALL CONCRETE SHALL HAVE A 28 DAY COMPRESSIVE STRENGTH OF 4500 psi.
 REINFORCING STEEL SHALL COMPLY WITH ASTM A615 GRADE 60, A706 GRADE 50 OR A497 GRADE 70. BAR BENDING AND PLACEMENT SHALL COMPLY WITH THE LATEST ACI STANDARDS.
 STANDARD STRUCTURAL DESIGN IS BASED ON AASHTO HS 20 WHEEL LOADING. WATER TABLE IS AT 3'-0" BELOW GRADE FOR STANDARD STRUCTURAL DESIGN.
 THE STANDARD DESIGN IS BASED ON THE TOP AT ANY ELEVATION BETWEEN FINISHED GRADE AND 5'-0" BELOW GRADE. THE STRUCTURE SHALL BE PLACED ON A COMPACTED GRANULAR BASE TO INSURE UNIFORM DISTRIBUTION OF SOIL PRESSURES.
 SPECIAL DESIGNS BASED ON OTHER LOADINGS OR DEEPER INSTALLATION DEPTHS ARE LOADINGS OR KNOCKOUTS, OR PIPE OPENINGS CAN BE PROVIDED IN THE SIZE AND LOCATIONS REQUIRED.
 INSERTS, PULLING IRONS OR SLUMPS CAN BE SUPPLIED AS REQUESTED.



ELEV. - SLAB BOTTOM SECTION

3'-0" x 5'-0" SLAB BOTTOM SECTION



REV	DESCRIPTION	BY	APVD	DATE
-	-	-	-	-
-	-	-	-	-
-	-	-	-	-
-	-	-	-	-
-	-	-	-	-
-	-	-	-	-



PROJECT:	INTERSTATE HOSPITALITY 4555 BELT LINE RD ADDISON, TX 75001	PROJECT CODE:	PC-18981
TITLE:	TYPICAL CONSTRUCTION DETAILS		
DRAWN:	GXT	DATE:	05/28/18
APPROVED:	ARFV	DATE:	05/28/18
SHEETS:	009 OF 013	APPROVED ORIGINAL ISSUE:	05/28/18

TYPICAL HANDHOLE AND MANHOLE DETAILS

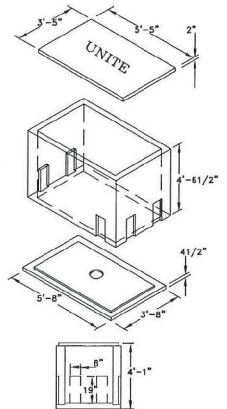

3' x 5' x 4'-0" PRE-CAST HANDHOLE

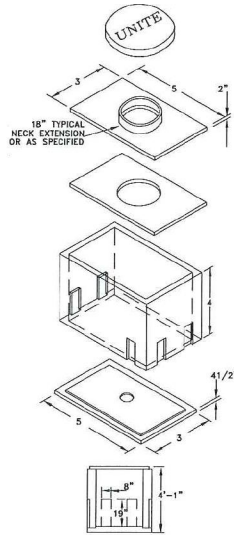

3' x 5' x 4' PRE-CAST MANHOLE

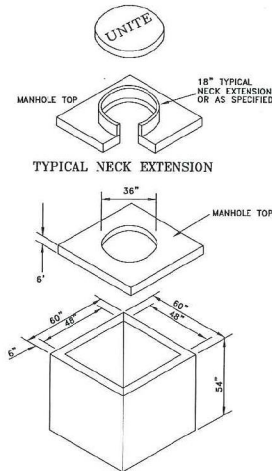

4' x 4' x 4' PRE-CAST MANHOLE
6" WALLS - 6" ROOF
48" HEADROOM

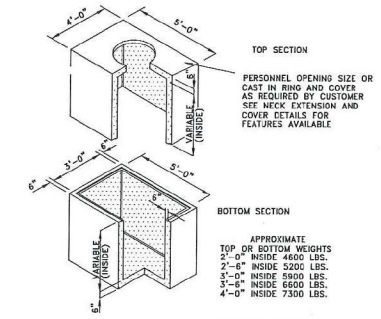
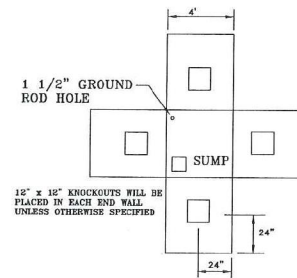

35-M
3'-0" x 5'-0" QUIKSET
2-PIECE MANHOLE

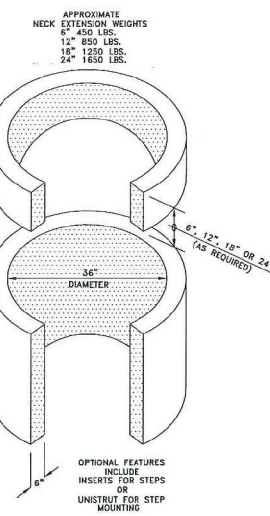

ALL CONCRETE SHALL HAVE A 28 DAY COMPRESSIVE STRENGTH OF 4500 psi.

REINFORCING STEEL SHALL COMPLY WITH ASTM A615 GRADE 60, A706 GRADE 60 OR A497 GRADE 70. BAR BENDING AND PLACEMENT SHALL COMPLY WITH THE LATEST ACI STANDARDS.

STANDARD STRUCTURAL DESIGN IS BASED ON AASHTO HS 20 WHEEL LOADING.

WATER TABLE IS AT 3'-0" BELOW GRADE FOR STANDARD STRUCTURAL DESIGN.

THE STANDARD DESIGN IS BASED ON THE TOP AT ANY ELEVATION BETWEEN FINISHED GRADE AND 3'-0" BELOW GRADE.

THE STRUCTURE SHALL BE PLACED ON A COMPACTED GRANULAR BASE TO INSURE UNIFORM DISTRIBUTION OF SOIL PRESSURES.

SPECIAL DESIGNS BASED ON OTHER LOADINGS OR DEEPER INSTALLATION DEPTHS ARE LOADINGS OR KNOCKOUTS, OR PIPE OPENINGS CAN BE PROVIDED IN THE SIZE AND LOCATIONS REQUIRED.

INSERTS, PULLING IRONS OR SUMPS CAN BE SUPPLIED AS REQUESTED.

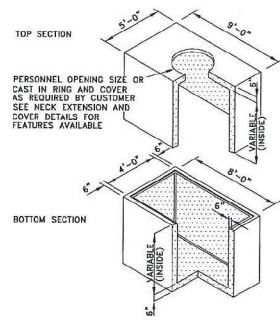

48-M
4'-0" x 8'-0" QUIKSET
2-PIECE MANHOLE

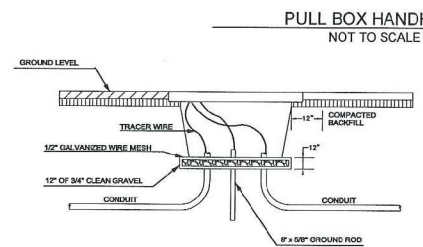

PULL BOX HANDHOLE
NOT TO SCALE

- ### CONSTRUCTION NOTES
1. 12" OF GRAVEL SHALL BE PLACED UNDER HANDHOLE CLOSURE DURING INSTALLATION TO ASSIST DRAINAGE.
 2. ALL FILL AROUND HANDHOLE CLOSURE SHALL BE COMPACTED IN 8" LAYERS.
 3. CONSTRUCTION AREA SHALL BE RESTORED TO ORIGINAL OR BETTER CONDITION.
 4. HANDHOLE SHALL NOT BE PLACED ON A SLOPE OF GREATER THAN 15%.
 5. HANDHOLE SHALL BE SET LEVEL WITH ORIGINAL GRADE UNDER NO CIRCUMSTANCES WILL THE GRADE BE BUILT UP SO THAT THE HANDHOLE IS ACTUALLY ABOVE THE FINISHED GRADE.
 6. 1/2" WIRE MESH WILL BE PLACED BETWEEN THE HANDHOLE BOTTOM AND THE GRAVEL TO KEEP THE GRAVEL FROM SHIFTING OVER TIME.
 7. ALL TRACER WIRES MUST BE CONNECTED TO A TESTING LUG INSIDE A GROUND ISOLATION MARKER POST.

REV	DESCRIPTION	BY	AP/VD	DATE



PROJECT: INTERSTATE HOSPITALITY 4555 BELT LINE RD ADDISON, TX 75001	PROJECT CODE: PC-18081
TITLE: TYPICAL HANDHOLE & MANHOLE DETAILS	
DRAWN: GXT	APPV: [blank]
DATE: 06/28/18	REV: [blank]
SHEETS: 010 OF 013	

REPRODUCTION OF THIS DOCUMENT OR ANY PART THEREOF IS PROHIBITED WITHOUT THE WRITTEN CONSENT OF GARDNER

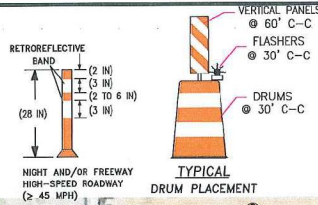

TRAFFIC CONTROL

TRAFFIC NOTES

SPACING FOR CHANNELIZING DEVICES

- CONTRACTOR SHALL PROVIDE AND INSTALL TRAFFIC CONTROL DEVICES IN CONFORMANCE WITH PART VI OF THE TEXAS MANUAL ON UNIFORM TRAFFIC CONTROL DEVICES (TEXAS M.U.T.C.D., MOST RECENT EDITION WITH REVISIONS) DURING CONSTRUCTION.
- CONTRACTOR SHALL COVER OPEN EXCAVATIONS WITH STEEL PLATES ANCHORED PROPERLY DURING NON-WORKING HOUR AND OPEN LANES FOR NORMAL TRAFFIC FLOW.
- ALL TRAFFIC CONTROL DEVICES USED AT NIGHT SHALL BE REFLECTORIZED OR ILLUMINATED.
- CONTRACTOR SHALL MAINTAIN LOCAL DRIVEWAY ACCESS TO RESIDENTIAL AND COMMERCIAL PROPERTIES ADJACENT TO WORK AREA AT ALL TIMES. IF PAVEMENT DROP IS MORE THAN TWELVE INCHES (12") OR MORE, LANES MAY BE CLOSED BETWEEN 9AM AND 4PM ONLY. ACCESSIBLE PEDESTRIAN ROUTES SHALL BE PROVIDED AT ALL TIMES.
- A - PLASTIC DRUMS ON MERGING TAPER AT 30' C-C WITH CHEVRON SIGNS AT 60' C-C AND TYPE "C" WARNING LIGHT (FOR OVERNIGHT CLOSURE).
 - B - PLASTIC DRUMS ON DOWN STREAM TAPER AT 35' C-C.
 - C - PLASTIC DRUMS ON RADI @ 5' C-C.
 - D - PLASTIC DRUMS ON TANGENT @ 35' C-C WITH VERTICAL PANEL AT 70' C-C AND TYPE "C" WARNING LIGHT (FOR OVERNIGHT CLOSURE).
 - E - PLASTIC DRUMS IN FRONT OF CONSTRUCTION ZONE AT 20' C-C WITH VERTICAL PANEL AT 40' C-C AND TYPE "A" WARNING LIGHT (FOR OVERNIGHT CLOSURE).
 - F - CONCRETE TRAFFIC BARRIER (C.T.B.) OR LOW PROFILE CONCRETE TRAFFIC BARRIER (L.P.C.T.B.) WITH REFLECTORS AT 10' C-C IF PAVEMENT DROP IS MORE THAN TWELVE INCHES (12") OR MORE.
 - G - PLASTIC DRUM WITH GUARD RAIL MOUNTED.
 - H - 28" TUBULAR MARKERS:
 - a) 4-LANE TO 2-LANE UNDIVIDED ROADWAY SECTIONS AT 20' C-C.
 - b) 4-LANE DIVIDED ROADWAY TO ONE SIDE TWO-WAY ROAD AT 20' C-C.
 - c) LEFT LANE, RIGHT LANE STORAGE BAYS AT 22' C-C.

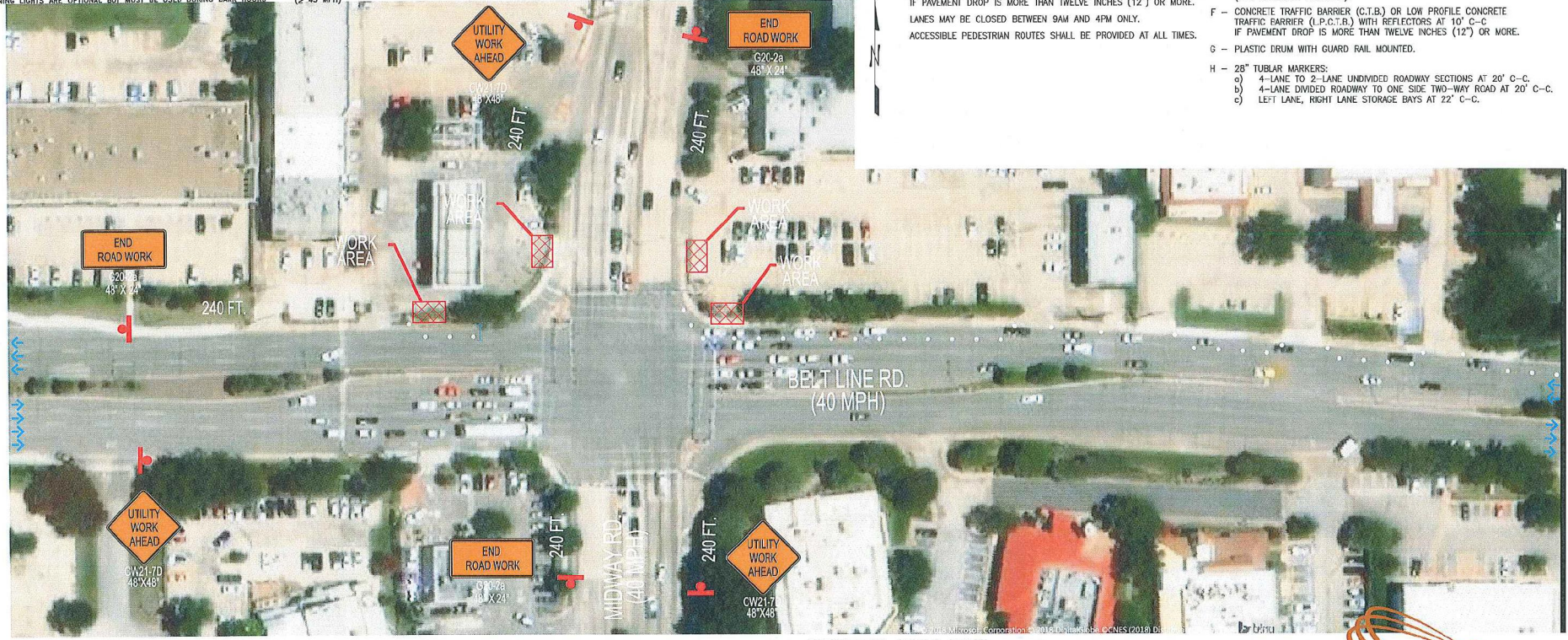

MERGING TAPER LENGTHS AND SPACING OF DEVICES

POSTED SPEED	FORMULA	MINIMUM DESIRABLE TAPER LENGTHS			SUGGESTED MAXIMUM SPACING OF CHANNELIZING DEVICES	
		10' OFFSET	11' OFFSET	12' OFFSET	ON A TAPER	ON A TANGENT
30	L = WS ² / 60	150'	165'	180'	30'	60' - 75'
35		205'	225'	245'	35'	70' - 90'
40		265'	295'	300'	40'	80' - 100'
45		450'	495'	540'	45'	90' - 110'
50	L = WS	500'	550'	600'	50'	100' - 105'
55		600'	660'	660'	55'	110' - 140'
60		600'	680'	700'	60'	120' - 180'
65		650'	715'	780'	65'	130' - 185'
70		700'	770'	840'	70'	140' - 175'
75		750'	805'	900'	75'	150' - 185'

LONGITUDINAL BUFFER SPACE

SPEED (MPH)	LENGTH (METERS)	LENGTH (FEET)
20	11	35
25	17	55
30	26	85
35	36	120
40	51	170
45	66	220
45	320'	
50	84	280
55	101	335
60	125	415
65	146	485
70	178	585
75	219	720

POSTED SPEED (MPH)	SIGN SPACINGS (FEET)
30 OR LESS	120'
35	160'
40	240'
45	320'
50	400'
55	500'
60	600'
65	700'
70	800'



CONSTRUCTION
 JUNE 28, 2018
 4555-BELT-LINE-RD_TYP_011.DWG

MATCHLINE "A" SEE SHEET 11A

TRAFFIC NOTES

CONTRACTOR SHALL PROVIDE AND INSTALL TRAFFIC CONTROL DEVICES IN CONFORMANCE WITH PART VI OF THE TEXAS MANUAL ON UNIFORM TRAFFIC CONTROL DEVICES (TEXAS M.U.T.C.D., MOST RECENT EDITION WITH REVISIONS) DURING CONSTRUCTION.

CONTRACTOR SHALL COVER OPEN EXCAVATIONS WITH STEEL PLATES ANCHORED PROPERLY DURING NON-WORKING HOUR AND OPEN LANES FOR NORMAL TRAFFIC FLOW.

ALL TRAFFIC CONTROL DEVICES USED AT NIGHT SHALL BE REFLECTORIZED OR ILLUMINATED.

CONTRACTOR SHALL MAINTAIN LOCAL DRIVEWAY ACCESS TO RESIDENTIAL AND COMMERCIAL PROPERTIES ADJACENT TO WORK AREA AT ALL TIMES. IF PAVEMENT DROP IS MORE THAN TWELVE INCHES (12") OR MORE, LANES MAY BE CLOSED BETWEEN 9AM AND 4PM ONLY.

ACCESSIBLE PEDESTRIAN ROUTES SHALL BE PROVIDED AT ALL TIMES.

SPACING FOR CHANNELIZING DEVICES

- A - PLASTIC DRUMS ON MERGING TAPER AT 30' C-C WITH CHEVRON SIGNS AT 60' C-C AND TYPE "C" WARNING LIGHT (FOR OVERNIGHT CLOSURE).
- B - PLASTIC DRUMS ON DOWN STREAM TAPER AT 35' C-C.
- C - PLASTIC DRUMS ON RADII AT 5' C-C.
- D - PLASTIC DRUMS ON TANGENT @ 35' C-C WITH VERTICAL PANEL AT 70' C-C AND TYPE "C" WARNING LIGHT (FOR OVERNIGHT CLOSURE).
- E - PLASTIC DRUMS IN FRONT OF CONSTRUCTION ZONE AT 20' C-C WITH VERTICAL PANEL AT 40' C-C AND TYPE "A" WARNING LIGHT (FOR OVERNIGHT CLOSURE).
- F - CONCRETE TRAFFIC BARRIER (C.T.B.) OR LOW PROFILE CONCRETE TRAFFIC BARRIER (L.P.C.T.B.) WITH REFLECTORS AT 10' C-C IF PAVEMENT DROP IS MORE THAN TWELVE INCHES (12") OR MORE.
- G - PLASTIC DRUM WITH GUARD RAIL MOUNTED.
- H - 28" TUBULAR MARKERS:
 - o) 4-LANE TO 2-LANE UNDIVIDED ROADWAY SECTIONS AT 20' C-C.
 - o) 4-LANE DIVIDED ROADWAY TO ONE SIDE TWO-WAY ROAD AT 20' C-C.
 - o) LEFT LANE, RIGHT LANE STORAGE BAYS AT 22' C-C.

TRAFFIC CONTROL

LONGITUDINAL BUFFER SPACE

SPEED (MPH)	LENGTH (METERS)	LENGTH (FEET)
20	11	35
25	17	55
30	26	85
35	36	120
40	51	170
45	66	220
50	84	280
55	101	335
60	125	415
65	146	485
70	178	585
75	219	720

Right to Working Premise

MATCHLINE "A" SEE SHEET 011



MERGING TAPER LENGTHS AND SPACING OF DEVICES

POSTED SPEED	FORMULA	MINIMUM DESIRABLE TAPER LENGTHS			SUGGESTED MAXIMUM SPACINGS OF CHANNELIZING DEVICES	
		10' OFFSET	11' OFFSET	12' OFFSET	ON A TAPER	ON A TANGENT
30	L = WS ² / 60	150'	165'	180'	30'	60' - 75'
35		205'	225'	245'	35'	70' - 90'
40		265'	295'	300'	40'	80' - 100'
45		450'	495'	540'	45'	90' - 110'
50	L = WS	500'	550'	600'	50'	100' - 125'
55		600'	660'	700'	55'	110' - 140'
60		690'	750'	780'	60'	120' - 150'
65		690'	715'	780'	65'	130' - 185'
70		700'	770'	840'	70'	140' - 175'
75		750'	805'	900'	75'	150' - 185'

POSTED SPEED (MPH)	SIGN SPACINGS (FEET)
30 OR LESS	120'
35	150'
40	240'
45	320'
50	400'
55	500'
60	600'
65	700'
70	800'

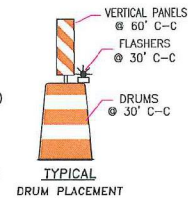
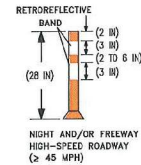

CONSTRUCTION
JUNE 28, 2018
4555-BELT-LINE-RD_TYP_11A.DWG

DALLAS COUNTY
ADDISON, TX

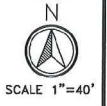

CAUTION!!!
CONTRACTOR TO LOCATE &
VERIFY ALL EXISTING UTILITIES
PRIOR TO CONSTRUCTION

CAUTION!!!
EXIST. BURIED FIBER, TELEPHONE, CATV, GAS, ELECTRIC, WATER,
SANITARY SEWER & STORM SEWER FACILITIES IN CONSTRUCTION AREA
AND HAVE NOT BEEN FIELD LOCATED, CONTRACTOR TO VERIFY EXACT
LOCATION AND DEPTH PRIOR TO ANY DIGGING AND/OR BORING.

SEE PROFILE ON
SHEET 01A & 01B

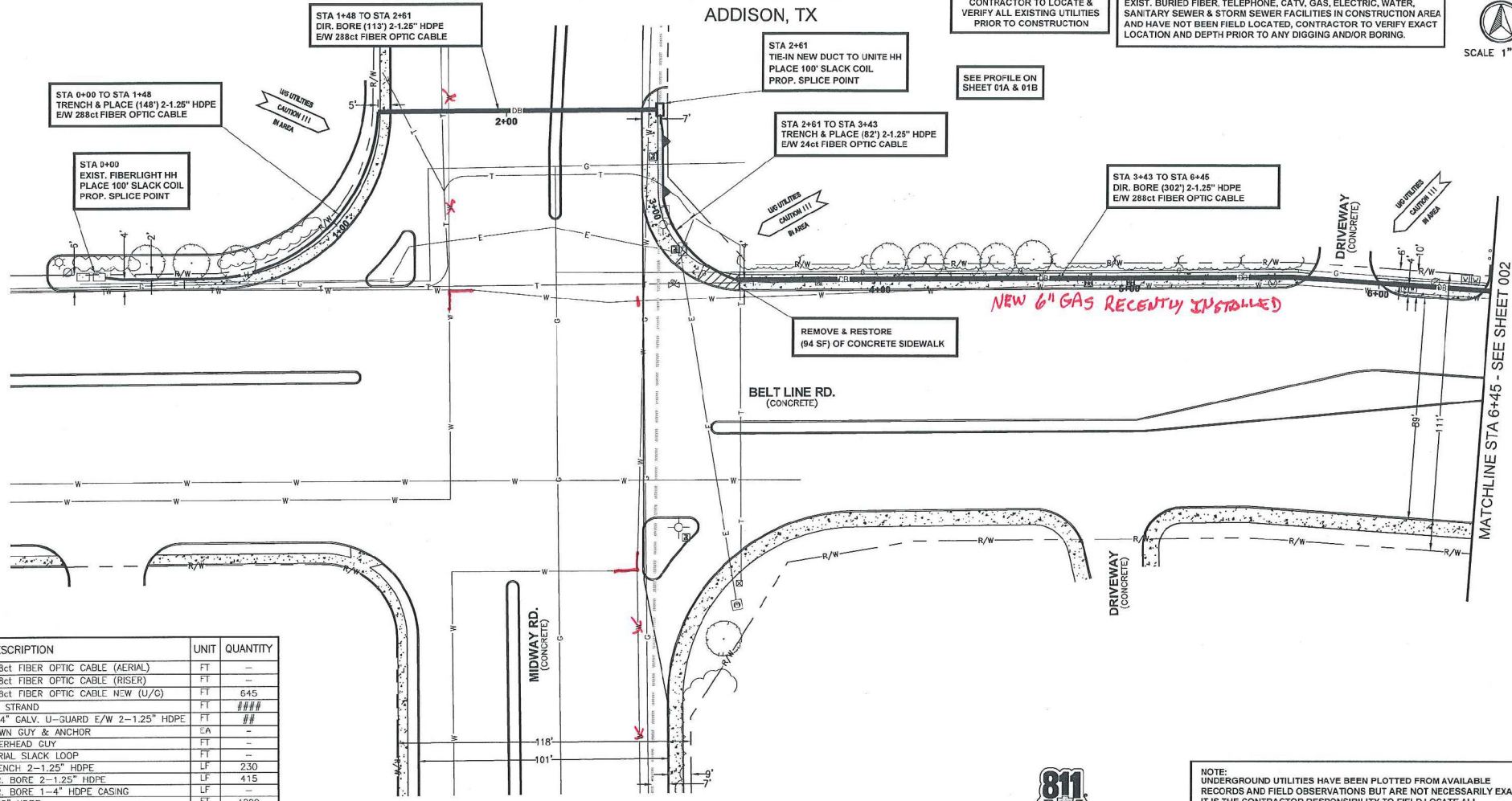

DESCRIPTION	UNIT	QUANTITY
288ct FIBER OPTIC CABLE (AERIAL)	FT	--
288ct FIBER OPTIC CABLE (RISER)	FT	--
288ct FIBER OPTIC CABLE NEW (U/G)	FT	645
6M STRAND	FT	####
1-4" GALV. U-GUARD E/W 2-1.25" HDPE	FT	##
DOWN GUY & ANCHOR	EA	--
OVERHEAD GUY	FT	--
AERIAL SLACK LOOP	FT	--
TRENCH 2-1.25" HDPE	LF	230
DIR. BORE 2-1.25" HDPE	LF	415
DIR. BORE 1-4" HDPE CASING	LF	--
1.25" HDPE	FT	1290
10GA TRACER WIRE	FT	--
24"X36"X36" HH	EA	1
3"X5"X4" MH	EA	--
PULL CABLE THRU EXIST. CONDUIT	FT	--
PULL CABLE THRU EXIST. UNITE CONDUIT	FT	--
1-4" CORE BORE	EA	--
SLACK COIL IN HH/MH	FT	200
REMOVE & RESTORE CONCRETE S/W	SF	94
REMOVE & RESTORE CONCRETE PAVEMENT	SF	--
REMOVE & RESTORE ASPHALT PAVEMENT	SF	--
288ct FIBER OPTIC CABLE (TOTAL)	FT	645

CALL BEFORE YOU DIG
1-800-245-4545
48 HOURS NOTICE REQUIRED

REV	DESCRIPTION	BY	APVD	DATE

GXT
1130 East Arguayo Road, Suite 425
Richardson, TX 75081
Phone: 409.288.5148
Fax: 409.288.5144

Unite
PRIVATE NETWORKS

811
Know what's below.
Call before you dig.

NOTE:
UNDERGROUND UTILITIES HAVE BEEN PLOTTED FROM AVAILABLE
RECORDS AND FIELD OBSERVATIONS BUT ARE NOT NECESSARILY EXACT.
IT IS THE CONTRACTOR RESPONSIBILITY TO FIELD LOCATE ALL
UNDERGROUND OBSTRUCTIONS AND UTILITIES PRIOR TO CONSTRUCTION.
COMPLETE REPAIR OF ANY AND ALL DAMAGES INCURRED SHALL BE AT
THE EXPENSE OF THE CONTRACTOR.

PROJECT: INTERSTATE HOSPITALITY 4555 BELT LINE RD ADDISON, TX 75001	PROJECT DWG: PC-18981
TITLE: FIBER OPTIC CABLE BUILD PLAN	
DRAWN: GXT	DWG NO: 4555-BELT-LINE-RD_P_001.DWG
APPV: ---	DATE: 06/28/18
SHEETS: 001 OF 005 APPROVED ORIGINAL ISSUE	

INFORMATION ON THIS DRAWING
IS PROPRIETARY AND SHALL NOT
BE REPRODUCED, COPIED, REPRODUCED OR
DISSEMINATED IN WHOLE OR IN PART
WITHOUT WRITTEN CONSENT OF GARDNER

MATCHLINE STA 6+45 - SEE SHEET 002

DALLAS COUNTY
ADDISON, TX

PROFILE
NORTH SIDE OF BELT LINE RD
LOOKING NORTH

SCALE
HOR: 1" = 40'
VER: 1" = 10'

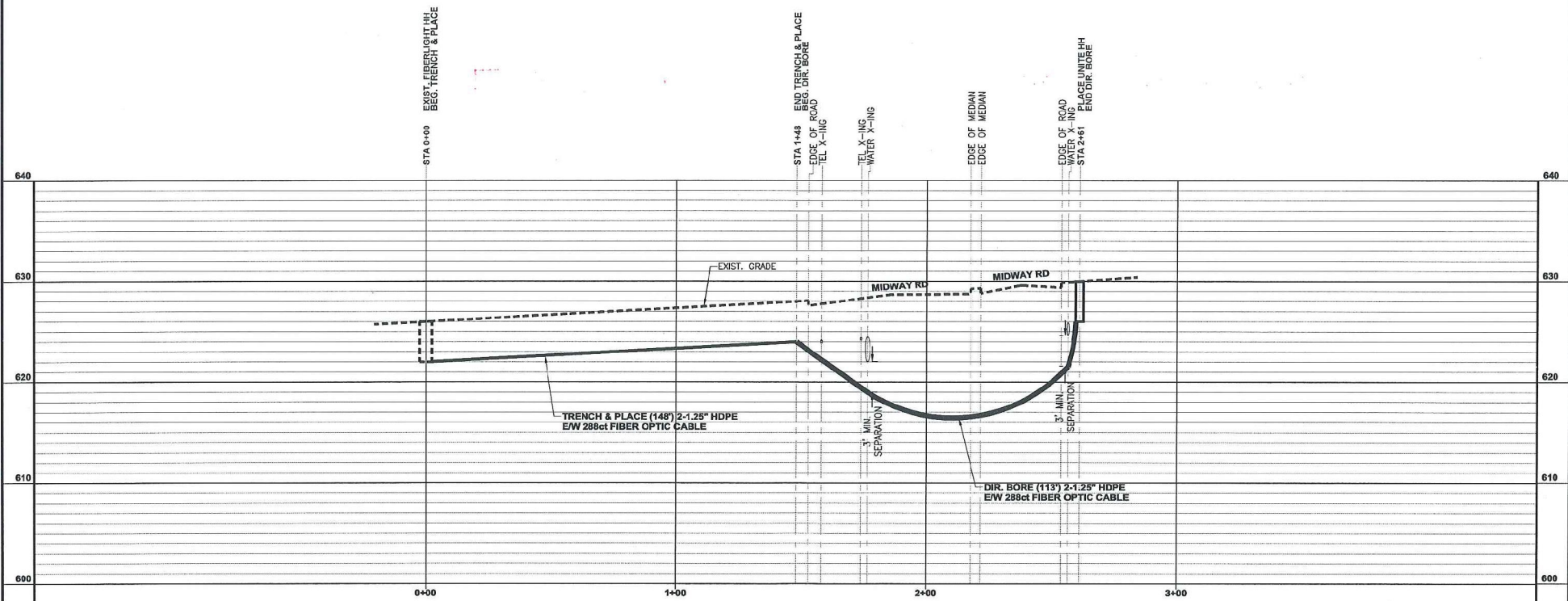

CALL BEFORE YOU DIG
1-800-245-4545
48 HOURS NOTICE REQUIRED

ENGINEERING CONTRACTOR:

1130 East Arapaho Road, Suite 425
Richardson, TX 75081
Phone: 409.385.5143
Fax: 409.385.5144

REV	DESCRIPTION	BY	APVD	DATE



PROJECT:	INTERSTATE HOSPITALITY 4555 BELT LINE RD ADDISON, TX 75001	PROJECT CODE:	PC-18981
TITLE:	FIBER OPTIC CABLE BUILD PROFILE		
DRAWN:	GXT	DWG NO:	4555-BELT-LINE-RD_P_01A.DWG
APP'D:		DATE:	06/28/18
SHEETS:	01A OF 005	APPROVED ORIGINAL ISSUE:	06/28/18

PROVISION ON THIS DOCUMENT IS PROPRIETARY AND SHALL NOT BE REPRODUCED, COPIED, OR DISCLOSED IN WHOLE OR IN PART WITHOUT WRITTEN CONSENT OF GARDER

DALLAS COUNTY
ADDISON, TX

PROFILE
NORTH SIDE OF BELT LINE RD
LOOKING NORTH

SCALE
HOR: 1" = 40'
VER: 1" = 10'

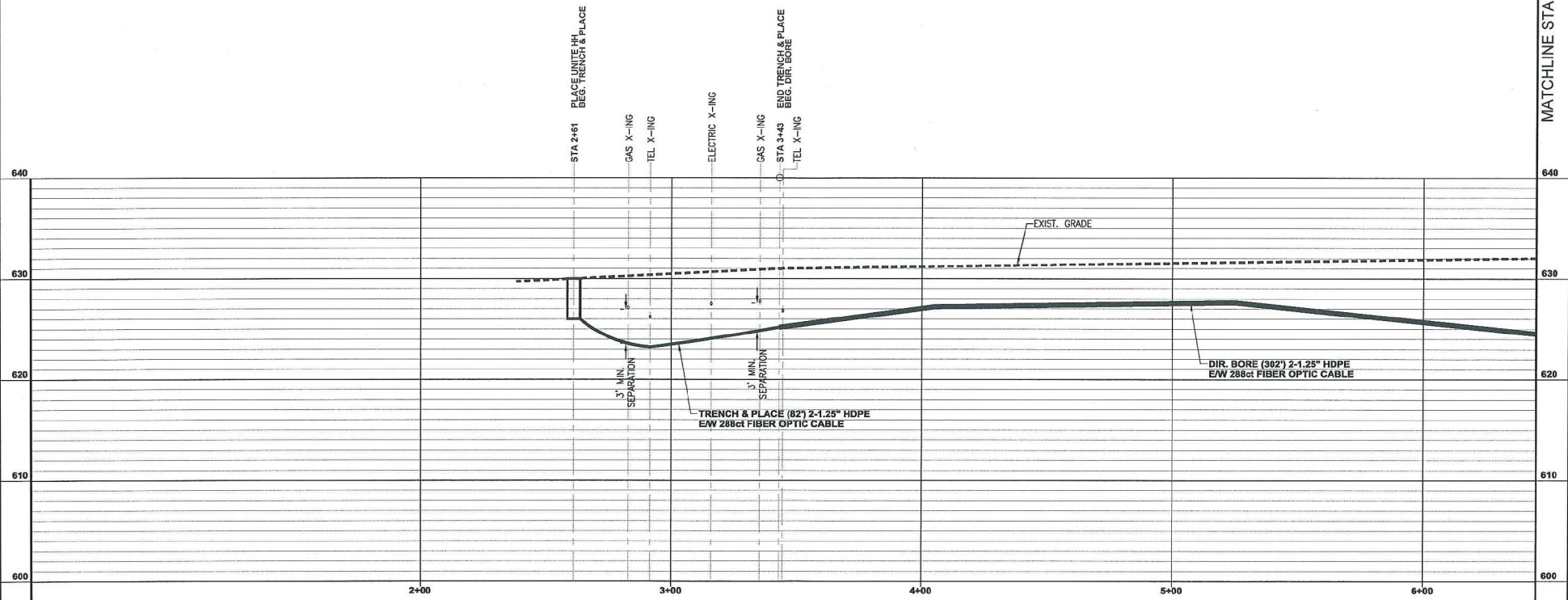

MATCHLINE STA 6+45 - SEE SHEET 02A



ENGINEERING CONTRACTOR:
GXT
1130 East Arapaho Road, Suite 425
Richardson, TX 75081
Phone: 409.382.5143
Fax: 409.382.5144

REV	DESCRIPTION	BY	APVD	DATE



PROJECT: INTERSTATE HOSPITALITY 4555 BELT LINE RD ADDISON, TX 75001		PROJECT CODE: PC-18881
TITLE: FIBER OPTIC CABLE BUILD PROFILE		
DRAWN: GXT	DWG NO: 4555-BELT-LINE-RD_P_01B.DWG	REV: -
APPV: -	SHEETS: 01B OF 005	APPROVED ORIGINAL ISSUE: 06/28/18
<small>APPROVED ON THE ASSUMPTION OF PROPRIETARY AND SHALL NOT BE USED, COPIED, REPRODUCED OR DISCLOSED IN WHOLE OR IN PART WITHOUT WRITTEN CONSENT OF CARRIER</small>		

DALLAS COUNTY
ADDISON, TX

CAUTION!!!
CONTRACTOR TO LOCATE &
VERIFY ALL EXISTING UTILITIES
PRIOR TO CONSTRUCTION

CAUTION!!!
EXIST. BURIED FIBER, TELEPHONE, CATV, GAS, ELECTRIC, WATER,
SANITARY SEWER & STORM SEWER FACILITIES IN CONSTRUCTION AREA
AND HAVE NOT BEEN FIELD LOCATED, CONTRACTOR TO VERIFY EXACT
LOCATION AND DEPTH PRIOR TO ANY DIGGING AND/OR BORING.



SCALE 1"=40'

SEE PROFILE ON
SHEET 02A

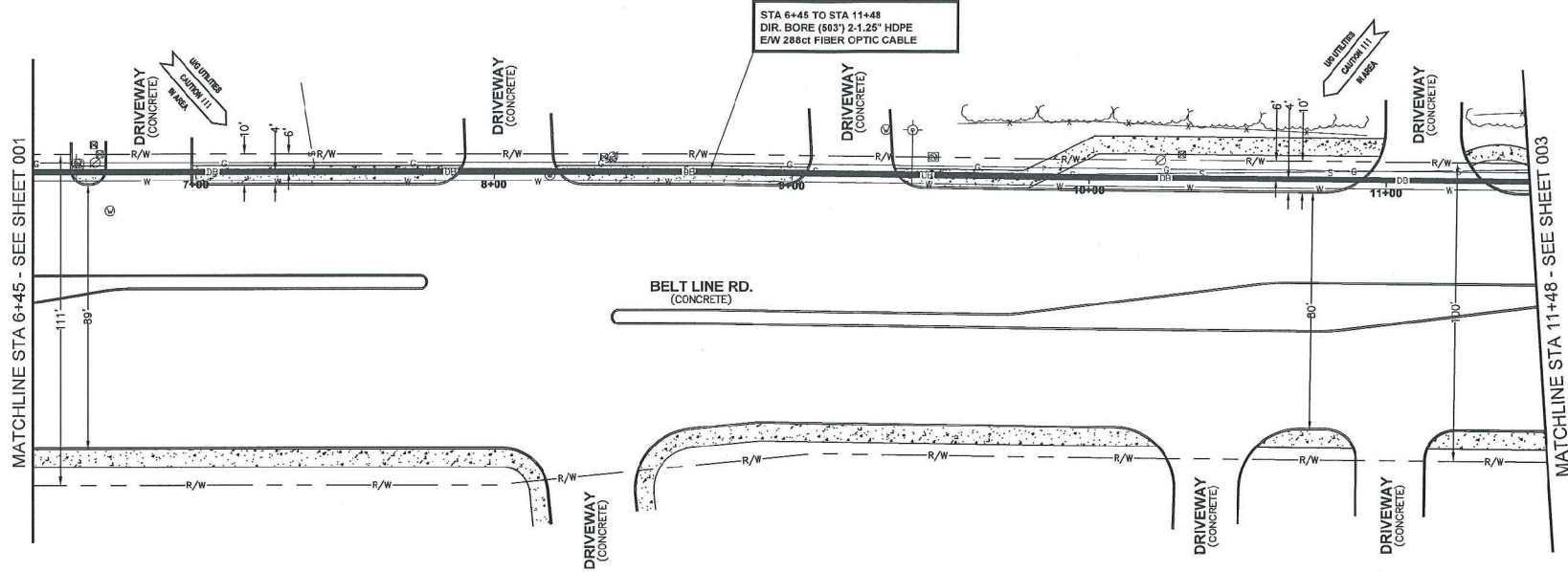

DESCRIPTION	UNIT	QUANTITY
288ct FIBER OPTIC CABLE (AERIAL)	FT	--
288ct FIBER OPTIC CABLE (RISER)	FT	--
288ct FIBER OPTIC CABLE NEW (U/G)	FT	503
6M STRAND	FT	####
1-4" GALV. U-GUARD E/W 2-1.25" HDPE	FT	##
DOWN GUY & ANCHOR	EA	--
OVERHEAD GUY	FT	--
AERIAL SLACK LOOP	FT	--
TRENCH 2-1.25" HDPE	LF	--
DIR. BORE 2-1.25" HDPE	LF	503
DIR. BORE 1-4" HDPE CASING	LF	--
1.25" HDPE	FT	1006
10GA TRACER WIRE	FT	--
24"x36"x36" HH	EA	--
3'x5'x4" MH	EA	--
PULL CABLE THRU EXIST. CONDUIT	FT	--
PULL CABLE THRU EXIST. UNITE CONDUIT	FT	--
1-4" CORE BORE	EA	--
SLACK COIL IN HH/MH	FT	###
REMOVE & RESTORE CONCRETE S/W	SF	--
REMOVE & RESTORE CONCRETE PAVEMENT	SF	--
REMOVE & RESTORE ASPHALT PAVEMENT	SF	--
288ct FIBER OPTIC CABLE (TOTAL)	FT	503

CALL BEFORE YOU DIG
1-800-245-4545
48 HOURS NOTICE REQUIRED

REV	DESCRIPTION	BY	APVD	DATE



NOTE:
UNDERGROUND UTILITIES HAVE BEEN PLOTTED FROM AVAILABLE
RECORDS AND FIELD OBSERVATIONS BUT ARE NOT NECESSARILY EXACT.
IT IS THE CONTRACTOR RESPONSIBILITY TO FIELD LOCATE ALL
UNDERGROUND OBSTRUCTIONS AND UTILITIES PRIOR TO CONSTRUCTION.
COMPLETE REPAIR OF ANY AND ALL DAMAGES INCURRED SHALL BE AT
THE EXPENSE OF THE CONTRACTOR.

PROJECT:	INTERSTATE HOSPITALITY 4555 BELT LINE RD ADDISON, TX 75001	PROJECT CODE:	PC-18981
TITLE:	FIBER OPTIC CABLE BUILD PLAN		
DRAWN:	GXT	APP. NO.:	4555-BELT-LINE-RD_P_002.DWG
DATE:	06/28/18	REV:	--
SHEETS:	002 OF 005	APPROVED ORIGINAL DISA:	06/28/18

APPROVED ON THIS DOCUMENT
IF PROPRIETARY AND SHALL NOT
BE REPRODUCED, REPRODUCED OR
DISSEMINATED IN WHOLE OR IN PART
WITHOUT WRITTEN CONSENT OF GORNER

DALLAS COUNTY
ADDISON, TX

PROFILE
NORTH SIDE OF BELT LINE RD
LOOKING NORTH

SCALE
HOR: 1" = 40'
VER: 1" = 10'

MATCHLINE STA 6+45 - SEE SHEET 01B

MATCHLINE STA 11+48 - SEE SHEET 03A

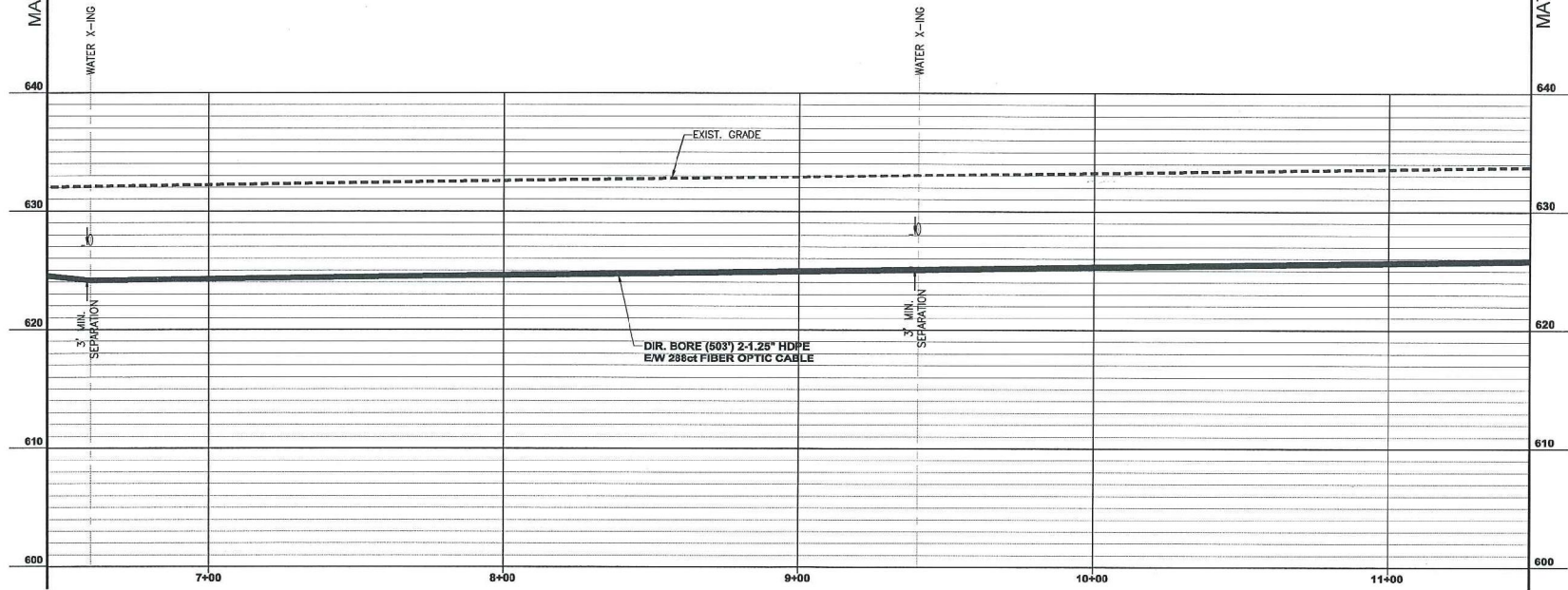

CALL BEFORE YOU DIG
1-800-245-4545
48 HOURS NOTICE REQUIRED

ENGINEERING CONTRACTOR
GXT
1130 East Arapaho Road, Suite 425
Richardson, TX 75081
Phone: 409.365.5533
Fax: 409.365.5564

REV	DESCRIPTION	BY	APVD	DATE



PROJECT: INTERSTATE HOSPITALITY 4555 BELT LINE RD ADDISON, TX 75001		PROJECT CODE: PC-18981
TITLE: FIBER OPTIC CABLE BUILD PROFILE		
DRAWN: GXT	DATE: 06/28/18	REV: -
APPV: -	DATE: 06/28/18	REV: -
SHEET: 02A OF 005		APPROVED ORIGINAL ISSUE: 06/28/18

ATTENTION: ON THE DRAWING
IF PROPRIETARY AND SHALL NOT
BE USED, COPIED, REPRODUCED OR
DISCLOSED IN WHOLE OR IN PART
WITHOUT WRITTEN CONSENT OF CARRIER

DALLAS COUNTY
ADDISON, TX

MATCHLINE STA 11+48 - SEE SHEET 002

CAUTION!!!
CONTRACTOR TO LOCATE &
VERIFY ALL EXISTING UTILITIES
PRIOR TO CONSTRUCTION

CAUTION!!!
EXIST. BURIED FIBER, TELEPHONE, CATV, GAS, ELECTRIC, WATER,
SANITARY SEWER & STORM SEWER FACILITIES IN CONSTRUCTION AREA
AND HAVE NOT BEEN FIELD LOCATED, CONTRACTOR TO VERIFY EXACT
LOCATION AND DEPTH PRIOR TO ANY DIGGING AND/OR BORING.



SEE PROFILE ON
SHEET 03A

STA 11+48 TO STA 12+18
DIR. BORE (70') 2-1.25" HDPE
E/W 288ct FIBER OPTIC CABLE

STA 12+18
PLACE UNITE HH
PLACE 50' SLACK COIL (288ct)
PLACE 50' SLACK COIL (24ct)

STA 12+18 TO STA 12+41
TRENCH & PLACE (23') 2-1.25" HDPE
E/W 24ct FIBER OPTIC CABLE &
10GA TRACER WIRE

STA 12+41
EXP. BORE & INTERCEPT EXISTING
CUSTOMER OWNED CONDUIT
PLACE 4" WYE

STA 12+41 TO STA 15+60
PULL (319') OF 24ct FIBER OPTIC CABLE
THRU EXIST. CONDUIT

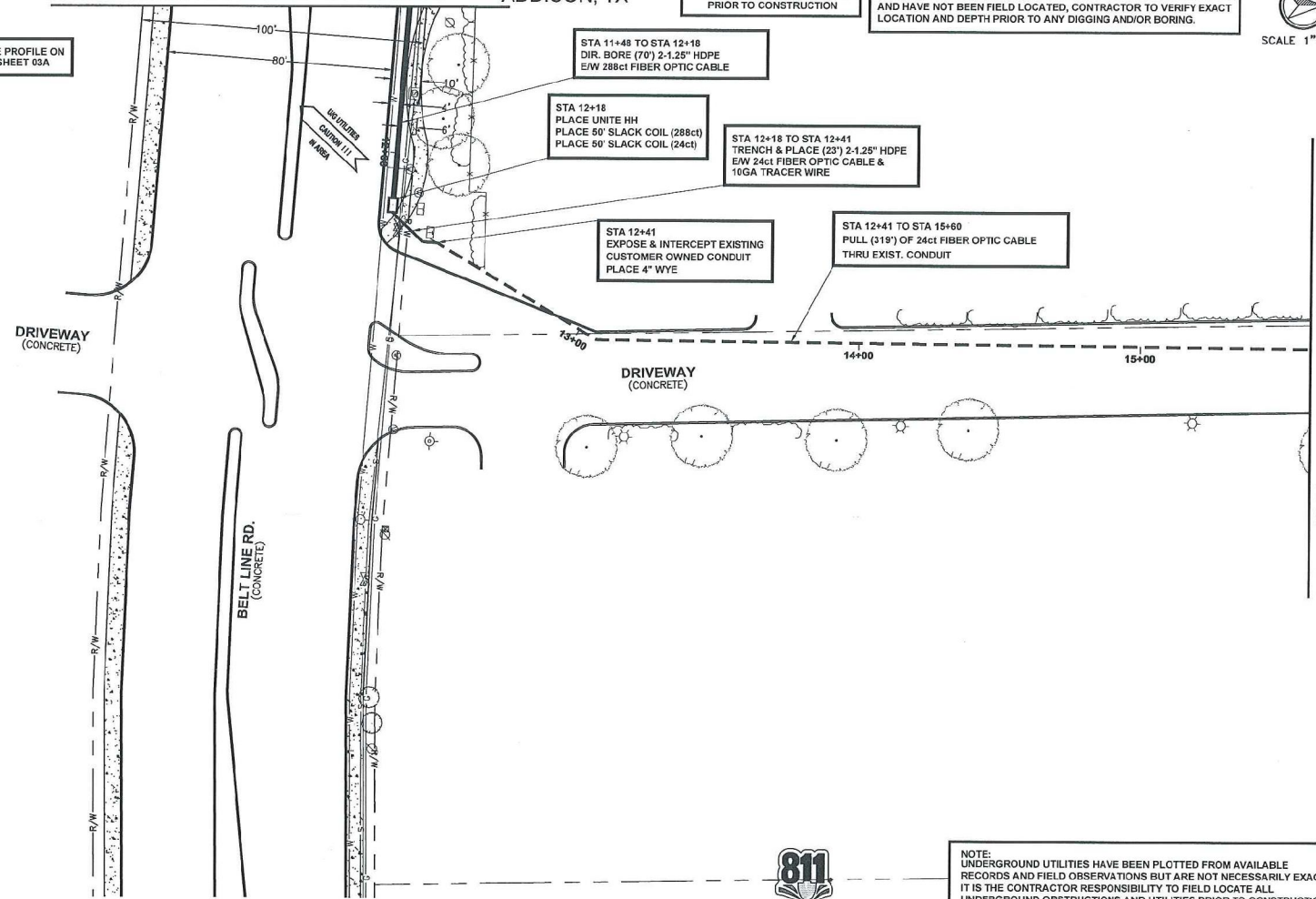

MATCHLINE STA 15+60 - SEE SHEET 004

DESCRIPTION	UNIT	QUANTITY
288ct FIBER OPTIC CABLE (AERIAL)	FT	--
288ct FIBER OPTIC CABLE (RISER)	FT	--
288ct FIBER OPTIC CABLE NEW (U/G)	FT	70
24ct FIBER OPTIC CABLE NEW (U/G)	FT	23
6M STRAND	FT	##
1-4" GALV. U-GUARD E/W 2-1.25" HDPE	FT	##
DOWN GUY & ANCHOR	EA	--
OVERHEAD GUY	FT	--
AERIAL SLACK LOOP	FT	--
TRENCH 2-1.25" HDPE	LF	23
DIR. BORE 2-1.25" HDPE	LF	70
DIR. BORE 1-4" HDPE CASING	FT	--
1.25" HDPE	FT	186
10GA TRACER WIRE	FT	23
30"x36"x36" HH	EA	1
3'x5'x4" MH	EA	--
PULL CABLE THRU EXIST. CONDUIT	FT	319
PULL CABLE THRU EXIST. UNITE CONDUIT	FT	--
1-4" CORE BORE	EA	--
SLACK COIL IN HH/MH	FT	100
REMOVE & RESTORE CONCRETE S/W	SF	--
REMOVE & RESTORE CONCRETE PAVEMENT	SF	--
REMOVE & RESTORE ASPHALT PAVEMENT	SF	--
288ct FIBER OPTIC CABLE (TOTAL)	FT	120
24ct FIBER OPTIC CABLE (TOTAL)	FT	392

CALL BEFORE YOU DIG
1-800-245-4545
48 HOURS NOTICE REQUIRED

ENGINEERING CONTRACTOR:
 3130 East Arapaho Road, Suite 425
Richardson, TX 75081
Phone: 469.245.5553
Fax: 469.245.5544

REV	DESCRIPTION	BY	APVD	DATE

Unite
PRIVATE NETWORKS

811
Know what's below.
Call before you dig.

NOTE:
UNDERGROUND UTILITIES HAVE BEEN PLOTTED FROM AVAILABLE
RECORDS AND FIELD OBSERVATIONS BUT ARE NOT NECESSARILY EXACT.
IT IS THE CONTRACTOR RESPONSIBILITY TO FIELD LOCATE ALL
UNDERGROUND OBSTRUCTIONS AND UTILITIES PRIOR TO CONSTRUCTION.
COMPLETE REPAIR OF ANY AND ALL DAMAGES INCURRED SHALL BE AT
THE EXPENSE OF THE CONTRACTOR.

PROJECT:	INTERSTATE HOSPITALITY 4555 BELT LINE RD ADDISON, TX 75001	PROJECT CODE:	PC-18881
TITLE:	FIBER OPTIC CABLE BUILD PLAN		
DRAWN:	GXT	REV:	
APPV:		DATE:	
SHEET:	003 OF 005	APPROVED ORIGINAL ISSUE:	05/28/18

DALLAS COUNTY
ADDISON, TX

PROFILE
NORTH SIDE OF BELT LINE RD
LOOKING NORTH

SCALE
HOR: 1" = 40'
VER: 1" = 10'

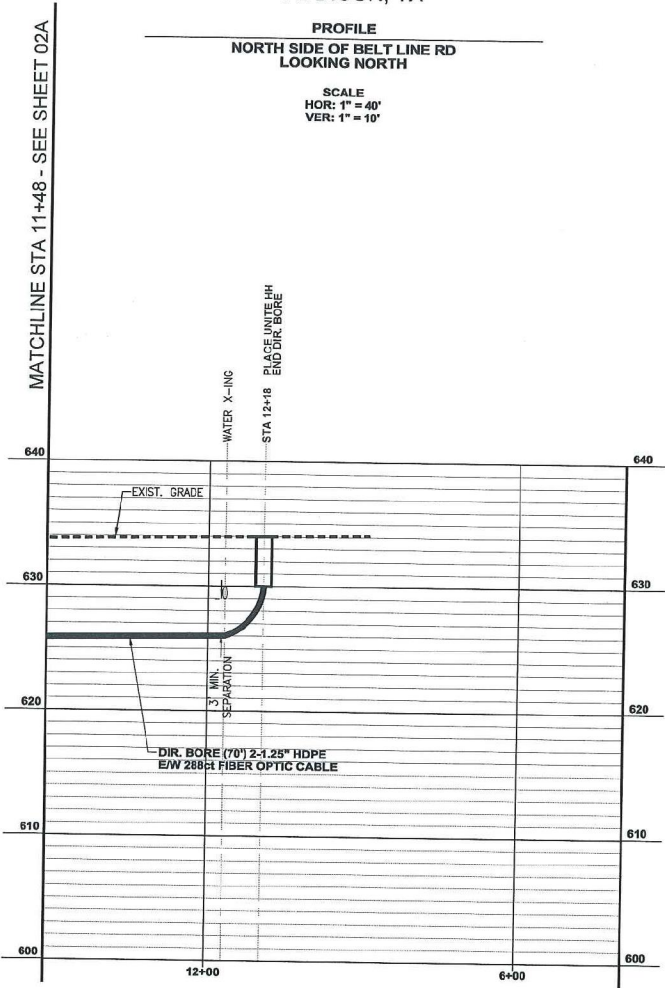

MATCHLINE STA 11+48 - SEE SHEET 02A



CALL BEFORE YOU DIG
1-800-245-4545
48 HOURS NOTICE REQUIRED

GXT
ENGINEERING CONTRACTOR
1130 East Arapaho Road, Suite 225
Richardson, TX 75080
Phone: 409.385.5163
Fax: 409.385.5154

REV	DESCRIPTION	BY	AP'D	DATE



<small>INFORMATION ON THIS DOCUMENT IS UNCLASSIFIED UNLESS INDICATED OTHERWISE. THIS DOCUMENT IS UNCLASSIFIED, FOR DISCLOSURE TO WHOMEVER YOU WANT WITHOUT WRITTEN CONSENT OF CARRIER.</small>	PROJECT: INTERSTATE HOSPITALITY 4355 BELT LINE RD ADDISON, TX 75001	PROJECT CODE: PC-18981
	TITLE: FIBER OPTIC CABLE BUILD PROFILE	
DRAWN: GXT APPV:	DWS NO: 4555-BELT-LINE-RD_P_03A.DWG	REV:
SHEETS: 03A OF 03S	APPROVED: ORIGINAL ISSUE	DATE: 06/28/18