



PID 780503

APPLICATION

Right of Way Work Permit - FRANCHISE

(For Franchise Utility/CTP - Street Cut/Excavation/Lane Closure)

FOR ADDISON USE ONLY

Permit Number: W-1494
Location: 14412 Marsh Ln
Revised 2/20/14

PLEASE PRINT LEGIBLY
Date of application: 8-1-18
Facility Owner Company: SPECTRUM
Utility/CTP Representative: S. CROSS
General Contractor: GTI
Site Supervisor Name: TIM DUMAS
Work Site Address and Location: 14412 MARSH LN (STUDIO PAMPERED PETS)
Purpose and general description of work: BURY APPROX 320' of COAX CABLE
Proposed Start Work Date: 8-8-18 Estimated Completion Date: 9-8-18

Pavement Cut? [X]Yes [ ]No Directional Bore/Booring? [X]Yes [ ]No
Excavation? [ ]Yes [ ]No Lane Closures [X]Yes [ ]No Other: ? [ ]Yes [ ]No
Applicant's Printed Name: TIM DUMAS Signature: Tim Dumas Position with Company: SUPERVISOR
Applicant's Email: TIM@GARDNER100.COM Applicant's Phone Number: 469-853-3596
Direct Supervisor's Printed Name: MASON REEDER Phone Number: 214-738-9672 Company Name: GTI

FOR ADDISON USE ONLY

Received By: MANSO Entered? [ ]Yes [ ]No Received Date: 8-1-18
Approved By: [Signature] Inspector: JF Issue Date: 8/2/18
Plans Submitted? [X]Yes [ ]No [ ]N/A Traffic Control Plan Submitted? [ ]Yes [X]No [ ]N/A [ ]On File [ ]N/A
Insurance Provided? [ ]Yes [ ]No [ ]On File Performance/Maintenance Bond? [ ]Yes [ ]No [ ]On File [ ]N/A
Fee Paid: NA Receipt#: ETP Date: Processed By: [Signature]
Picked Up By: TIM Company: GTI Date & Time: 11:20AM 8-2-18

TOWN OF ADDISON INFRASTRUCTURE OPERATIONS AND SERVICES DEPARTMENT
ATTN: RIGHT OF WAY PERMIT - DAVE WILDE 972-4602847
16801 WESTGROVE RD., ADDISON, TX 75002-5010
PHONE: 972-4602871 FAX: 972-4602887



FOR ADDISON USE ONLY

Permit Number: W-1494

Location: 1445 Marsh

Revised 2/20/14

APPLICATION

Right of Way Work Permit -FRANCHISE

(For Franchise Utility/CTP - Street Cut/Excavation/Lane Closure)

Sub-Contractor List

PLEASE PRINT LEGIBLY

General Contractor's Name: GTI General Contractor's Phone #: 972-329-9933

Sub-Contractor #1 Company Name: S.V. UNDERGROUND Address: \_\_\_\_\_

Print Sub-Contractor's Name: SIMON VENTURA Sub-Contractor Phone #: 214-991-5948

Print Sub-Contractor's Name: \_\_\_\_\_ Sub-Contractor Phone #: \_\_\_\_\_

Insurance Provided?  Yes  No  On File

Sub-Contractor #1 Company Name: \_\_\_\_\_ Address: \_\_\_\_\_

Print Sub-Contractor's Name: \_\_\_\_\_ Sub-Contractor Phone #: \_\_\_\_\_

Print Sub-Contractor's Name: \_\_\_\_\_ Sub-Contractor Phone #: \_\_\_\_\_

Insurance Provided?  Yes  No  On File

Sub-Contractor #1 Company Name: \_\_\_\_\_ Address: \_\_\_\_\_

Print Sub-Contractor's Name: \_\_\_\_\_ Sub-Contractor Phone #: \_\_\_\_\_

Print Sub-Contractor's Name: \_\_\_\_\_ Sub-Contractor Phone #: \_\_\_\_\_

Insurance Provided?  Yes  No  On File

TOWN OF ADDISON INFRASTRUCTURE OPERATIONS AND SERVICES DEPARTMENT  
ATTN: RIGHT OF WAY PERMIT - DAVE WILDE 972-450-2847  
16901 WESTGROVE RD. ADDISON, TX 75001-5010  
PHONE: 972-450-2871 FAX: 972-450-2837

**RIGHT OF WAY, EXCAVATION &  
LANE CLOSURE PERMIT**

**W-1494**

PERMIT NUMBER

**8/08/18**

START DATE

**9/08/18**

EST. COMPLETION DATE

CONTRACTOR

**GTI**

FOR

**SPECTRUM**

**14410 MARSH LN**

LOCATION (ADDRESS)

**FROM POLE IN WEST MARSH ROW TO NORTH SPRING VALLEY ROW-TO BLDG**

LOCATION (ACTUAL)

**INSTALL 320' UNDERGROUND COAX CABLE**

TYPE OF WORK

THIS CARD MUST BE DISPLAYED ON THE JOB SITE AT ALL TIMES.

**INFRASTRUCTURE &  
DEVELOPMENT SERVICES**  
16801 WESTGROVE DRIVE  
ADDISON, TEXAS 75001  
972.450.2871

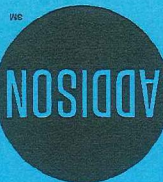

# Spectrum

## STUDIO PAMPERED PETS 14412 MARSH LN ADDISON, TEXAS

VICINITY MAP

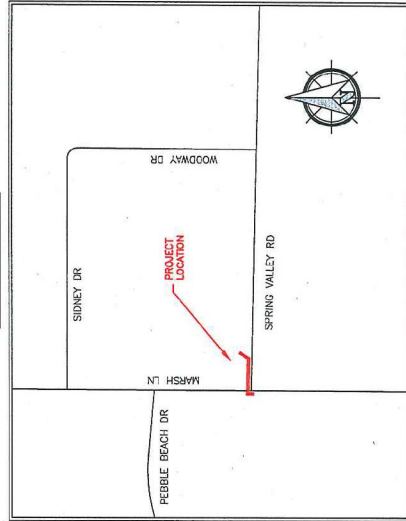

### GENERAL PROJECT NOTES

1. ALL CONSTRUCTION WORK WITHIN THE PUBLIC RIGHT-OF-WAY SHALL BE DONE IN ACCORDANCE WITH THE ORDINANCES AND REGULATIONS OF THE MUNICIPALITY IN WHICH THE WORK IS TO BE PERFORMED.
2. EXISTING UTILITY LOCATIONS SHOWN ARE TAKEN FROM AVAILABLE RECORDS AND MAY NOT BE ALL INCLUSIVE. UTILITY LOCATIONS ARE GENERALLY SCHEMATIC IN NATURE AND MAY NOT ACCURATELY REFLECT THE SIZE AND LOCATION OF EACH PARTICULAR UTILITY. THE CONSTRUCTION CONTRACTOR SHALL ASSUME RESPONSIBILITY FOR ACTUAL LINE LOCATES IN THE FIELD AND THE PROTECTION OF ALL EXISTING FACILITIES WHETHER SHOWN OR NOT. THE CONSTRUCTION CONTRACTOR SHALL ALSO ASSUME RESPONSIBILITY FOR REPAIRS TO ANY EXISTING FACILITY DAMAGED AS A DIRECT RESULT OF THE CONSTRUCTION ACTIVITIES WHETHER THE FACILITY IS SHOWN ON THE DRAWINGS OR NOT.
3. THE CONSTRUCTION CONTRACTOR SHALL BE RESPONSIBLE FOR CONTACTING ALL DEPARTMENTS WITHIN THE MUNICIPALITY AND THE UTILITY COMPANIES AT LEAST TWO WORKING DAYS PRIOR TO THE COMMENCEMENT OF WORK.  
CALL BEFORE YOU DIG  
811  
IT'S THE LAW
4. IT SHALL BE THE RESPONSIBILITY OF THE CONSTRUCTION CONTRACTOR TO: A) PREVENT DAMAGE TO PRIVATE AND PUBLIC PROPERTY. B) RESTORE ALL AREAS EFFECTED BY THE CONSTRUCTION TO ORIGINAL OR BETTER CONDITION.
5. BARRICADING AND TRAFFIC CONTROL SHALL BE THE RESPONSIBILITY OF THE CONSTRUCTION CONTRACTOR AND SHALL CONFORM TO THE "TEXAS MANUAL ON UNIFORM TRAFFIC CONTROL DEVICES", TRAFFIC FLOW AND ACCESS SHALL BE MAINTAINED DURING ALL PHASES OF CONSTRUCTION. THE CONSTRUCTION CONTRACTOR IS RESPONSIBLE FOR PROVIDING TRAFFIC SAFETY MEASURES FOR WORK ON THE PROJECT. THE WORK SITE SHALL BE SUITABLY LIT AND BARRICADED AT NIGHT.
6. THE CONSTRUCTION CONTRACTOR SHALL ABIDE BY ALL APPLICABLE FEDERAL, STATE AND LOCAL LAWS GOVERNING EXCAVATION. THE CONSTRUCTION CONTRACTOR SHALL PROVIDE ALL TRENCH SAFETY SYSTEMS THAT COMPLY WITH ALL LAWS GOVERNING EXCAVATION. THE CONSTRUCTION CONTRACTOR SHALL BE SOLELY RESPONSIBLE FOR ALL ASPECTS OF WORK RELATED TO EXCAVATION.
7. ALL CONCRETE USED IN ANY ROADWAY SHALL BE IN COMPLIANCE WITH THE SPECIFIED CLASSES OF CONCRETE IN THE STANDARD SPECIFICATIONS 5.03 "PORTLAND CEMENT CONCRETE PAVEMENT" AND 7.4.3 "QUALITY OF CONCRETE" AS AMENDED BY THE ADDENDUMS TO THE NORTH CENTRAL TEXAS STANDARD SPECIFICATIONS FOR PUBLIC WORKS CONSTRUCTION - 2004. ALL OTHER CONCRETE SHALL BE CLASS A CONCRETE.
8. ALL REINFORCING STEEL AND DOWEL BARS IN PAVEMENT SHALL BE SUPPORTED AND MAINTAINED AT THE CORRECT CLEARANCES BY THE USE OF BAR CHAINS OR OTHER APPROVED SUPPORT.
9. ALL CONDUIT MUST BE PLACED WITH A MINIMUM 42" OF COVER, UNLESS OTHERWISE SPECIFIED.
10. ALL BACKFILLING WILL BE MECHANICALLY TAMPED IN LIFTS TO A DENSITY OF 95% PROCTOR. THE REQUIRED DENSITY WILL BE OBTAINED BY USING TAMPERS, RAMMERS OR ROLLING EQUIPMENT. LIFTS MAY VARY ACCORDING TO THE TYPE OF EQUIPMENT USED TO OBTAIN THE REQUIRED DENSITY. SAND AND DEBRIS FREE MATERIAL WILL BE USED FOR BACKFILL.

DFWT CONTACT: DAVID HATTON 972.670.2113

PREPARED BY: DFW TELECOM, INC.

**LEGEND**

---	PROPOSED CONDUIT
---	BORE UNDER CONCRETE
---	EXISTING CONDUIT
---	EXISTING CUSTOMER CONDUIT
PP	PP OVERHEAD: NEW BUILD
PP	PP OVERHEAD: OVERLASH

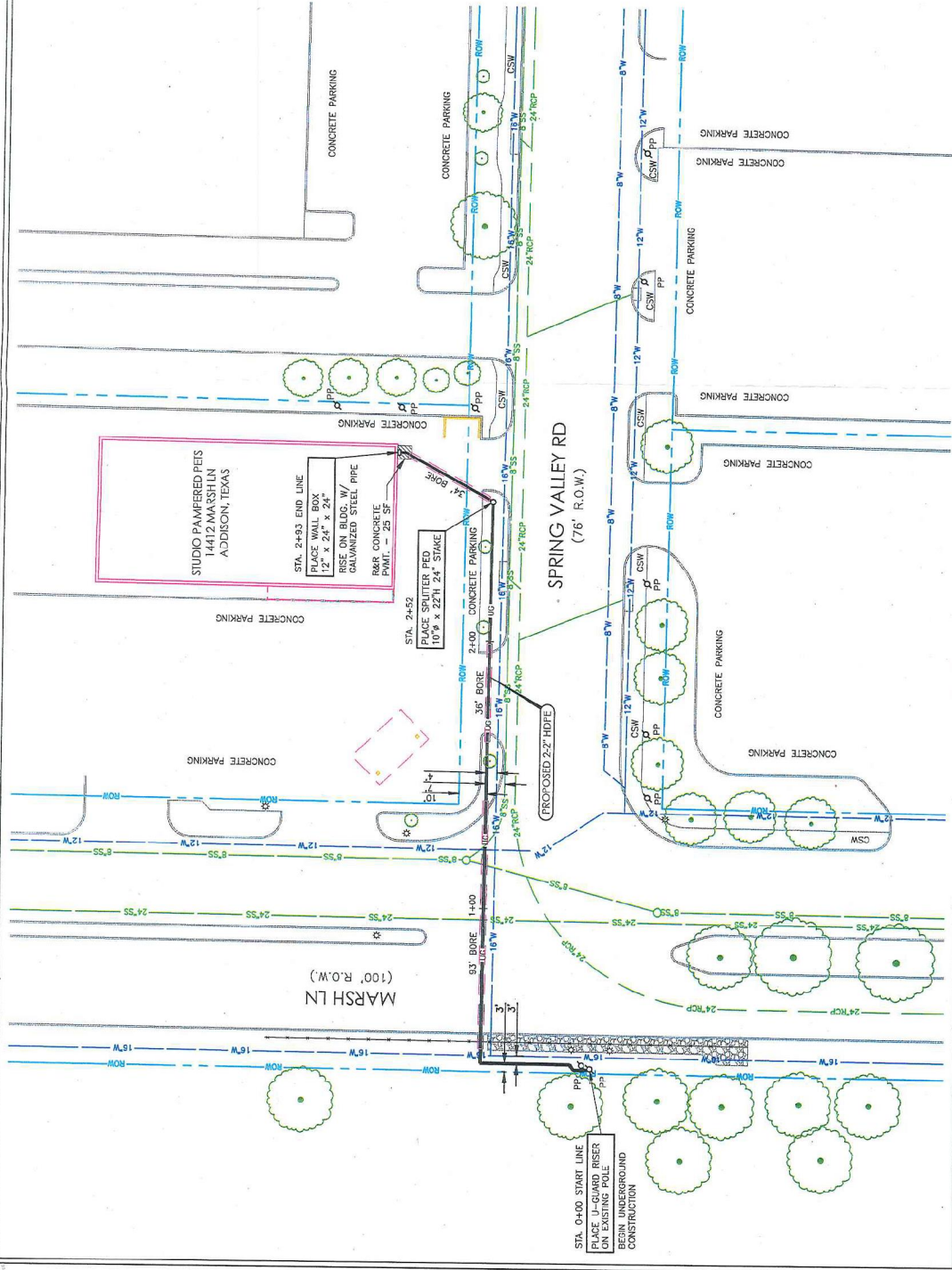
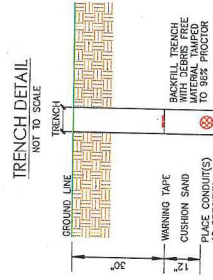
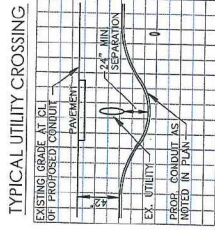

PROJECT: STUDIO PAMPERED PETS

ADDRESS: 14412 MARSH LN  
CITY, STATE: ADDISON, TEXAS

HORIZONTAL SCALE: 1" = 40'  
VERTICAL SCALE: 1" = 10'

JOB NUMBER: PID - 780503  
DATE: 07-27-2018



SHEET 1 OF 1

**ESTIMATED SHEET TOTALS**

DESCRIPTION	QUANTITY	DESCRIPTION	QUANTITY
TRENCH & PLACE CONDUIT	130'	PLACE FLUSH MOUNT VAULT	1
BORE & PLACE CONDUIT	163'	PLACE PEDESTAL	1
PULL THROUGH EXISTING CONDUIT		PLACE FLUSH DROP BUCKET	
R & R CONCRETE SIDEWALK (SF)	25 SF	PLACE POWER SUPPLY	1
OVERHEAD: OVERLASH		PLACE WALL BOX & RISER	1
		PLACE U-GUARD RISER	1
		OVERHEAD: NEW BUILD	

PREPARED BY: **DFW TELECOM**

DFW CONTACT: DAVID HATTON 972.670.2113

