



FOR ADDISON USE ONLY
 Permit Number: W-1489
 Location: Route 52 Addison Rd.

APPLICATION
Right of Way Work Permit-FRANCHISE
 (For Franchise Utility/CTP – Street Cut/Excavation/Lane Closure)

PLEASE PRINT LEGIBLY

Date of Application: 07/17/2018
 Facility Owner Company: AT&T Company Phone #: _____
 Utility/CTP Representative: Kenneth Shykes Cell Phone #: 972-361-4236
 Utility/CTP Representative E-mail: KS4106@att.com
 General Contractor: Draftpros Company Phone #: 469-399-0323
 Site Supervisor Name: Nolan Ryan 24-hour Phone #: 469-404-4274
 Contractor E-mail: sperez@draftprosinc.com Site Foreman E-mail: nryan@draftprosinc.com
 Work Site Address and Location: 16652 Addison Rd- Bent Tree Apartments.
 Purpose and general description of work: Boring approx 9,684ft . Placing a PFP and HH
 Proposed Start Work Date: 08/02/18 Estimated Completion Date: 09/28/18
 Pavement Cut? Yes No Directional Bore/Boring? Yes No Excavation? Yes No
 Lane Closure? Yes No Other: _____
 Stephanie Perez Stephanie Perez Project Coordinator
 Applicant's Printed Name Signature Position with Company
 Applicant's E-mail: sperez@draftprosinc.com Applicant's Phone #: 214-289-6445
 Bryan Bailliff 305-632-3347 DraftPros Inc
 Direct Supervisor's Name Phone Number Company Name
 Supervisor's E-mail: bbailliff@draftprosinc.com

FOR ADDISON USE ONLY

Received By: Miguel S Entered? Yes Received Date: 7/17/18
 Approved By: Dave Wilde Inspector: JEP/DW Issue Date: 8/1/18
 Plans Submitted? Yes No N/A Traffic Control Plan submitted? Yes No N/A Expiration Date: 8/15/18
 Insurance Provided? Yes No On File Performance/Maintenance Bond? Yes No On File N/A
 Fee Paid: NA Receipt #: CTP Processed By: _____
 Picked Up By: _____ Company: _____ Date & Time: _____

TOWN OF ADDISON INFRASTRUCTURE AND DEVELOPMENT SERVICES DEPARTMENT
 ATTN.: RIGHT OF WAY PERMIT - DAVE WILDE 972-450-2847
 16801 WESTGROVE RD. ADDISON, TX 75001-9010
 PHONE: 972-450-2871 FAX: 972-450-2837



FOR ADDISON USE ONLY
 Permit Number: W-1489
 Location: K652 Addison RW

APPLICATION
Right of Way Work Permit -FRANCHISE
 (For Franchise Utility/CTP - Street Cut/Excavation/Lane Closure)

Sub-Contractor List

PLEASE PRINT LEGIBLY

General Contractor's Name: DraftPros Inc **General Contractor's Phone #:** 469-399-0323

Sub-Contractor #1 Company Name: San Gabrielle Address: 113 w vista, Garland TX 75041

Print Sub-Contractor's Name: Carlos Rodriguez Sub-Contractor Phone #: 214-448-2806
 Sub-Contractor's E-mail: sangabrielle59@gmail.com

Print Site Supervisor's Name: Nolan Ryan Supervisor's Phone #: 469-404-4274
 Site Supervisor's E-mail: nryan@draftprosinc.com
 Insurance Provided? Yes No On File

Sub-Contractor #2 Company Name: _____ Address: _____

Print Sub-Contractor's Name: _____ Sub-Contractor Phone #: _____
 Sub-Contractor's E-mail: _____
 Print Supervisor's Name: _____ Supervisor's Phone #: _____
 Site Supervisor's E-mail: _____
 Insurance Provided? Yes No On File

Sub-Contractor #3 Company Name: _____ Address: _____

Print Sub-Contractor's Name: _____ Sub-Contractor Phone #: _____
 Sub-Contractor's E-mail: _____
 Print Supervisor's Name: _____ Supervisor's Phone #: _____
 Site Supervisor's E-mail: _____
 Insurance Provided? Yes No On File



CERTIFICATE OF LIABILITY INSURANCE

DRAFINC-01

NOHELIA

DATE (MM/DD/YYYY)
2/21/2018

THIS CERTIFICATE IS ISSUED AS A MATTER OF INFORMATION ONLY AND CONFERS NO RIGHTS UPON THE CERTIFICATE HOLDER. THIS CERTIFICATE DOES NOT AFFIRMATIVELY OR NEGATIVELY AMEND, EXTEND OR ALTER THE COVERAGE AFFORDED BY THE POLICIES BELOW. THIS CERTIFICATE OF INSURANCE DOES NOT CONSTITUTE A CONTRACT BETWEEN THE ISSUING INSURER(S), AUTHORIZED REPRESENTATIVE OR PRODUCER, AND THE CERTIFICATE HOLDER.

IMPORTANT: If the certificate holder is an ADDITIONAL INSURED, the policy(ies) must have ADDITIONAL INSURED provisions or be endorsed. If SUBROGATION IS WAIVED, subject to the terms and conditions of the policy, certain policies may require an endorsement. A statement on this certificate does not confer rights to the certificate holder in lieu of such endorsement(s).

PRODUCER Acrisure, LLC d/b/a InSource 6500 South Dadeland Boulevard 4th Floor Miami, FL 33156-2867	CONTACT NAME	
	PHONE (A/C, No, Ext): (305) 670-6111	FAX (A/C, No): (305) 670-9699
	EMAIL ADDRESS: email@insource-inc.com	
INSURED DRAFTPROS, LLC DBA: DRAFTPROS, INC 5931 NW 173rd DR Suite B-4 Miami, FL 33015	INSURER(S) AFFORDING COVERAGE	
	INSURER A: Liberty Mutual Fire Ins. Co.	23035
	INSURER B: The First Liberty Insurance Corp	33588
	INSURER C: Liberty Insurance Corp	42404
	INSURER D: Employers Ins. Co. of Wausau	21458
	INSURER E:	
	INSURER F:	

COVERAGES CERTIFICATE NUMBER: REVISION NUMBER:

THIS IS TO CERTIFY THAT THE POLICIES OF INSURANCE LISTED BELOW HAVE BEEN ISSUED TO THE INSURED NAMED ABOVE FOR THE POLICY PERIOD INDICATED. NOTWITHSTANDING ANY REQUIREMENT, TERM OR CONDITION OF ANY CONTRACT OR OTHER DOCUMENT WITH RESPECT TO WHICH THIS CERTIFICATE MAY BE ISSUED OR MAY PERTAIN, THE INSURANCE AFFORDED BY THE POLICIES DESCRIBED HEREIN IS SUBJECT TO ALL THE TERMS, EXCLUSIONS AND CONDITIONS OF SUCH POLICIES. LIMITS SHOWN MAY HAVE BEEN REDUCED BY PAID CLAIMS.

INSR LTR	TYPE OF INSURANCE	ADDITIONAL SURR WVD	POLICY NUMBER	POLICY EFF (MM/DD/YYYY)	POLICY EXP (MM/DD/YYYY)	LIMITS
A	<input checked="" type="checkbox"/> COMMERCIAL GENERAL LIABILITY <input type="checkbox"/> CLAIMS-MADE <input checked="" type="checkbox"/> OCCUR GEN'L AGGREGATE LIMIT APPLIES PER: <input type="checkbox"/> POLICY <input checked="" type="checkbox"/> PROJECT <input checked="" type="checkbox"/> LOC <input type="checkbox"/> OTHER		TB2-Z51-291858-027	08/24/2017	08/24/2018	EACH OCCURRENCE \$ 1,000,000 DAMAGE TO RENTED PREMISES (Per occurrence) \$ 100,000 MED EXP (Any one person) \$ 5,000 PERSONAL & ADV INJURY \$ 1,000,000 GENERAL AGGREGATE \$ 2,000,000 PRODUCTS - COM/POP AGG \$ 2,000,000
B	<input checked="" type="checkbox"/> AUTOMOBILE LIABILITY <input checked="" type="checkbox"/> ANY AUTO OWNED AUTOS ONLY <input checked="" type="checkbox"/> HIRED AUTOS ONLY <input type="checkbox"/> SCHEDULED AUTOS <input type="checkbox"/> NON-OWNED AUTOS ONLY		AS6-Z51-291858-017	08/24/2017	08/24/2018	COMBINED SINGLE LIMIT (Per accident) \$ 1,000,000 BODILY INJURY (Per person) \$ BODILY INJURY (Per accident) \$ PROPERTY DAMAGE (Per accident) \$ \$ 5,000,000
C	<input checked="" type="checkbox"/> UMBRELLA LIAB <input type="checkbox"/> EXCESS LIAB <input checked="" type="checkbox"/> OCCUR <input type="checkbox"/> CLAIMS-MADE DED RETENTIONS		TH7-Z51-291858-047	08/24/2017	08/24/2018	EACH OCCURRENCE \$ 5,000,000 AGGREGATE \$ 5,000,000
D	<input checked="" type="checkbox"/> WORKERS COMPENSATION AND EMPLOYERS' LIABILITY <input type="checkbox"/> ANY PROPRIETOR/PARTNER/EXECUTIVE OFFICER/MEMBER EXCLUDED? (Mandatory in FL) If yes, describe under DESCRIPTION OF OPERATIONS below	Y/N N	WCC-Z51-291858-037	08/24/2017	08/24/2018	<input checked="" type="checkbox"/> PER STATUTE <input type="checkbox"/> OTHER E.L. EACH ACCIDENT \$ 1,000,000 E.L. DISEASE - EA EMPLOYEE \$ 1,000,000 E.L. DISEASE - POLICY LIMIT \$ 1,000,000

DESCRIPTION OF OPERATIONS / LOCATIONS / VEHICLES (ACORD 101, Additional Remarks Schedule, may be attached if more space is required)

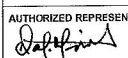
CERTIFICATE HOLDER Town of Addison Infrastructure and Development Services Department 16804 Westgrove Rd Addison, TX 75001-9010	CANCELLATION SHOULD ANY OF THE ABOVE DESCRIBED POLICIES BE CANCELLED BEFORE THE EXPIRATION DATE THEREOF, NOTICE WILL BE DELIVERED IN ACCORDANCE WITH THE POLICY PROVISIONS.
	AUTHORIZED REPRESENTATIVE 

- 1** SBQ2MT-072
1811 MATERIAL ONLY
1761 PLACE FIBER CABLE IN
- 1** SBQ2MT-072
85C, 1811
RE013, 367-384
B, 19-72
- 2** SBQ2MT-024
155 MATERIAL ONLY
55 PLACE FIBER CABLE IN

- 2** SBQ2MT-024
85C, 155
RE013, 367-384
A, 19-24

- 3** 54Q2MX-864
85M, 1900, 2008
RE013, 1-864

- 4** 54Q2MX-864
85M, 4500, 2008
RE013, 1-49
A, 49-336
RE013, 337-348
A, 349-354
RE013, 355-366
(RE013, 367-384) A, 357-384
RE013, 385-636
A, 697-750
B, 721-726
RE013, 727-816
B, 817-822
RE013, 823-828
B, 829-834
RE013, 835-864

- 5** SBQ2MR-288
85M, 13000, 2008
RE013, 49-336

- 6** SBQ2MT-144
85M, 900, 2014
RE013, 697-726
RE013, 829-834
RE013, 817-822
RE013, 849-854
D, 49-144

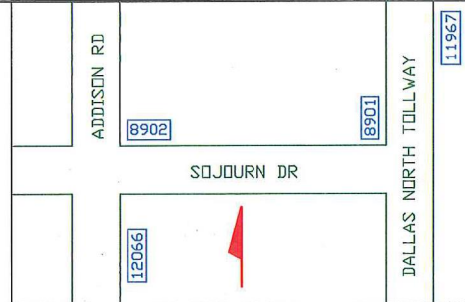
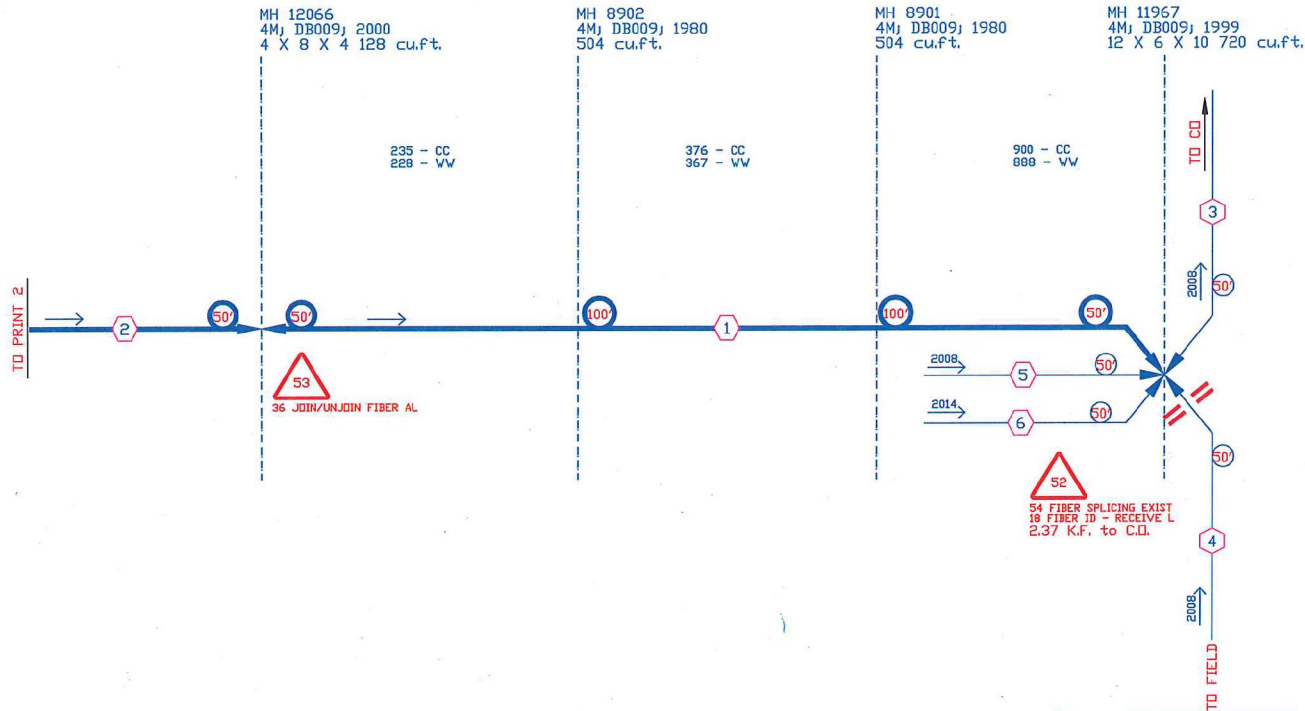

SPECIAL CIRCUITS N
6203 FORWARDED N
PERMIT REQUIRED N

NORTH ARROW

OPERATING RANGE OF JOB STEPS
TASK 1 TO 53
MFR: 85C

TRANSMISSION ZONE
RZ 0 CZ 0 TAPER CODE 3113LA

CAUTION HIGH VOLTAGE
KV 0.00 AERIAL BURIED N

HIGHWAY PERMIT NO.

Utility CO
REP NAME
REP TEL NO.
POLE CONTACTS (+) 0 (-) 0

Utility CO
REP NAME
REP TEL NO.
POLE CONTACTS (+) 0 (-) 0

Utility CO
REP NAME
REP TEL NO.
POLE CONTACTS (+) 0 (-) 0

PROJECT NO A00YBDR

TOT.PRINTS 4 PRINT NO. 1
NPA/NNX: 972-248 PRT:972248
EXCH. RENNER
TAX DIST. DB009
GEO LOC. TMB348
ENGR. JIX DRAWNKS
TELEPHONE NO. (903) 457-2164
REC. REF. UG-127/UG-21/UG-11 /UG-110
MAP REF. 4 R
SCALE NONE
ISSUE DATE
PROJ TITLE GIGAPOWER EXP_DLLSTXRE3113LA
REV. NUMBER 1
DATE REV. 04/04/2018

SAFETY/CAUTION NOTE:
TEST AND VENT ALL MANHOLES
PRIOR TO ENTERING
BOND ALL CABLES TO MANHOLE
BONDING HALL

Task #	FTI	Materials	Acct Code	Tax Dist	Tax Qty	Mont Year
1	*MATL	SBQ2MT-072	85C	DB009	1811	0
2	*MATL	SBQ2MT-024	85C	DB009	155	0

--Proprietary--
Not for use or disclosure outside the AT&T companies except under written agreement.

NO TERMINALS AFFECTED

18 SEND LIGHT/ FIBRID

ASSOCIATED F2 LIGHTGIG
PROJECT: A00SC2P
MHUHP \ #LQ JHUVROO
PHOO
68;056208776

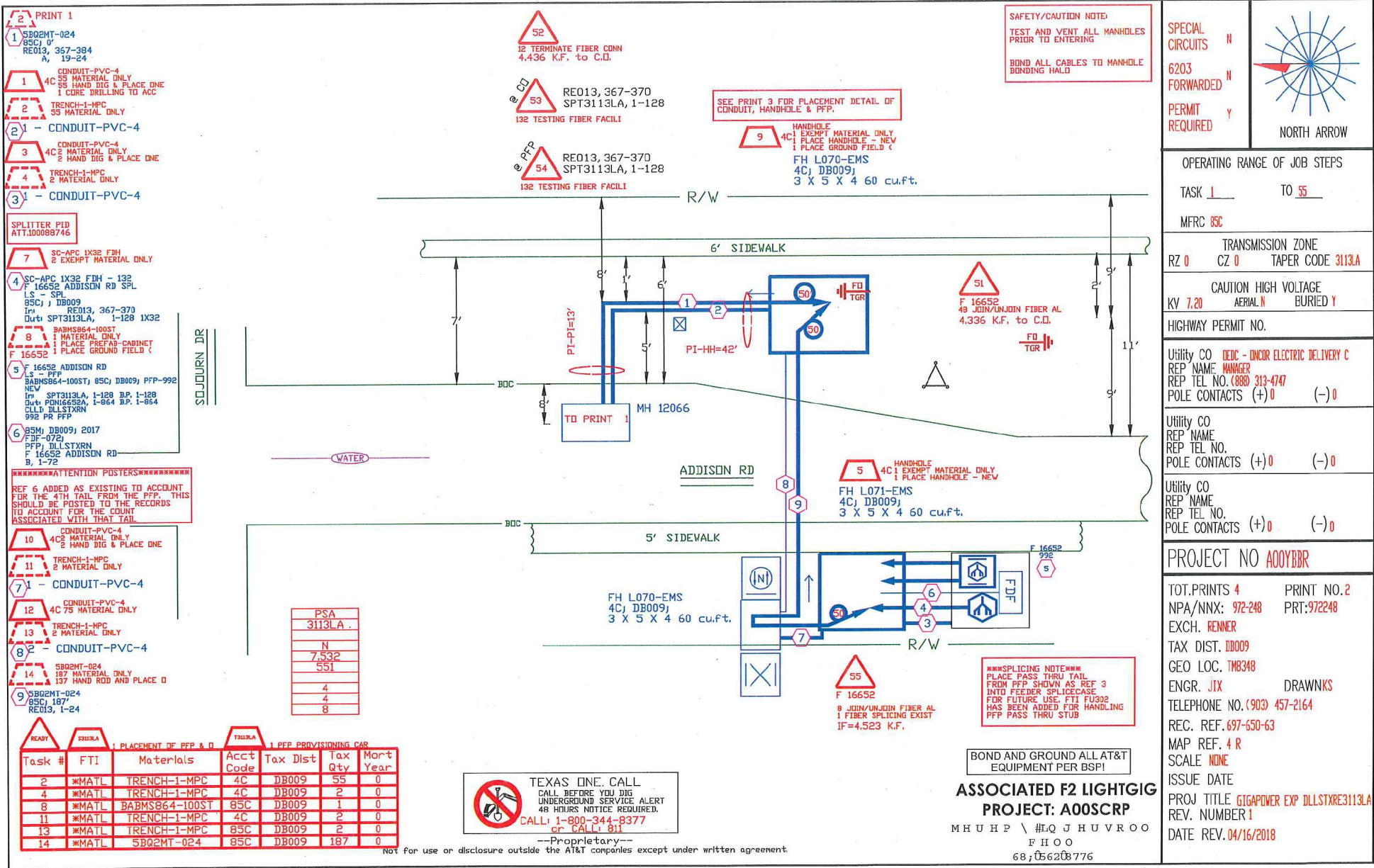

SAFETY/CAUTION NOTE
 TEST AND VENT ALL MANHOLES PRIOR TO ENTERING
 BOND ALL CABLES TO MANHOLE BONDING HALD

SPECIAL CIRCUITS **N**
 6203 FORWARDED **N**
 PERMIT REQUIRED **Y**



NORTH ARROW

OPERATING RANGE OF JOB STEPS
 TASK 1 TO 55
 MFRC 85C

TRANSMISSION ZONE
 RZ 0 CZ 0 TAPER CODE 3113LA

CAUTION HIGH VOLTAGE
 KV 7.20 AERIAL N BURIED Y

UTILITY CO. DECC - DNDOR ELECTRIC DELIVERY C
 REP NAME: MANAGER
 REP TEL NO. (888) 313-4747
 POLE CONTACTS (+) 0 (-) 0

UTILITY CO.
 REP NAME
 REP TEL NO.
 POLE CONTACTS (+) 0 (-) 0

UTILITY CO.
 REP NAME
 REP TEL NO.
 POLE CONTACTS (+) 0 (-) 0

PROJECT NO A00YBBR

TOT.PRINTS 4 PRINT NO.2
 NPA/NNX: 972-248 PRT:972248
 EXCH. RENNER
 TAX DIST. DB009
 GEO LOC. TMB348
 ENGR. JIX DRAWNKS
 TELEPHONE NO. (903) 457-2164
 REC. REF. 697-650-63
 MAP REF. 4 R
 SCALE NONE
 ISSUE DATE
 PROJ TITLE GIGAPOWER EXP DLLSTXRE3113LA
 REV. NUMBER 1
 DATE REV. 04/16/2018

- PRINT 1
- 1 SBQ2MT-024 85C, 0' RE013, 367-384 A, 19-24
- 1 CONDUIT-PVC-4 4C 55 MATERIAL ONLY 55 HAND DIG & PLACE ONE 1 CORE DRILLING TO ACC
- 2 TRENCH-1-MPC 55 MATERIAL ONLY
- 2 1 - CONDUIT-PVC-4
- 3 CONDUIT-PVC-4 4C 5 MATERIAL ONLY 55 HAND DIG & PLACE ONE
- 4 TRENCH-1-MPC 2 MATERIAL ONLY
- 3 1 - CONDUIT-PVC-4
- SPLITTER PID ATT.100088746
- 7 SC-APC 1X32 FIB 2 EXEMPT MATERIAL ONLY
- 4 SC-APC 1X32 FIB - 132 F 16652 ADDISON RD SPL Ls - SPL 85C, DB009 RE013, 367-370 Duct SPT3113LA, 1-128 1X32
- 8 BABMS864-100ST 1 MATERIAL ONLY 1 PLACE PREFAB-CABINET 1 PLACE GROUND FIELD (F 16652
- 5 F 16652 ADDISON RD Ls - PFP BABMS864-100ST, 85C, DB009, PFP-992 NEW SPT3113LA, 1-128 B.P. 1-128 Duct PDM16652A, 1-864 B.P. 1-864 CLLD DILSTXRN 992 PR PFP
- 6 BSM, DB009, 2017 FDF-072 PFP DILSTXRN F 16652 ADDISON RD B, 1-72
- REF 6 ADDED AS EXISTING TO ACCOUNT FOR THE 4TH TAIL FROM THE PFP. THIS SHOULD BE POSTED TO THE RECORDS TO ACCOUNT FOR THE COUNT ASSOCIATED WITH THAT TAIL
- 10 CONDUIT-PVC-4 4C 75 MATERIAL ONLY 2 HAND DIG & PLACE ONE
- 11 TRENCH-1-MPC 2 MATERIAL ONLY
- 7 1 - CONDUIT-PVC-4
- 12 CONDUIT-PVC-4 4C 75 MATERIAL ONLY
- 13 TRENCH-1-MPC 2 MATERIAL ONLY
- 8 1 - CONDUIT-PVC-4
- 14 SBQ2MT-024 187 MATERIAL ONLY & 187 HAND ROD AND PLACE O
- 9 SBQ2MT-024 85C, 187' RE013, 1-24

PSA	3113LA
N	7,532
	551
	4
	4
	8

Task #	FTI	PLACEMENT OF PFP & O	Acct Code	Tax Dist	Tax Qty	Mort Year
2	*MATL	TRENCH-1-MPC	4C	DB009	55	0
4	*MATL	TRENCH-1-MPC	4C	DB009	2	0
8	*MATL	BABMS864-100ST	85C	DB009	1	0
11	*MATL	TRENCH-1-MPC	4C	DB009	2	0
13	*MATL	TRENCH-1-MPC	85C	DB009	2	0
14	*MATL	SBQ2MT-024	85C	DB009	187	0

TEXAS ONE CALL
 CALL BEFORE YOU DIG
 UNDERGROUND SERVICE ALERT
 48 HOURS NOTICE REQUIRED.
 CALL 1-800-344-8377
 or CALL 811

BOND AND GROUND ALL AT&T EQUIPMENT PER BSP!

ASSOCIATED F2 LIGHTGIG
PROJECT: A00SCR
 MHUHP \ #EQ JHVUROO
 F H O O
 68;06208776

Not for use or disclosure outside the AT&T companies except under written agreement.

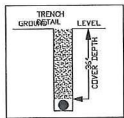

PLACEMENT DETAIL OF HANDHOLE,
CONDUIT AND PFP

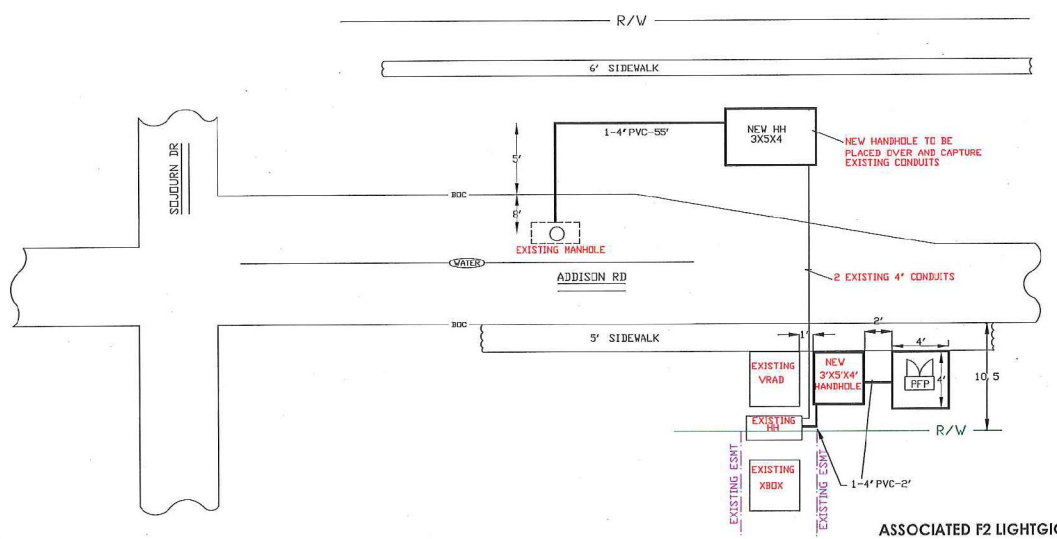

ASSOCIATED F2 LIGHTGIG
PROJECT: A00SCRP
M H U R P I H U O J H U V R O O
P H O O
68;056208776

--Proprietary--
Not for use or disclosure outside the A&T companies except under written agreement.

SPECIAL CIRCUITS	N	<p>NORTH ARROW</p>
6203 FORWARDED	N	
PERMIT REQUIRED	Y	
OPERATING RANGE OF JOB STEPS		
TASK	TO	
MERC	ISC	
RZ	TRANSMISSION ZONE CZ 0 TAPER CODE 313.A	
KV	CAUTION HIGH VOLTAGE AERIAL N BURIED Y	
HIGHWAY PERMIT NO.		
Utility CO	DEIC - INDCR ELECTRIC DELIVERY C	
REP NAME	WANGER	
REP TEL NO.	1088 313-4747	
POLE CONTACTS (+)	0	(-) 0
Utility CO		
REP NAME		
REP TEL NO.		
POLE CONTACTS (+)	0	(-) 0
Utility CO		
REP NAME		
REP TEL NO.		
POLE CONTACTS (+)	0	(-) 0
PROJECT NO A00YBBR		
TOT. PRINTS	4	PRINT NO. 3
NPA/NNX	912-248	PR1:972248
EXCH.	KEINER	
TAX DIST.	08009	
GEO. LOC.	0M3348	
ENGR.	JIX	DRAWNKS
TELEPHONE NO.	(900) 457-2164	
REC. REF.	697-650-63	
MAP REF.	4 R	
SCALE	10X	
ISSUE DATE		
PROJ TITLE	GIGAPOWER EXP DISTORE3113.A	
REV. NUMBER	1	
DATE REV.	04/16/2018	

F1 LIGHTGIG CHECKLIST

- ☒ DESIGN MATCHED PLANNERS STORY IN MIC
- ☒ FIELD VISIT (DETERMINE PFP PLACEMENT)
- ☒ PLOP HAVE '+' IN SPEC
- ☒ TRIGGER TASKS 'T' AND 'S' MATCH DA
- ☒ BONDING AND GROUNDING
- ☒ QUALITY

OSA/PSA: 3113LA		Optical Link Budgets - 1:32	
		Loss	Loss
		1310	1490
CO/CO Vault Loss	"A" through "L"	-1.98	-1.98
F1 Loss Through Coupler	M, N, O, P	-17.80	-17.80
F2 Loss to ONT	Q,R,S,T,U,V,W,X,Y	-1.25	-1.45
Fixed Loss		-21.03	-21.23
	Enter in Kilofeet		
Feeder Fiber Length Loss	4.438	-0.54	-0.41
Splice Loss for Feeder		-0.06	-0.06
Total Feeder Fiber Loss		-0.60	-0.48
Total Loss		-21.63	-21.71
Total Budget		29.00	26.00
Remaining Budget		7.35	4.29
Total F2 Length		60.16	46.77
Allowable F2 Less Drop Length		59.69	46.27
Total F2 Length in Kit for your design		3.026	
	Note: Total length F1 plus F2 can not exceed 43.8 Kft		
Total F1 + F2 Length		7.532	
EML - CO To PFP		1490nm	-20.26
EML - PFP To CO		1310nm	-20.40
EML - F2 Worst Case		1490nm	-1.7240854
		1310nm	-1.6337195

SPECIAL CIRCUITS N
6203 FORWARDED N
PERMIT REQUIRED N

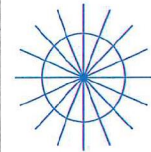

NORTH ARROW

OPERATING RANGE OF JOB STEPS

TASK _____ TO _____

MFRC

TRANSMISSION ZONE
RZ 0 CZ 0 TAPER CODE 3113LA

CAUTION HIGH VOLTAGE
KV 0.00 AERIAL N BURIED N

HIGHWAY PERMIT NO.

Utility CO
REP NAME
REP TEL NO.
POLE CONTACTS (+) 0 (-) 0

Utility CO
REP NAME
REP TEL NO.
POLE CONTACTS (+) 0 (-) 0

Utility CO
REP NAME
REP TEL NO.
POLE CONTACTS (+) 0 (-) 0

PROJECT NO A00YBBR

TOT.PRINTS 4 PRINT NO. 4

NPA/NNX: 972-248 PRT:972248

EXCH. RENNER

TAX DIST. DB009

GEO LOC. TMB348

ENGR. JIX DRAWNKS

TELEPHONE NO. (903) 457-2164

REC. REF.

MAP REF. 4 R

SCALE NONE

ISSUE DATE

PROJ TITLE GIGAPOWER EXP DILLSTXRE3113LA

REV. NUMBER

DATE REV.

ASSOCIATED F2 LIGHTGIG

PROJECT: A00SCRP

MHUHP \ #LQ JHUVROO

F H O O

68; 056208776

—Proprietary—

Not for use or disclosure outside the AT&T companies except under written agreement.

LOCATION MAP

THIS PROJECT AFFECTS THE FOLLOWING PLRS:
697-650-63
697-650-63A
697-650-63C

TOTAL MDU'S
496

SPECIAL CIRCUITS **N**
6203 FORWARDED **N**
PERMIT REQUIRED **Y**



NORTH ARROW

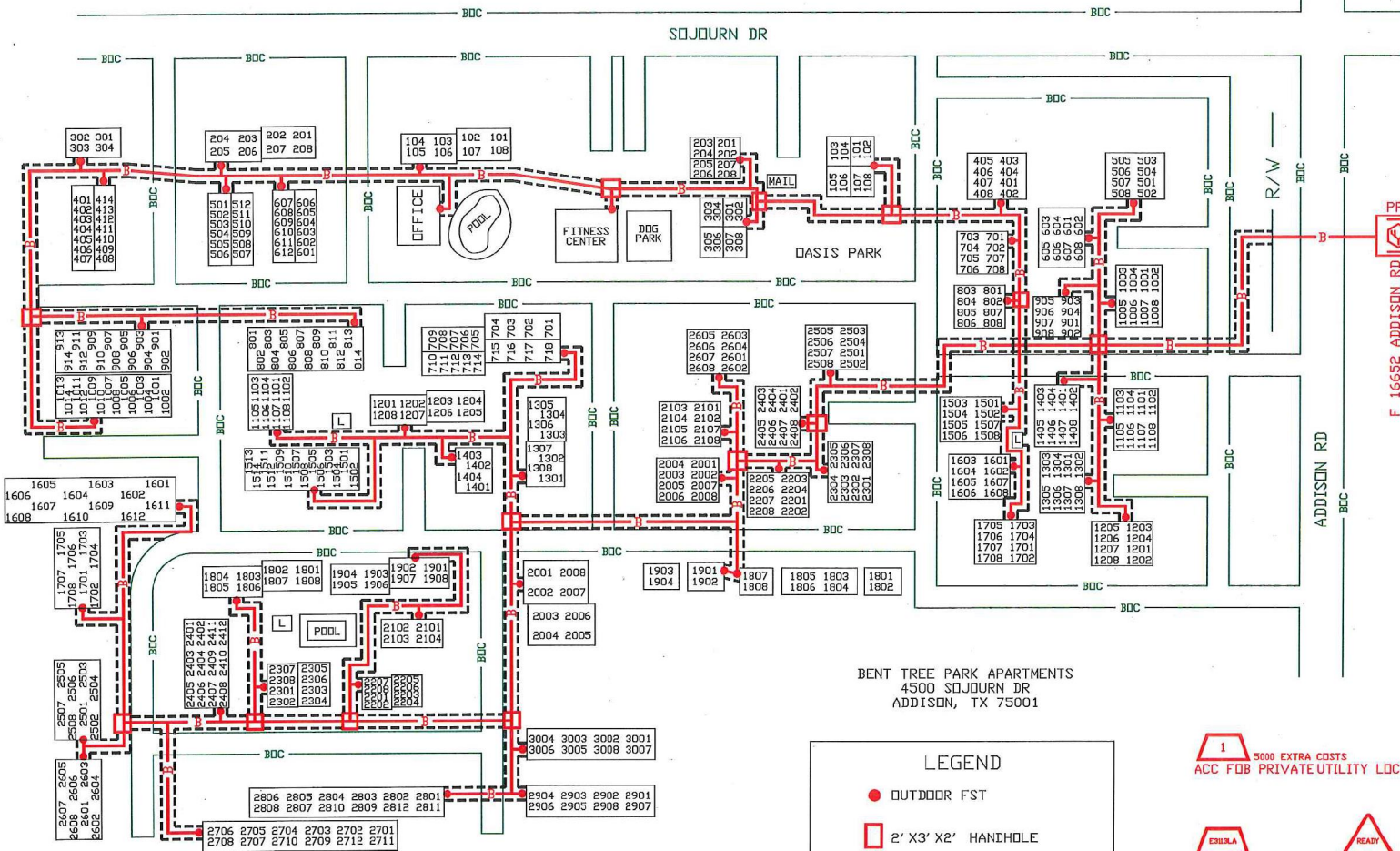

LEGEND

- OUTDOOR FST
- 2' X 3' X 2' HANDHOLE
- BURIED FIBER
- - - PROPOSED AT&T 5' EASEMENT

1 5000 EXTRA COSTS
ACC FDB PRIVATE UTILITY LOCATE

ES13LA
1 PSA TRIGGER STEP

READY

ASSOCIATED F1 LIGHTGIG
PROJECT: A00YBBR
MHUHP \ #LQJHVUROO
F H O O
68; 056208776

OPERATING RANGE OF JOB STEPS	
TASK <u>1</u>	TO <u>1</u>
MFRC 845C	
TRANSMISSION ZONE	
RZ 0	CZ 0 TAPER CODE 3113LA
CAUTION HIGH VOLTAGE	
KV 7.20	AERIAL N BURIED Y
HIGHWAY PERMIT NO.	
Utility CO EDC - DINCOR ELECTRIC DELIVERY C	
REP NAME MANAGER	
REP TEL NO. (888) 313-4747	
POLE CONTACTS (+) 0	(-) 0
Utility CO	
REP NAME	
REP TEL NO.	
POLE CONTACTS (+) 0	(-) 0
Utility CO	
REP NAME	
REP TEL NO.	
POLE CONTACTS (+) 0	(-) 0
PROJECT NO A00SC2P	
TOT.PRINTS 34	PRINT NO. 1
NPA/NNX: 972-248	PRT: 972248
EXCH. RENNER	
TAX DIST. DB009	
GEO LOC. TM8348	
ENGR. JIX	DRAWNKS
TELEPHONE NO. (903) 457-2164	
REC. REF.	
MAP REF. 4R	
SCALE NONE	
ISSUE DATE	
PROJ TITLE MDU OVERBUILD BENT TREE PARK	
REV. NUMBER	
DATE REV.	

--Proprietary--
Not for use or disclosure outside the AT&T companies except under written agreement.

Task #	FTI	Materials	Acct Code	Tax Dist	Tax Qty	Mont Year
1	*MATL	SBQ2MR-288	85C	DB009	119	0
2	*MATL	SBQ2MR-288	845C	DB009	1243	0
3	*MATL	SBQ2MR-432	85C	DB009	119	0
4	*MATL	SBQ2MR-432	845C	DB009	1963	0
5	*MATL	SBQ2MT-144	85C	DB009	119	0
6	*MATL	SBQ2MT-144	845C	DB009	673	0
7	*MATL	SBQ2MT-048	85C	DB009	100	0

AGGREGATE CABLES
ORDER AS ONE PIECE

- 1 SBQ2MR-288
119 MATERIAL ONLY
69 PLACE FIBER CABLE IN
SBQ2MR-288
85C, 119'
PONI6652A, 97-384
- 2 SBQ2MR-288
1543 MATERIAL ONLY
1068 BORE & PLACE ONE CAB
SBQ2MR-288
845C, 1243'
PONI6652A, 97-384
- 3 SBQ2MR-432
119 MATERIAL ONLY
69 PLACE FIBER CABLE IN
SBQ2MR-432
85C, 119'
PONI6652A, 385-768
A, 385-432
- 4 SBQ2MR-432
1963 MATERIAL ONLY
1738 BORE & PLACE ONE CAB
SBQ2MR-432
845C, 1963'
PONI6652A, 385-768
A, 385-432
- 5 SBQ2MT-144
119 MATERIAL ONLY
69 PLACE FIBER CABLE IN
SBQ2MT-144
85C, 119'
PONI6652A, 769-864
B, 97-144
- 6 SBQ2MT-144
673 MATERIAL ONLY
323 BORE & PLACE ONE CAB
36 TRENCH AND PLACE ONE
SBQ2MT-144
845C, 673'
PONI6652A, 769-864
B, 97-144
- 7 SBQ2MT-048
100 MATERIAL ONLY
SBQ2MT-048
85C, 100'
PONI6652A, 385-432
- 8 SBQ2MT-024
85M, 157, 2017
REQ13, 367-384
A, 19-24
- 9 SC-APC 1X32 FDH - 132
F 16652 ADDISON RD SPL
LS - SPL
85M, 2017, DB009
F 16652 REQ13, 367-370
Duti SPT3113LA, 1-128 1X32
- 10 85M, DB009, 2017
FDF-072J
PFP, DLLSTXRN
F 16652 ADDISON RD
B, 1-72
- 11 F 16652 ADDISON RD
LS - PFP
DABNS84-100ST, 85M, 2017, DB009, PFP-992
F 16652 SPT3113LA, 1-128 RP, 1-128
Duti PONI6652A, 1-864 RP, 1-864
CLLI DLLSTXRN
992 PR PFP

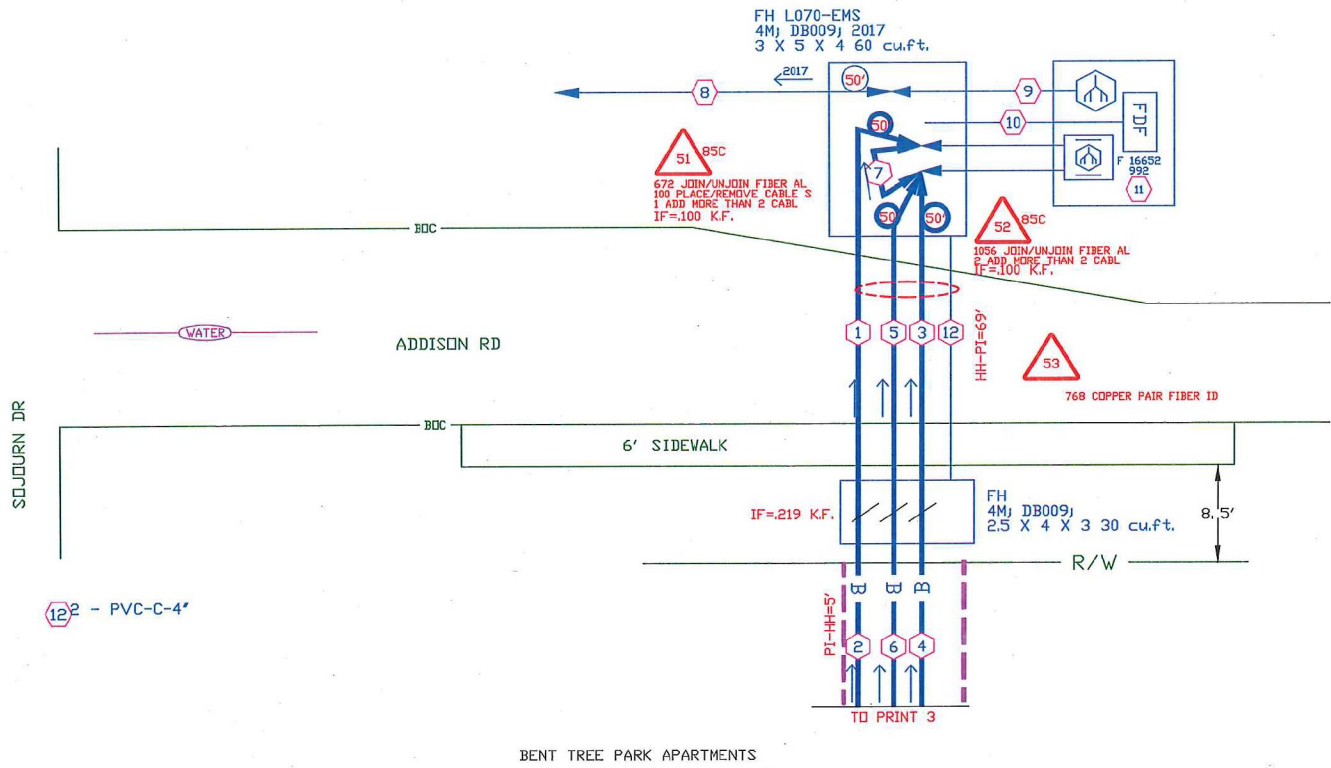

SPECIAL CIRCUITS N
6203 FORWARDED N
PERMIT REQUIRED Y

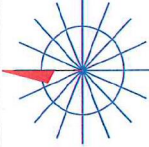

NORTH ARROW

OPERATING RANGE OF JOB STEPS
TASK 1 TO 53
MFRC 845C

TRANSMISSION ZONE
RZ 0 CZ 0 TAPER CODE 3113A

CAUTION HIGH VOLTAGE
KV 7.20 AERIAL N BURIED Y
HIGHWAY PERMIT NO.

Utility CO DEIC - DINCOR ELECTRIC DELIVERY C
REP NAME MANAGER
REP TEL NO. (888) 313-4747
POLE CONTACTS (+)0 (-)0

Utility CO
REP NAME
REP TEL NO.
POLE CONTACTS (+)0 (-)0

Utility CO
REP NAME
REP TEL NO.
POLE CONTACTS (+)0 (-)0

PROJECT NO A00SC2P

TOT.PRINTS 34 PRINT NO. 2
NPA/NNX: 972-248 PRT:972248
EXCH. RENNER
TAX DIST. DB009
GEO LOC. TM8348
ENGR. JIX DRAWNKS
TELEPHONE NO. (903) 457-2164
REC. REF. 697-650-63
MAP REF. 4R
SCALE NONE
ISSUE DATE
PROJ TITLE MDJ OVERBUILD BENT TREE PARK
REV. NUMBER 1
DATE REV. 03/19/2018

ASSOCIATED F1 LIGHTGIG
PROJECT: A00YBBR
MHUHP \ #.Q JHUVROO
FHOO
68; 056203 776

Task #	FTI	Materials	Acct Code	Tax Dist	Tax Qty	Mort Year
1	*MATL	5BQ2MT-048	845C	DB009	268	0
2	*MATL	5BQ2MT-048	845C	DB009	507	0
3	*MATL	5BQ2MT-048	845C	DB009	459	0

- 2 PRINT 2
- 1 5BQ2MR-288
845CJ 0
PONI6652A, 97-384
- 4 PRINT 2
- 2 5BQ2MR-432
845CJ 0
PONI6652A, 385-769
A, 385-432
- 6 PRINT 2
- 3 5BQ2MT-144
845CJ 0
PONI6652A, 759-864
B, 97-144
- 1 5BQ2MT-048
268 MATERIAL ONLY
169 BORE & PLACE ONE CAB
14 PLACE ADDITIONAL CAB
- 4 5BQ2MT-048
845CJ 268
PONI6652A, 313-348
B, 37-48
- 2 5BQ2MT-048
307 MATERIAL ONLY
402 BORE & PLACE ONE CAB
20 PLACE ADDITIONAL CAB
- 5 5BQ2MT-048
845CJ 507
PONI6652A, 349-384
B, 37-48
- 3 5BQ2MT-048
459 MATERIAL ONLY
291 BORE & PLACE ONE CAB
63 PLACE ADDITIONAL CAB
- 6 5BQ2MT-048
845CJ 459
PONI6652A, 817-864

SPECIAL CIRCUITS N
6203 FORWARDED N
PERMIT REQUIRED Y

NORTH ARROW

OPERATING RANGE OF JOB STEPS
TASK 1 TO 55
MFRC 845C

TRANSMISSION ZONE
RZ 0 CZ 0 TAPER CODE 3113A

CAUTION HIGH VOLTAGE
KV 7.20 AERIAL N BURIED Y

HIGHWAY PERMIT NO.

Utility CO DEEC - ONCOR ELECTRIC DELIVERY C
REP NAME MANAGER
REP TEL NO. (888) 313-4747
POLE CONTACTS (+) 0 (-) 0

Utility CO
REP NAME
REP TEL NO.
POLE CONTACTS (+) 0 (-) 0

Utility CO
REP NAME
REP TEL NO.
POLE CONTACTS (+) 0 (-) 0

PROJECT NO A00SC2P

TOT.PRINTS 34 PRINT NO. 3
NPA/NNX: 972-248 PRT: 972248
EXCH. RENNER
TAX DIST. DB009
GEO LOC. TMB348
ENGR. JIX DRAWNKS
TELEPHONE NO. (903) 457-2164
REC. REF. 697-650-63A
MAP REF. 4R
SCALE NONE
ISSUE DATE
PROJ TITLE MDJ OVERBUILD BENT TREE PARK
REV. NUMBER 1
DATE REV. 03/19/2018

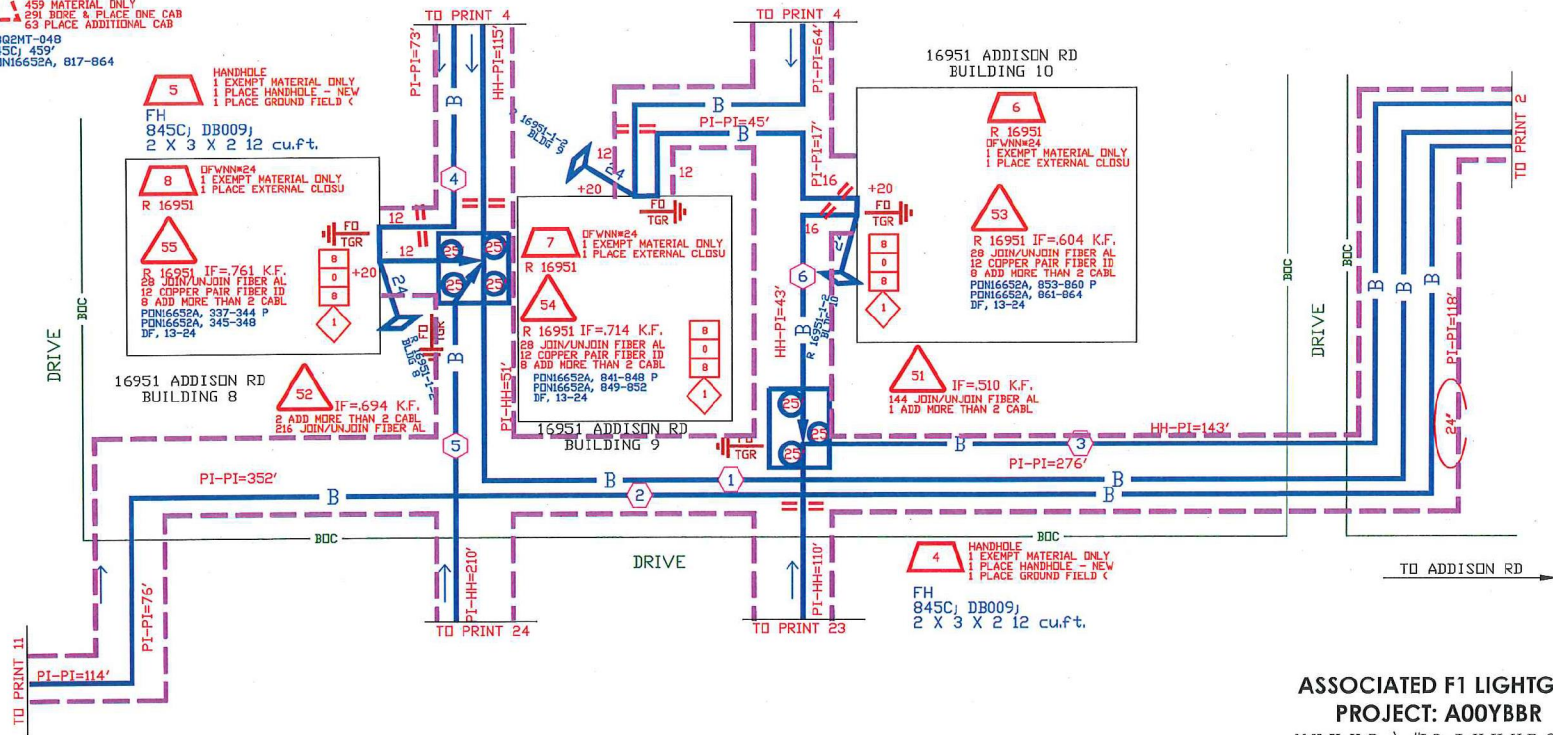

--Proprietary--
Not for use or disclosure outside the AT&T companies except under written agreement.

ASSOCIATED F1 LIGHTGIG
PROJECT: A00YBBR
MHUHP \ #.Q JHVUROO
FHO
68;056208776

- 1 PRINT 2
SBQ2MR-288
845C, 0'
PDN16652A, 97-384
- 2 PRINT 3
SBQ2MT-048
845C, 0'
PDN16652A, 313-348
B, 37-48
- 3 PRINT 3
SBQ2MT-048
845C, 0'
PDN16652A, 817-864

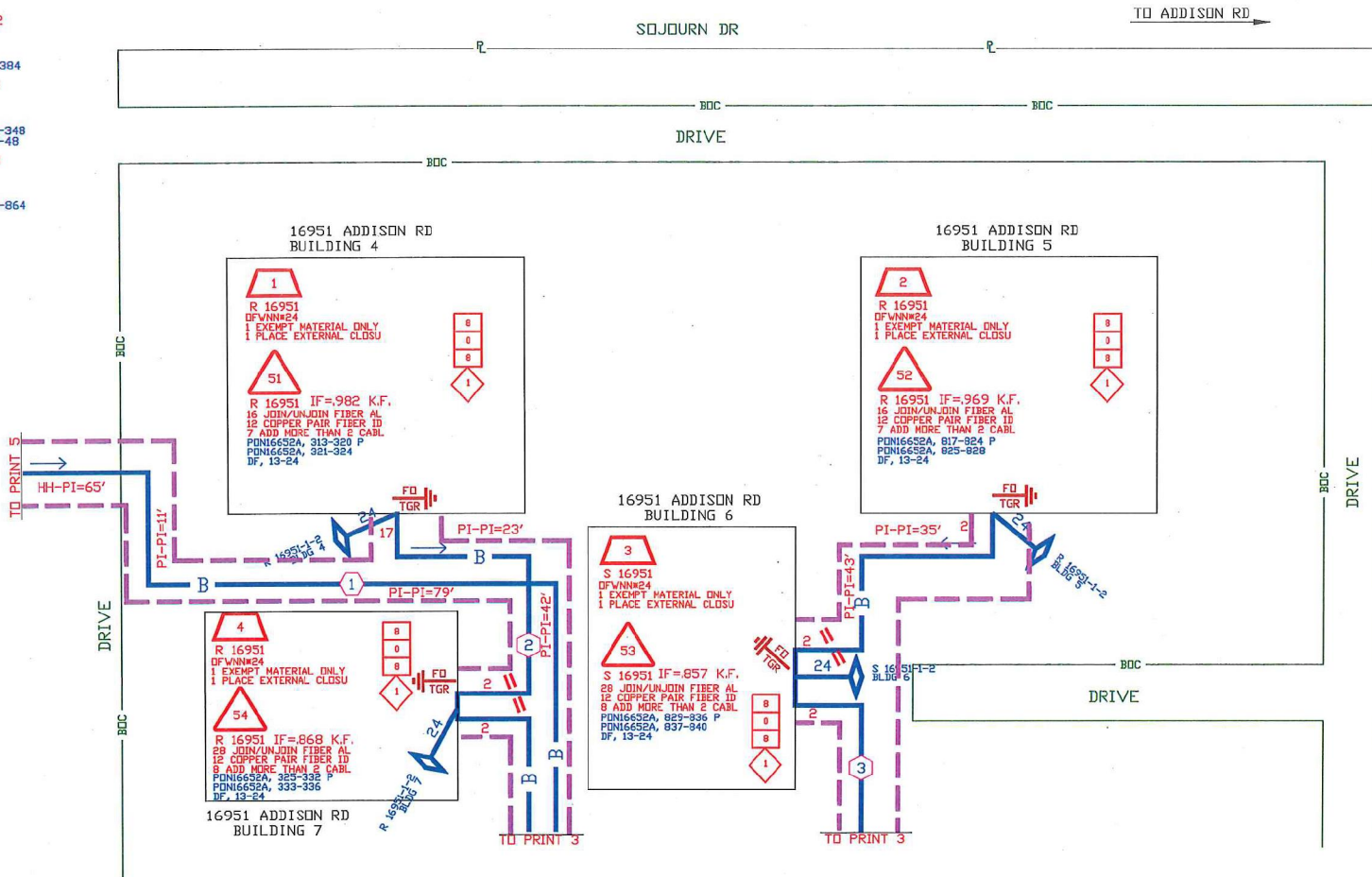

SPECIAL CIRCUITS N
6203 FORWARDED N
PERMIT REQUIRED Y

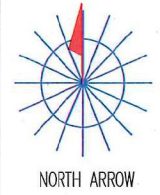

OPERATING RANGE OF JOB STEPS
TASK 1 TO 54
MFRC 845C

TRANSMISSION ZONE
RZ 0 CZ 0 TAPER CODE 313.8A

CAUTION HIGH VOLTAGE
KV 7.20 AERIAL N BURIED Y
HIGHWAY PERMIT NO.

Utility CO DEEC - DINCOR ELECTRIC DELIVERY C
REP NAME MANAGER
REP TEL NO. (888) 313-4747
POLE CONTACTS (+) 0 (-) 0

Utility CO
REP NAME
REP TEL NO.
POLE CONTACTS (+) 0 (-) 0

Utility CO
REP NAME
REP TEL NO.
POLE CONTACTS (+) 0 (-) 0

PROJECT NO A00SC2P

TOT.PRINTS 34 PRINT NO. 4
NPA/NNX: 972-248 PRT: 972248
EXCH. RENNER
TAX DIST. DB009
GEO LOC. TMB348
ENGR. JIX DRAWNKS
TELEPHONE NO. (903) 457-2164
REC. REF. 697-650-63A
MAP REF. 4R
SCALE NONE
ISSUE DATE
PROJ TITLE MDJ OVERBUILD BENT TREE PARK
REV. NUMBER
DATE REV.

ASSOCIATED F1 LIGHTGIG
PROJECT: A00YBBR
MHUHP \ #LQ JHUVROO
FHOO
68; 056208776

--Proprietary--
Not for use or disclosure outside the AT&T companies except under written agreement.

- PRINT 2**
- 1 SBQ2MR-288
845C, 105
PON16652A, 97-384
 - 2 SBQ2MT-024
845C, 105
PON16652A, 301-312
B, 13-24
 - 3 SBQ2MT-024
845C, 90
PON16652A, 289-300
B, 13-24
 - 4 SBQ2MT-024
845C, 95
PON16652A, 277-288
C, 13-24

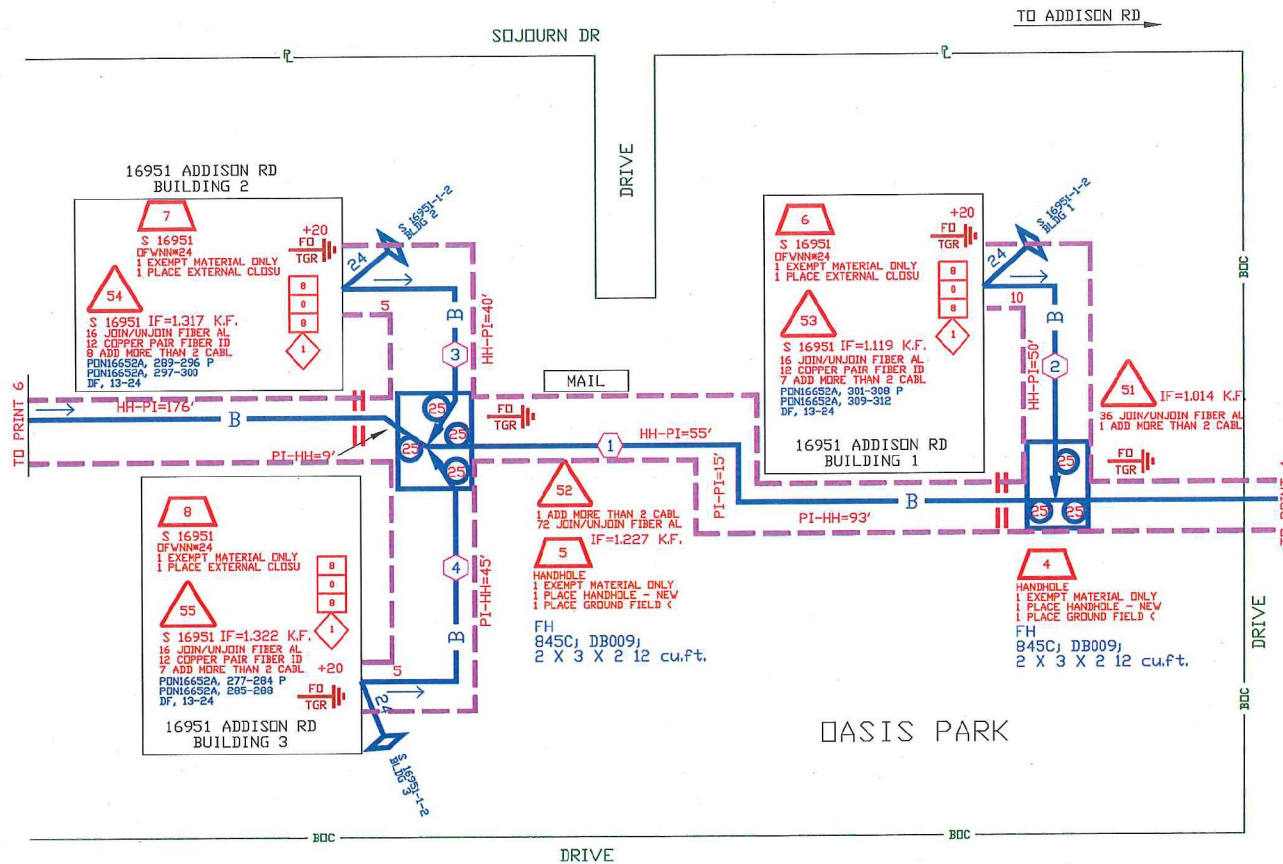

SPECIAL CIRCUITS N
6203 FORWARDED N
PERMIT REQUIRED Y

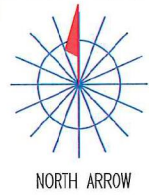

OPERATING RANGE OF JOB STEPS
TASK 1 TO 55
MFRC 845C

TRANSMISSION ZONE
RZ 0 CZ 0 TAPER CODE 3113LA

CAUTION HIGH VOLTAGE
KV 7.20 AERIAL N BURIED Y

HIGHWAY PERMIT NO.

Utility CO IEDC - DINCOR ELECTRIC DELIVERY C
REP NAME MANAGER
REP TEL NO. (888) 313-4747
POLE CONTACTS (+) 0 (-) 0

Utility CO
REP NAME
REP TEL NO.
POLE CONTACTS (+) 0 (-) 0

Utility CO
REP NAME
REP TEL NO.
POLE CONTACTS (+) 0 (-) 0

PROJECT NO A00SC2P

TOT.PRINTS 34 PRINT NO. 5
NPA/NNX: 972-248 PRT: 972248
EXCH. RENNER
TAX DIST. DB009
GEO LOC. TM8348
ENGR. JIX DRAWNKS
TELEPHONE NO. (903) 457-2164
REC. REF. 697-650-63A
MAP REF. 4R
SCALE NONE
ISSUE DATE
PROJ TITLE MDJ OVERBUILD BENT TREE PARK
REV. NUMBER
DATE REV.

Task #	FTI	Materials	Acct Code	Tax Dist	Tax Qty	Mort Year
1	*MATL	SBQ2MT-024	845C	DB009	105	0
2	*MATL	SBQ2MT-024	845C	DB009	90	0
3	*MATL	SBQ2MT-024	845C	DB009	95	0

--Proprietary--
Not for use or disclosure outside the AT&T companies except under written agreement.

ASSOCIATED F1 LIGHTGIG
PROJECT: A00YBBR
MHUHP \ #LQ JHUVROO
FHO
68; 056208776

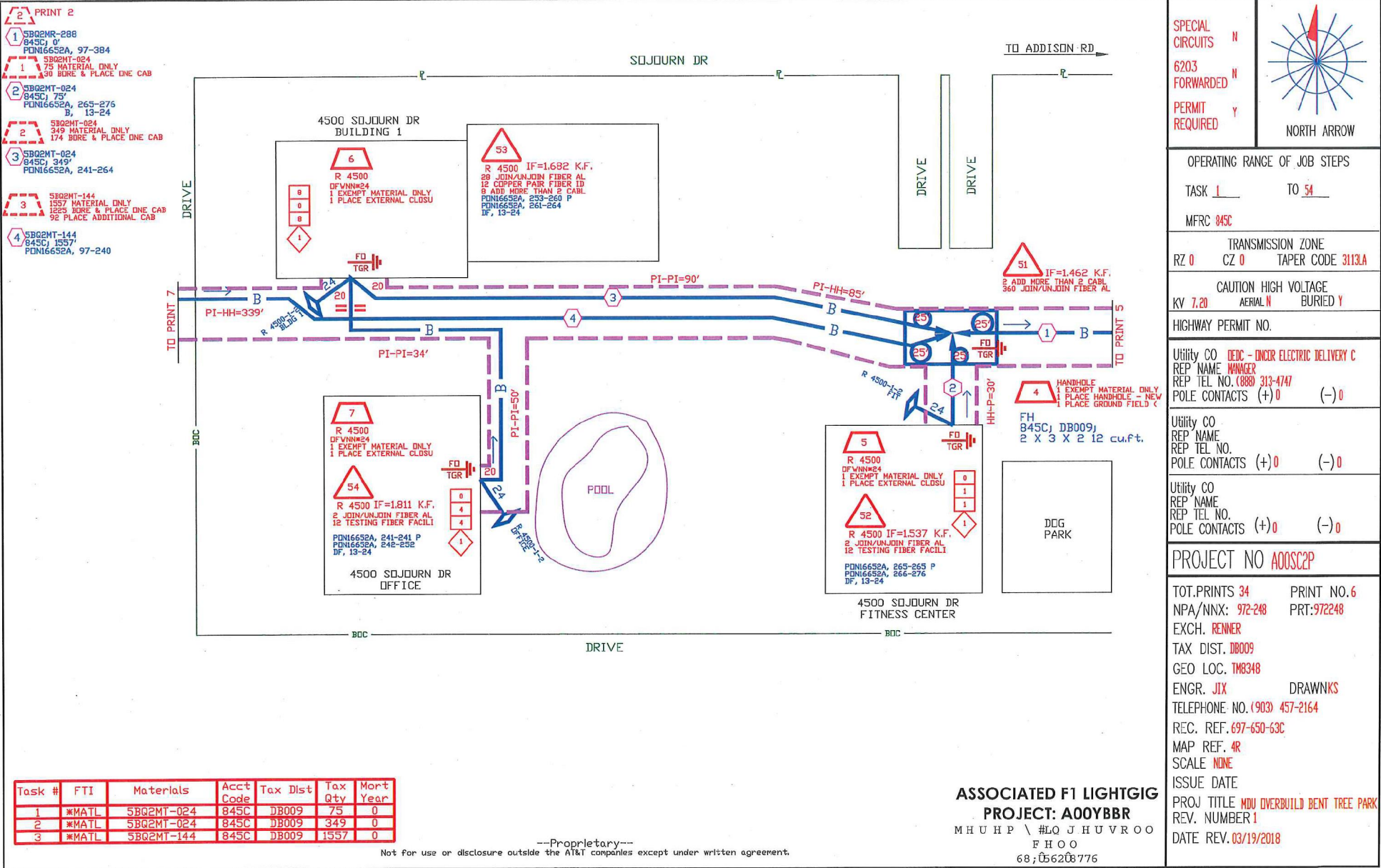

- 2 PRINT 2
- 1 SBO2MR-288
845C, 0'
PONI6652A, 97-384
 - 2 SBO2MT-024
845C, 75'
PONI6652A, 265-275
B, 13-24
 - 3 SBO2MT-144
1557 MATERIAL ONLY
1225 BORE & PLACE ONE CAB
92 PLACE ADDITIONAL CAB
 - 4 SBO2MT-144
845C, 1557
PONI6652A, 97-240

SPECIAL CIRCUITS N
6203 FORWARDED N
PERMIT REQUIRED Y



NORTH ARROW

OPERATING RANGE OF JOB STEPS
TASK 1 TO 54
MFCR 845C

TRANSMISSION ZONE
RZ 0 CZ 0 TAPER CODE 3113.A

CAUTION HIGH VOLTAGE
KV 7.20 AERIAL N BURIED Y
HIGHWAY PERMIT NO.

Utility CO BECC - ONCR ELECTRIC DELIVERY C
REP NAME MANAGER
REP TEL NO. (888) 313-4747
POLE CONTACTS (+) 0 (-) 0

Utility CO
REP NAME
REP TEL NO.
POLE CONTACTS (+) 0 (-) 0

Utility CO
REP NAME
REP TEL NO.
POLE CONTACTS (+) 0 (-) 0

PROJECT NO A0052P

TOT.PRINTS 34 PRINT NO.6
NPA/NNX: 972-248 PRT:972248
EXCH. RENNER
TAX DIST. DB009
GEO LOC. TM8348
ENGR. JIX DRAWNKS
TELEPHONE NO. (903) 457-2164
REC. REF. 697-650-63C
MAP REF. 4R
SCALE NONE
ISSUE DATE
PROJ TITLE HDU OVERBUILD BENT TREE PARK
REV. NUMBER 1
DATE REV. 03/19/2018

Task #	FTI	Materials	Acct Code	Tax Dist	Tax Qty	Mort Year
1	*MATL	SBO2MT-024	845C	DB009	75	0
2	*MATL	SBO2MT-024	845C	DB009	349	0
3	*MATL	SBO2MT-144	845C	DB009	1557	0

--Proprietary--

Not for use or disclosure outside the AT&T companies except under written agreement.

ASSOCIATED F1 LIGHTGIG
PROJECT: A00YBBR
MHUHP \ #LQ JHUVROO
FHO
68;056208776

3 PRINT 6
 1 5802MT-144
 845C, 0'
 PDN16652A, 97-240

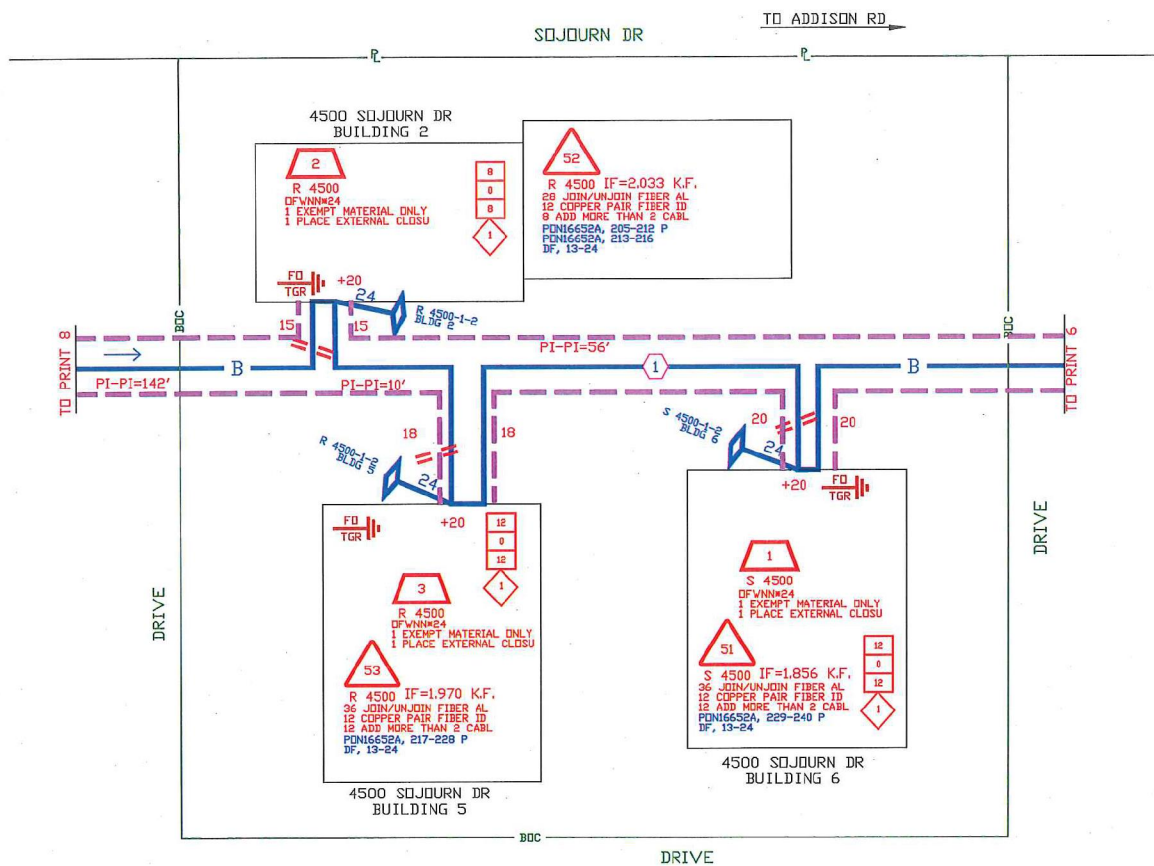

SPECIAL CIRCUITS N
 6203 FORWARDED N
 PERMIT REQUIRED Y



NORTH ARROW

OPERATING RANGE OF JOB STEPS
 TASK 1 TO 53
 MFRC 845C

TRANSMISSION ZONE
 RZ 0 CZ 0 TAPER CODE 3113A

CAUTION HIGH VOLTAGE
 KV 7.20 AERIAL N BURIED Y

HIGHWAY PERMIT NO.

Utility CO. DEEC - ONCOR ELECTRIC DELIVERY C
 REP. NAME MANAGER
 REP TEL NO. (888) 313-4747
 POLE CONTACTS (+) 0 (-) 0

Utility CO.
 REP. NAME
 REP TEL NO.
 POLE CONTACTS (+) 0 (-) 0

Utility CO.
 REP. NAME
 REP TEL NO.
 POLE CONTACTS (+) 0 (-) 0

PROJECT NO A00SC2P

TOT. PRINTS 34 PRINT NO. 7
 NPA/NNX: 972-248 PRT: 972248
 EXCH. RENNER
 TAX DIST. DB009
 GEO. LOC. TM8348
 ENGR. JIX DRAWNKS
 TELEPHONE NO. (903) 457-2164
 REC. REF. 697-650-63C
 MAP REF. 4R
 SCALE NONE
 ISSUE DATE
 PROJ TITLE MDJ OVERBUILD BENT TREE PARK
 REV. NUMBER
 DATE REV.

ASSOCIATED F1 LIGHTGIG
 PROJECT: A00YBBR
 MHUHP \ #LQ JHVROO
 PHOO
 68; 056208 776

--Proprietary--
 Not for use or disclosure outside the AT&T companies except under written agreement.

3 PRINT 6
 1 SBQ2MT-144
 845C, 0'
 PON16632A, 97-240

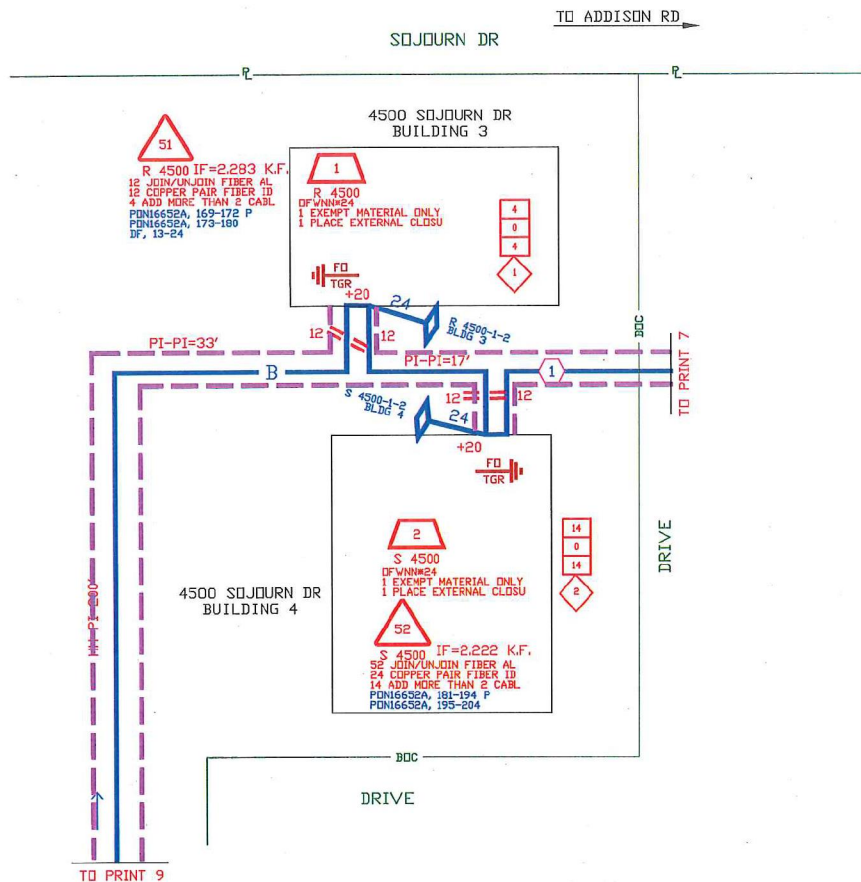

SPECIAL CIRCUITS N
 6203 FORWARDED N
 PERMIT REQUIRED Y

NORTH ARROW

OPERATING RANGE OF JOB STEPS
 TASK 1 TO 52
 MFRC 845C

TRANSMISSION ZONE
 RZ 0 CZ 0 TAPER CODE 3113.A
 CAUTION HIGH VOLTAGE
 KV 7.20 AERIAL N BURIED Y

HIGHWAY PERMIT NO.

Utility CO. DEEC - ENCOR ELECTRIC DELIVERY C
 REP NAME MANAGER
 REP TEL NO. (888) 313-4747
 POLE CONTACTS (+) 0 (-) 0

Utility CO.
 REP NAME
 REP TEL NO.
 POLE CONTACTS (+) 0 (-) 0

Utility CO.
 REP NAME
 REP TEL NO.
 POLE CONTACTS (+) 0 (-) 0

PROJECT NO A00SC2P

TOT. PRINTS 34 PRINT NO. 8
 NPA/NNX: 972-248 PRT: 972248
 EXCH. RENNER
 TAX DIST. DB009
 GEO LOC. TM8348
 ENGR. JIX DRAWNKS
 TELEPHONE NO. (903) 457-2164
 REC. REF. 697-550-63C
 MAP REF. 4R
 SCALE NONE
 ISSUE DATE
 PROJ TITLE MDJ OVERBUILD BENT TREE PARK
 REV. NUMBER 1
 DATE REV. 03/20/2018

ASSOCIATED F1 LIGHTGIG
 PROJECT: A00YBBR
 MHUHP \ #LQ JHUVROO
 FHO
 68; 056203776

--Proprietary--
 Not for use or disclosure outside the AT&T companies except under written agreement.

3 PRINT 6

1 SBQ2MT-144
845C; 0'
PONI6652A, 97-240

1 SBQ2MT-024
232 MATERIAL ONLY
190 BORE & PLACE ONE CAP
17 TRENCH AND PLACE ONE

2 SBQ2MT-024
845C; 232'
PONI6652A, 145-168

2 HANDHOLE
1 EXEMPT MATERIAL ONLY
1 PLACE HANDHOLE - NEW
1 PLACE GROUND FIELD C
FH
845C; DB009;
2 X 3 X 2 12 cu.ft.

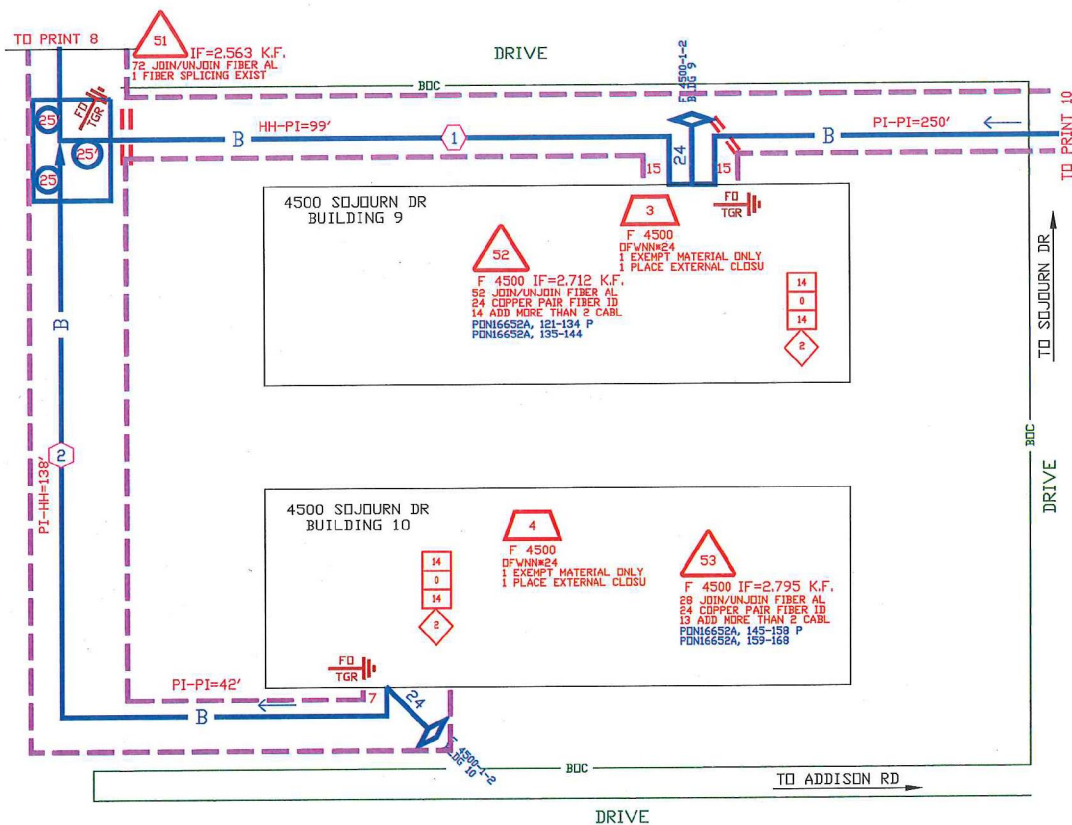

Task #	FTI	Materials	Acct Code	Tax Dist	Tax Qty	Mont Year
1	*MATL	SBQ2MT-024	845C	DB009	232	0

--Proprietary--

Not for use or disclosure outside the AT&T companies except under written agreement.

SPECIAL CIRCUITS N
6203 FORWARDED N
PERMIT REQUIRED Y

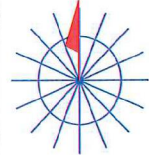

NORTH ARROW

OPERATING RANGE OF JOB STEPS

TASK 1 TO 53

MERC 845C

TRANSMISSION ZONE
RZ 0 CZ 0 TAPER CODE 3113A

CAUTION HIGH VOLTAGE
KV 7.20 AERIAL N BURIED Y

HIGHWAY PERMIT NO.

Utility CO IEDC - ONCOR ELECTRIC DELIVERY C
REP NAME MANAGER
REP TEL NO. (888) 313-4747
POLE CONTACTS (+) 0 (-) 0

Utility CO
REP NAME
REP TEL NO.
POLE CONTACTS (+) 0 (-) 0

Utility CO
REP NAME
REP TEL NO.
POLE CONTACTS (+) 0 (-) 0

PROJECT NO A00SC2P

TOT.PRINTS 34 PRINT NO. 9

NPA/NNX: 972-248 PRT:972248

EXCH. RENNER

TAX DIST. DB009

GEO LOC. TM8348

ENGR. JIX DRAWNKS

TELEPHONE NO. (903) 457-2164

REC. REF. 697-650-63C

MAP REF. 4R

SCALE NONE

ISSUE DATE

PROJ TITLE MDU OVERBUILD BENT TREE PARK

REV. NUMBER

DATE REV.

ASSOCIATED F1 LIGHTIG

PROJECT: A00YBBR

MHUHP \ #LQ JHUVROO

F H O O

68; 056203776

- 3 PRINT 6
 1 5BQ2MT-144
 845C1 0
 PDN16652A, 97-240
 2 PRINT 13
 2 5BQ2MT-144
 845C1 0
 PDN16652A, 565-660
 A, 97-144

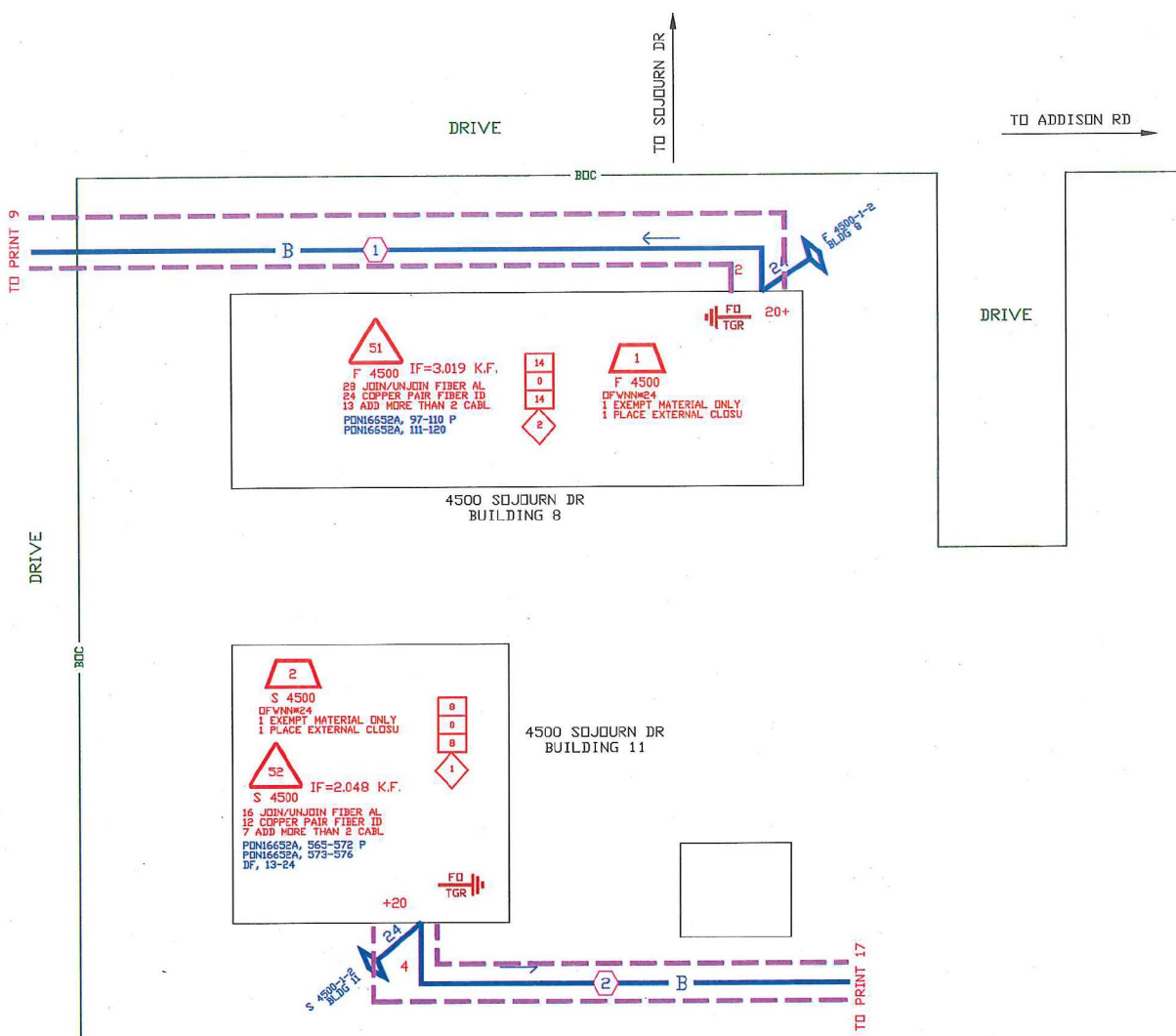

SPECIAL CIRCUITS N
 6203 FORWARDED N
 PERMIT REQUIRED Y

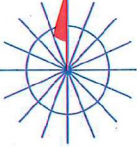

NORTH ARROW

OPERATING RANGE OF JOB STEPS
 TASK 1 TO 52
 MFRC 845C

TRANSMISSION ZONE
 RZ 0 CZ 0 TAPER CODE 3113LA

CAUTION HIGH VOLTAGE
 KV 7.20 AERIAL N BURIED Y

HIGHWAY PERMIT NO.

Utility CO BECC - ONCOR ELECTRIC DELIVERY C
 REP NAME MANAGER
 REP TEL NO. (888) 313-4747
 POLE CONTACTS (+) 0 (-) 0

Utility CO
 REP NAME
 REP TEL NO.
 POLE CONTACTS (+) 0 (-) 0

Utility CO
 REP NAME
 REP TEL NO.
 POLE CONTACTS (+) 0 (-) 0

PROJECT NO A00SC2P

TOT.PRINTS 34 PRINT NO. 10
 NPA/NNX: 972-248 PRT:972248
 EXCH. RENNER
 TAX DIST. DB009
 GEO LOC. TM8348
 ENGR. JIX DRAWNKS
 TELEPHONE NO. (903) 457-2164
 REC. REF. 697-650-63C
 MAP REF. 4R
 SCALE NONE
 ISSUE DATE
 PROJ TITLE MDJ OVERBUILD BENT TREE PARK
 REV. NUMBER 1
 DATE REV. 03/20/2018

ASSOCIATED F1 LIGHTGIG
 PROJECT: A00YBBR

--Proprietary--
 Not for use or disclosure outside the AT&T companies except under written agreement.

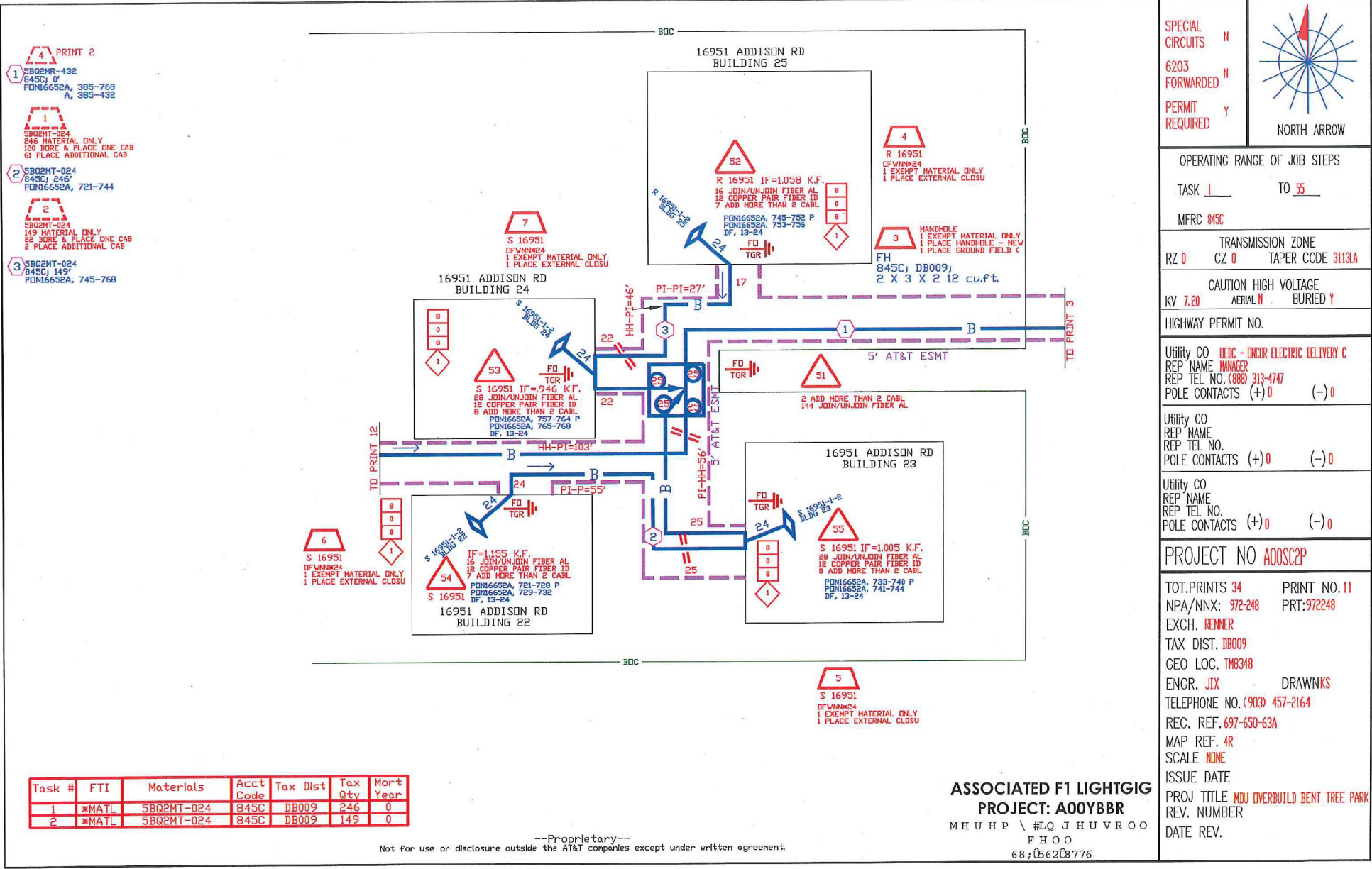

- 4 PRINT 2**
- 1 SBQ2MT-432
845C, 0'
PONI6652A, 385-768
A, 385-432
- 1 SBQ2MT-024
246 MATERIAL ONLY
120 BORE & PLACE ONE CAB
6 PLACE ADDITIONAL CAB
- 2 SBQ2MT-024
845C, 246'
PONI6652A, 721-744
- 2 SBQ2MT-024
149 MATERIAL ONLY
82 BORE & PLACE ONE CAB
2 PLACE ADDITIONAL CAB
- 3 SBQ2MT-024
845C, 149'
PONI6652A, 745-768

SPECIAL CIRCUITS N
6203 FORWARDED N
PERMIT REQUIRED Y

NORTH ARROW

OPERATING RANGE OF JOB STEPS
TASK 1 TO 55
MFRC 845C

TRANSMISSION ZONE
RZ 0 CZ 0 TAPER CODE 3113LA

CAUTION HIGH VOLTAGE
KV 7.20 AERIAL N BURIED Y

HIGHWAY PERMIT NO.

Utility CO DEEC - ONCOR ELECTRIC DELIVERY C
REP NAME MANAGER
REP TEL NO. (888) 313-4747
POLE CONTACTS (+) 0 (-) 0

Utility CO
REP NAME
REP TEL NO.
POLE CONTACTS (+) 0 (-) 0

Utility CO
REP NAME
REP TEL NO.
POLE CONTACTS (+) 0 (-) 0

PROJECT NO A00SC2P

TOT.PRINTS 34 PRINT NO. 11
NPA/NNX: 972-248 PRT:972248
EXCH. RENNER
TAX DIST. DB009
GEO LOC. TMB348
ENGR. JIX DRAWNKS
TELEPHONE NO. (903) 457-2164
REC. REF. 697-650-63A
MAP REF. 4R
SCALE NONE
ISSUE DATE
PROJ TITLE NDJ (OVERBUILD) BENT TREE PARK
REV. NUMBER
DATE REV.

Task #	FTI	Materials	Acct Code	Tax Dist	Tax Qty	Mort Year
1	*MATL	SBQ2MT-024	845C	DB009	246	0
2	*MATL	SBQ2MT-024	845C	DB009	149	0

ASSOCIATED F1 LIGHTGIG
PROJECT: A00YBBR
MHUHP \ #LQJHUVROO
FHOO
68;056208776

--Proprietary--
Not for use or disclosure outside the AT&T companies except under written agreement.

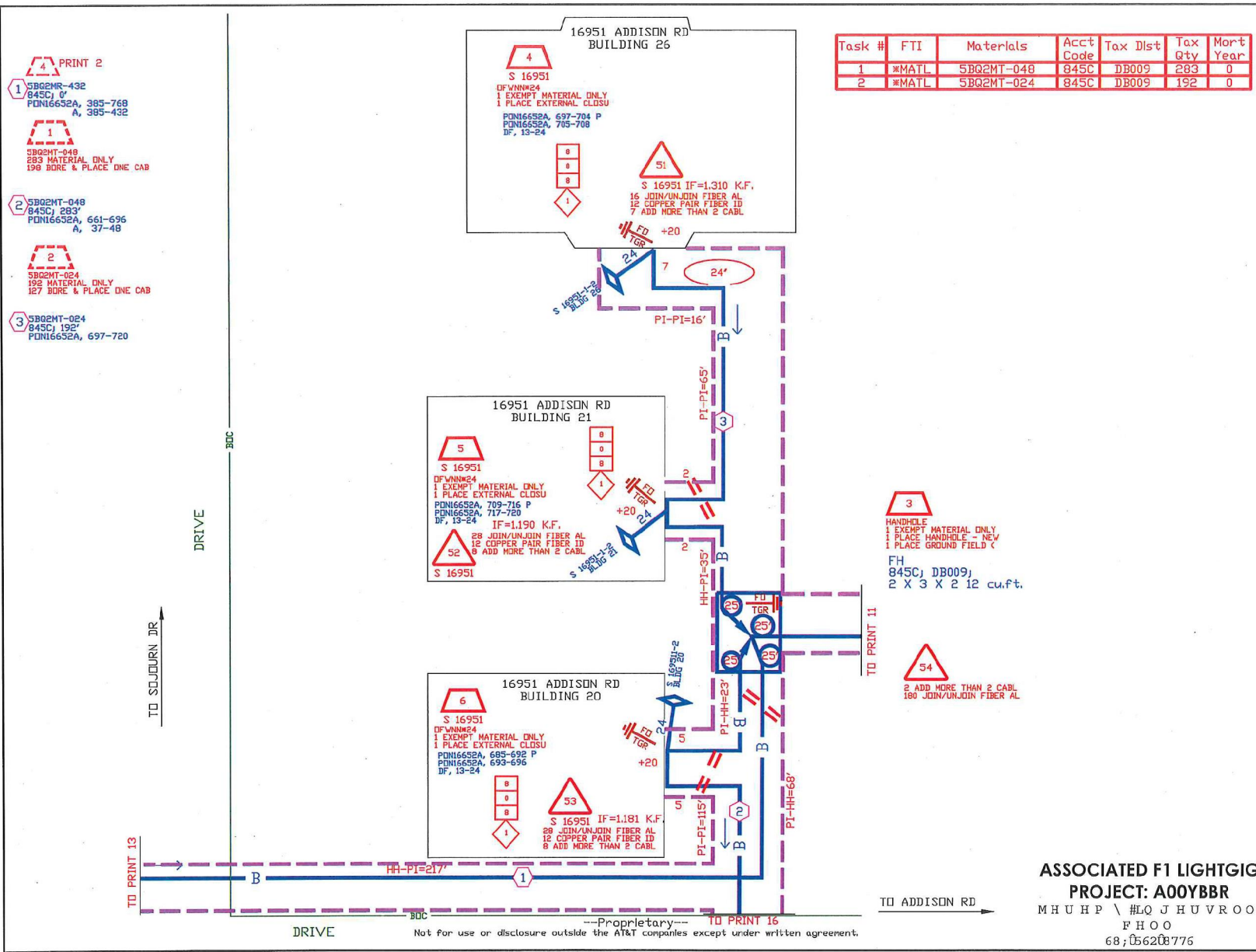

Task #	FTI	Materials	Acct Code	Tax Dist	Tax Qty	Mort Year
1	*MATL	SBQ2MT-04B	845C	DB009	283	0
2	*MATL	SBQ2MT-024	845C	DB009	192	0

SPECIAL CIRCUITS N
 6203 FORWARDED N
 PERMIT REQUIRED Y

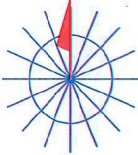

NORTH ARROW

OPERATING RANGE OF JOB STEPS
 TASK 1 TO 54
 MFRC 845C

TRANSMISSION ZONE
 RZ 0 CZ 0 TAPER CODE 3113A

CAUTION HIGH VOLTAGE
 KV 7.20 AERIAL N BURIED Y

HIGHWAY PERMIT NO.

Utility CO **TEEC - ONCOR ELECTRIC DELIVERY C**
 REP NAME **MANAGER**
 REP TEL NO. **(888) 313-4747**
 POLE CONTACTS **(+)0 (-)0**

Utility CO
 REP NAME
 REP TEL NO.
 POLE CONTACTS **(+)0 (-)0**

Utility CO
 REP NAME
 REP TEL NO.
 POLE CONTACTS **(+)0 (-)0**

PROJECT NO **A00SC2P**

TOT.PRINTS **34** PRINT NO. **12**
 NPA/NNX: **972-248** PRT: **972248**
 EXCH. **RENNER**
 TAX DIST. **DB009**
 GEO LOC. **TM8348**
 ENGR. **JIX** DRAWNKS
 TELEPHONE NO. **(903) 457-2164**
 REC. REF. **697-650-63C**
 MAP REF. **4R**
 SCALE **NONE**
 ISSUE DATE
 PROJ TITLE **NDU OVERBUILD BENT TREE PARK**
 REV. NUMBER
 DATE REV.

ASSOCIATED F1 LIGHTGIG
PROJECT: A00YBBR
 MHUHP \ #LQ JHUVROO
 FHO
 68; 056208776

Not for use or disclosure outside the AT&T companies except under written agreement.

BDC

- PRINT 2**
- 1 SBO2MT-144
845C, 0'
PDNI6652A, 769-864
B, 97-144
 - 2 SBO2MT-024
845C, 186'
PDNI6652A, 553-564
A, 13-24
 - 3 SBO2MT-144
845C, 595'
PDNI6652A, 565-660
A, 97-144
 - 4 SBO2MT-024
845C, 300'
PDNI6652A, 625-648

4500 SOJOURN DR
BUILDING 7

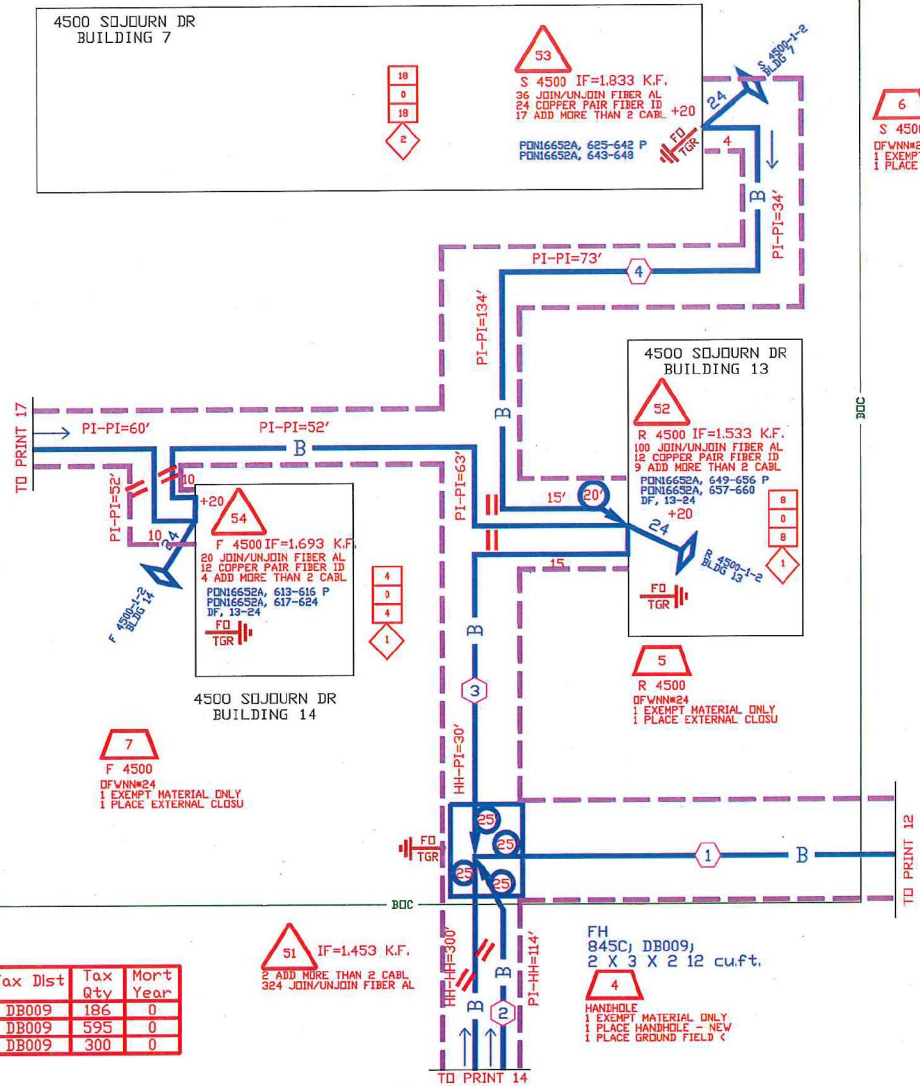

Task #	FTI	Materials	Acct Code	Tax Dist	Tax Qty	Mort Year
1	*MATL	SBO2MT-024	845C	DB009	186	0
2	*MATL	SBO2MT-144	845C	DB009	595	0
3	*MATL	SBO2MT-024	845C	DB009	300	0

51 IF=1.453 K.F.
2 ADD MORE THAN 2 CABL
324 JOIN/UNJOIN FIBER AL

FH
845C, DB009,
2 X 3 X 2 12 cu.ft.

4
HANDHOLE
1 EXEMPT MATERIAL ONLY
1 PLACE HANDHOLE - NEW
1 PLACE GROUND FIELD <

**ASSOCIATED F1 LIGHTGIG
PROJECT: A00YBBR**

MH UHP \ #LQ J HUVROO
FHOO
68; 056203776

SPECIAL CIRCUITS N
6203 FORWARDED N
PERMIT REQUIRED Y



OPERATING RANGE OF JOB STEPS
TASK 1 TO 54
MFRC 845C

TRANSMISSION ZONE
RZ 0 CZ 0 TAPER CODE 3113LA

CAUTION HIGH VOLTAGE
KV 7.20 AERIAL N BURIED Y

UTILITY CO. DEEC - DINCOR ELECTRIC DELIVERY C
REP NAME MANAGER
REP TEL NO. (888) 313-4747
POLE CONTACTS (+)0 (-)0

UTILITY CO.
REP NAME
REP TEL NO.
POLE CONTACTS (+)0 (-)0

UTILITY CO.
REP NAME
REP TEL NO.
POLE CONTACTS (+)0 (-)0

PROJECT NO A00C2P

TOT.PRINTS 34 PRINT NO.13
NPA/NNX: 972-248 PRT:972248
EXCH. RENNER
TAX DIST. DB009
GEO LOC. TM8348
ENGR. JIX DRAWNKS
TELEPHONE NO. (903) 457-2164
REC. REF. 697-650-63A
MAP REF. 4R
SCALE NONE
ISSUE DATE
PROJ TITLE HDU OVERBUILD BENT TREE PARK
REV. NUMBER
DATE REV.

Not for use or disclosure outside the AT&T companies except under written agreement.

PROPOSED CABLES

- 4 PRINT 2**
- 1 5802MT-144
845C; 0
PONI6652A, 769-864
B, 97-144
 - 1 5802MT-048
328 MATERIAL ONLY
289 MORE & PLACE ONE CAB
 - 2 5802MT-048
845C; 328
PONI6652A, 517-552
A, 37-48
- PRINT 13**
- 3 5802MT-024
845C; 0
PONI6652A, 553-564
A, 13-24

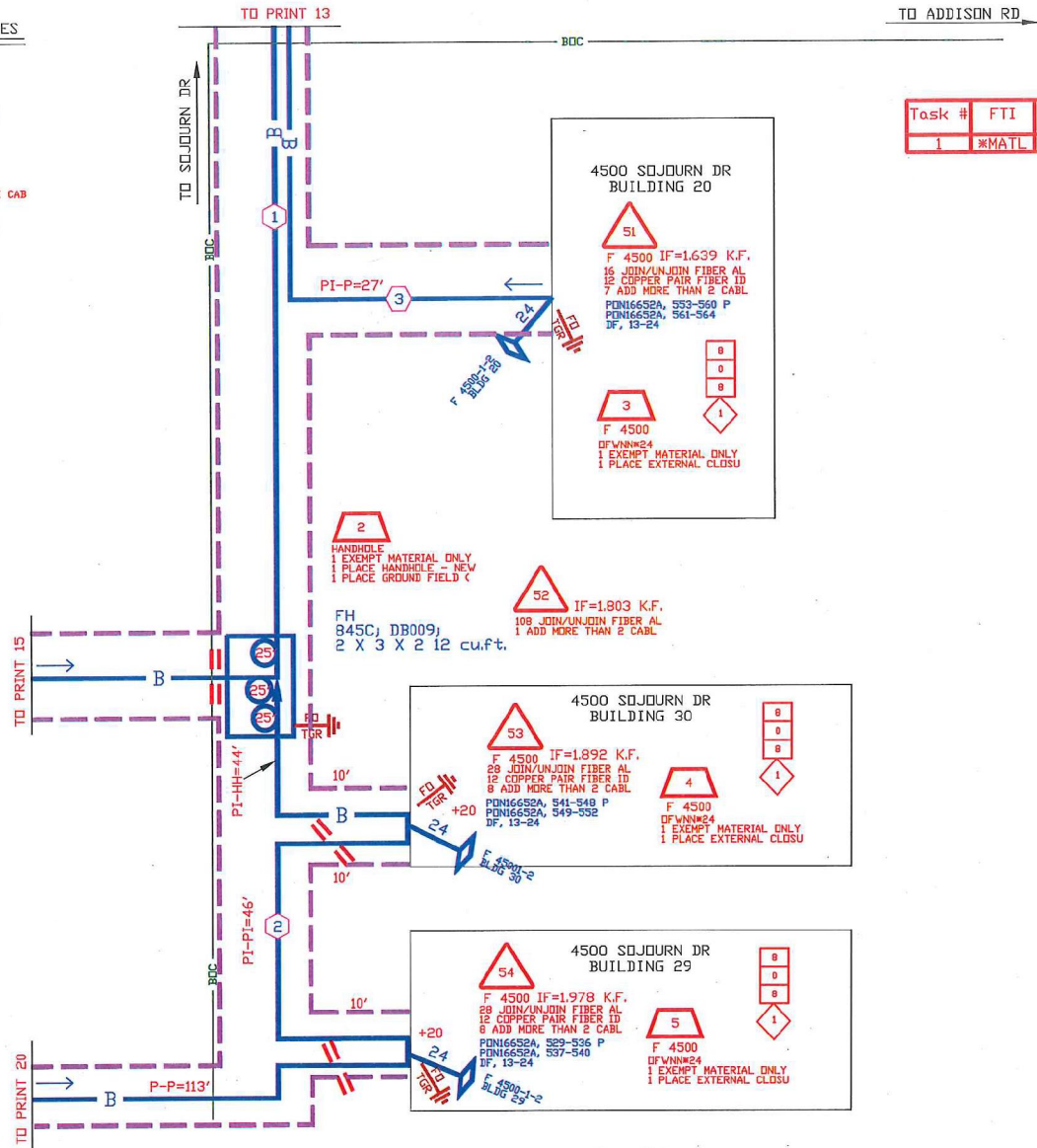

Task #	FTI	Materials	Acct Code	Tax Dist	Tax Qty	Month Year
1	*MATL	5802MT-048	845C	DB009	328	0

SPECIAL CIRCUITS N
6203 FORWARDED N
PERMIT REQUIRED Y

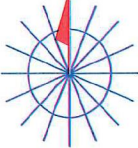

NORTH ARROW

OPERATING RANGE OF JOB STEPS
TASK 1 TO 54

MFR: 845C

TRANSMISSION ZONE
RZ 0 CZ 0 TAPER CODE 3113A

CAUTION HIGH VOLTAGE
KV 7.20 AERIAL N BURIED Y

HIGHWAY PERMIT NO.

Utility CO: DECC - DINDR ELECTRIC DELIVERY C
REP NAME: MANAGER
REP TEL NO: (888) 313-4747
POLE CONTACTS (+) 0 (-) 0

Utility CO:
REP NAME:
REP TEL NO:
POLE CONTACTS (+) 0 (-) 0

Utility CO:
REP NAME:
REP TEL NO:
POLE CONTACTS (+) 0 (-) 0

PROJECT NO A0052P

TOT. PRINTS 34 PRINT NO. 14
NPA/NNX: 972-248 PRT: 972248
EXCH. RENNER
TAX DIST. DB009
GEO LOC. TMB348
ENGR. JIX DRAWNKS
TELEPHONE NO. (903) 457-2164
REC. REF. 697-650-63A
MAP REF. 4R
SCALE NONE
ISSUE DATE
PROJ TITLE MDJ (OVERBUILD) BENT TREE PARK
REV. NUMBER
DATE REV.

ASSOCIATED F1 LIGHTGIG
PROJECT: A00YBBR
MHUHP \ #LQ JHUVROO
PHOO
68; 056208776

--Proprietary--
Not for use or disclosure outside the AT&T companies except under written agreement.

SPECIAL CIRCUITS N
 6203 FORWARDED N
 PERMIT REQUIRED Y

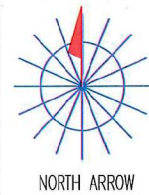

OPERATING RANGE OF JOB STEPS
 TASK 1 TO 54
 MFRC 845C

TRANSMISSION ZONE
 RZ 0 CZ 0 TAPER CODE 313A

CAUTION HIGH VOLTAGE
 KV 7.20 AERIAL II BURIED Y
 HIGHWAY PERMIT NO.

Utility CO IEDC - INDIAN ELECTRIC DELIVERY CO
 REP NAME MANAGER
 REP TEL NO. (800) 313-4747
 POLE CONTACTS (+) 0 (-) 0

Utility CO
 REP NAME
 REP TEL NO.
 POLE CONTACTS (+) 0 (-) 0

Utility CO
 REP NAME
 REP TEL NO.
 POLE CONTACTS (+) 0 (-) 0

PROJECT NO A00SC2P

TOT. PRINTS 34 PRINT NO. 15
 NPA/NNX: 972-248 PRT: 972248
 EXCH. RENNER
 TAX DIST. DB009
 GEO LOC. TM8348
 ENGR. JIX DRAWNKS
 TELEPHONE NO. (903) 457-2164
 REC. REF. 697-650-63A
 MAP REF. 4R
 SCALE NONE
 ISSUE DATE
 PROJ TITLE HDJ OVERBUILD BENT TREE PARK
 REV. NUMBER
 DATE REV.

- 1 SBQ2MT-024
845CJ 224
PONI6652A, B, 433-444
13-24
- 2 SBQ2MT-048
845CJ 721
PONI6652A, B, 365-432
- 3 SBQ2MT-024
845CJ 104
PONI6652A, A, 443-456
13-24
- 4 SBQ2MT-024
845CJ 288
PONI6652A, B, 457-480
- 5 SBQ2MT-144
845CJ 0
PONI6652A, B, 769-864
97-144
- 6 SBQ2MT-048
845CJ 529
PONI6652A, A, 491-516
37-48

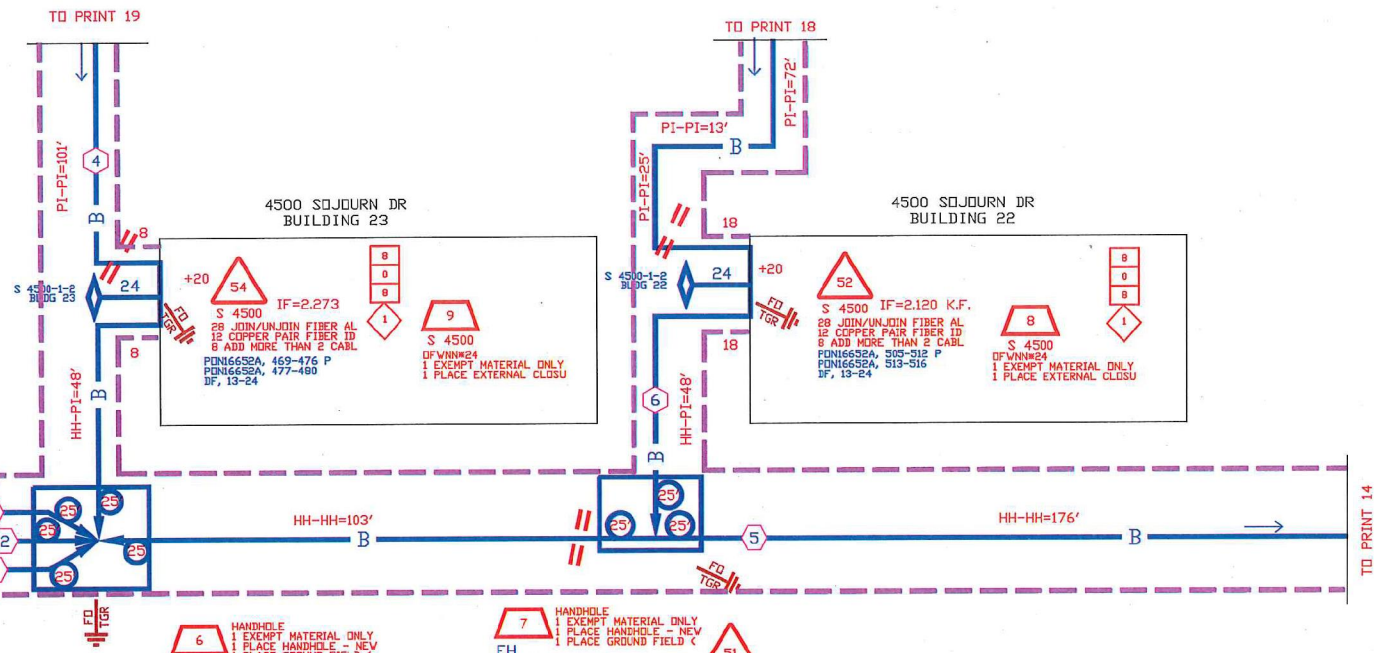

53 IF=2.182 K.F.
 3 ADD MORE THAN 2 CABL
 192 JOIN/UNJOIN FIBER AL

6 HANDHOLE
 1 EXEMPT MATERIAL ONLY
 1 PLACE HANDHOLE - NEW
 1 PLACE GROUND FIELD C
 FH
 845CJ DB009J
 2 X 3 X 2 12 cu.ft.

7 HANDHOLE
 1 EXEMPT MATERIAL ONLY
 1 PLACE HANDHOLE - NEW
 1 PLACE GROUND FIELD C
 FH
 845CJ DB009J
 2 X 3 X 2 12 cu.ft.

51
 108 JOIN/UNJOIN FIBER AL
 1 ADD MORE THAN 2 CABL
 IF=2.029 K.F.

Task #	FTI	Materials	Acct Code	Tax Dist	Tax Qty	Mort Year
1	*MATL	SBQ2MT-024	845C	DB009	224	0
2	*MATL	SBQ2MT-048	845C	DB009	721	0
3	*MATL	SBQ2MT-024	845C	DB009	104	0
4	*MATL	SBQ2MT-024	845C	DB009	288	0
5	*MATL	SBQ2MT-048	845C	DB009	529	0

--Proprietary--
 Not for use or disclosure outside the AT&T companies except under written agreement.

ASSOCIATED F1 LIGHTGIG
 PROJECT: A00YBRR
 MHUHP \ #LQ JHUVROO
 FHO
 68:056208776

PRINT 12
 5802MT-048
 845C, 0'
 PONI6652A, 661-696
 A, 37-48

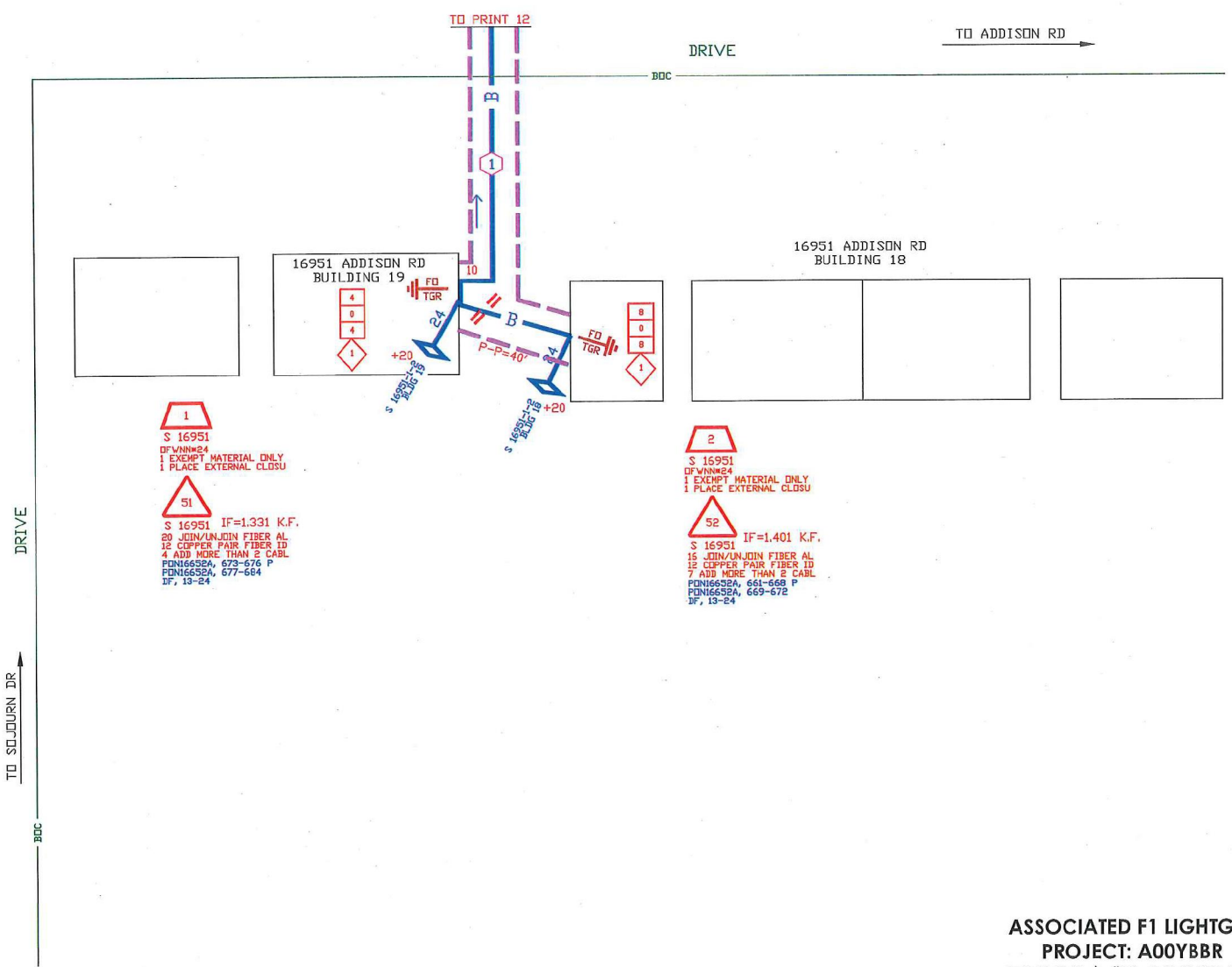

1
 S 16951
 DFVNN#24
 1 EXEMPT MATERIAL ONLY
 1 PLACE EXTERNAL CLOSURE

51
 S 16951 IF=1.331 K.F.
 20 JOIN/UNJOIN FIBER AL
 12 COPPER PAIR FIBER ID
 4 ADD MORE THAN 2 CABL
 PONI6652A, 673-676 P
 PONI6652A, 677-684
 DF, 13-24

2
 S 16951
 DFVNN#24
 1 EXEMPT MATERIAL ONLY
 1 PLACE EXTERNAL CLOSURE

52
 S 16951 IF=1.401 K.F.
 15 JOIN/UNJOIN FIBER AL
 12 COPPER PAIR FIBER ID
 7 ADD MORE THAN 2 CABL
 PONI6652A, 661-668 P
 PONI6652A, 669-672
 DF, 13-24

SPECIAL CIRCUITS N
 6203 FORWARDED N
 PERMIT REQUIRED Y

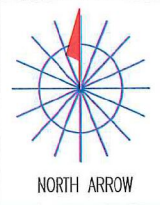

OPERATING RANGE OF JOB STEPS
 TASK 1 TO 52
 MFRC 845C

TRANSMISSION ZONE
 RZ 0 CZ 0 TAPER CODE 3113.A

CAUTION HIGH VOLTAGE
 KV 7.20 AERIAL N BURIED Y

HIGHWAY PERMIT NO.

Utility CO DEEC - DNDOR ELECTRIC DELIVERY C
 REP NAME MANAGER
 REP TEL NO. (888) 313-4747
 POLE CONTACTS (+)0 (-)0

Utility CO
 REP NAME
 REP TEL NO.
 POLE CONTACTS (+)0 (-)0

Utility CO
 REP NAME
 REP TEL NO.
 POLE CONTACTS (+)0 (-)0

PROJECT NO A00SC2P

TOT.PRINTS 34 PRINT NO. 16
 NPA/NNX: 972-248 PRT:972248
 EXCH. RENNER
 TAX DIST. DB009
 GEO LOC. TMB348
 ENGR. JIX DRAWNKS
 TELEPHONE NO. (903) 457-2164
 REC. REF. 697-650-63C
 MAP REF. 4R
 SCALE NONE
 ISSUE DATE
 PROJ TITLE MDJ OVERBUILD BENT TREE PARK
 REV. NUMBER
 DATE REV.

ASSOCIATED F1 LIGHTGIG
 PROJECT: A00YBBR
 MHUHP \ #LQ JHUVROO
 FHOO
 68:05620776

PROPOSED CABLES

- PRINT 13
- 1 5BQ2MT-144
845C 247
PDN16652A, 565-660
A, 97-144
- 1 5BQ2MT-024
247 MATERIAL ONLY
202 BORE & PLACE ONE CAB
- 2 5BQ2MT-024
845C 247
PDN16652A, 577-600

Task #	FTI	Materials	Acct Code	Tax Dist	Tax Qty	Mort Year
1	*MATL	5BQ2MT-024	845C	DB009	247	0

SPECIAL CIRCUITS N
6203 FORWARDED N
PERMIT REQUIRED Y



OPERATING RANGE OF JOB STEPS

TASK 1 TO 52

MFRC 845C

TRANSMISSION ZONE
RZ 0 CZ 0 TAPER CODE 3113LA

CAUTION HIGH VOLTAGE
KV 7.20 AERIAL N BURIED Y

HIGHWAY PERMIT NO.

Utility CO DEIC - DINCOR ELECTRIC DELIVERY C
REP NAME MANAGER
REP TEL NO. (888) 313-4747
POLE CONTACTS (+) 0 (-) 0

Utility CO
REP NAME
REP TEL NO.
POLE CONTACTS (+) 0 (-) 0

Utility CO
REP NAME
REP TEL NO.
POLE CONTACTS (+) 0 (-) 0

PROJECT NO A0052P

TOT.PRINTS 34 PRINT NO. 17
NPA/NNX: 972-248 PRT: 972248

EXCH. RENNER
TAX DIST. DB009
GEO LOC. TWB348

ENGR. JIX DRAWNKS
TELEPHONE NO. (903) 457-2164

REC. REF. 697-650-63C

MAP REF. 4R

SCALE NONE

ISSUE DATE

PROJ TITLE MDU OVERBUILD BENT TREE PARK

REV. NUMBER

DATE REV.

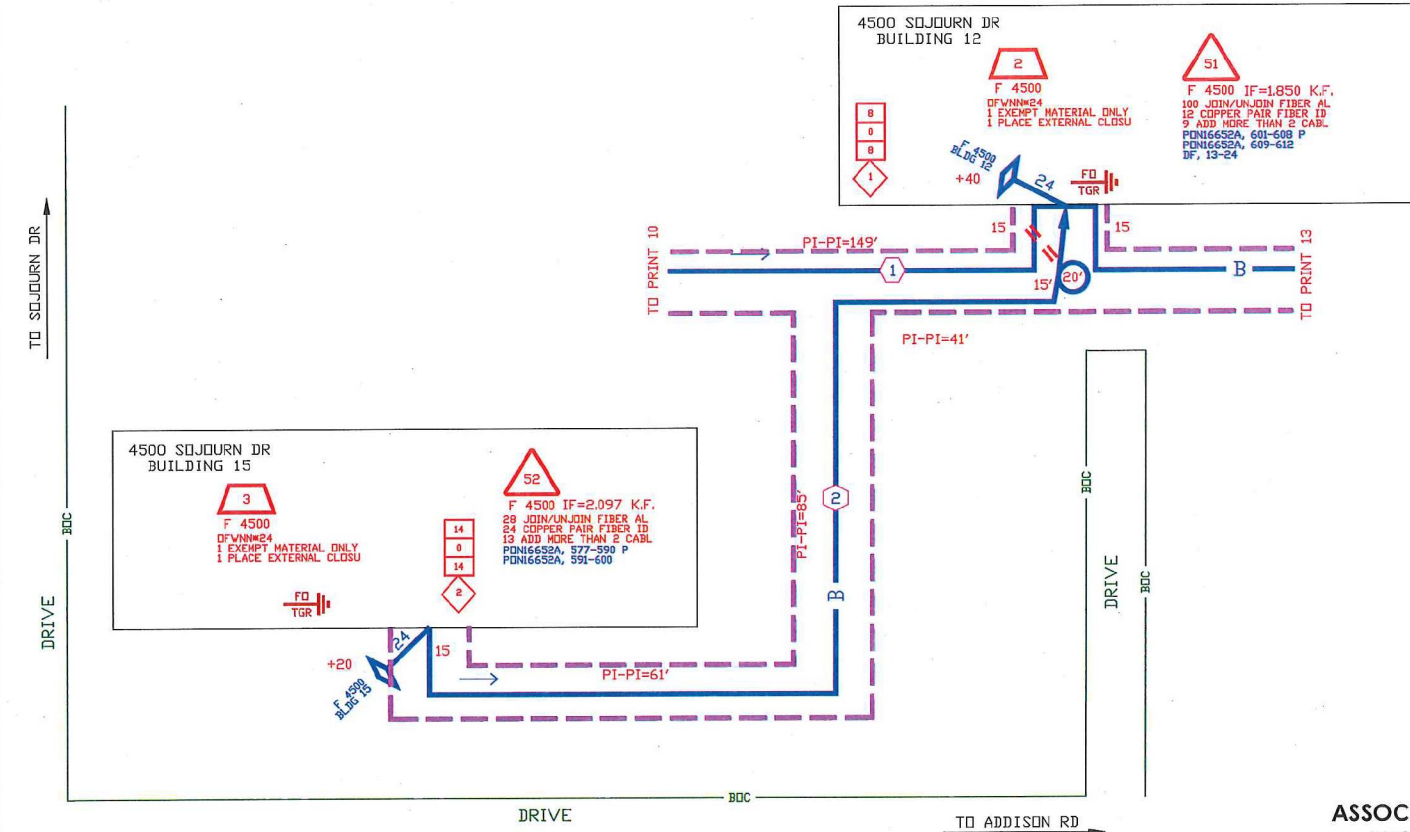

ASSOCIATED F1 LIGHTGIG
PROJECT: A00YBRR
MHUHP \ #LQ JHUVROO
FHO
68;056208776

--Proprietary--
Not for use or disclosure outside the AT&T companies except under written agreement.

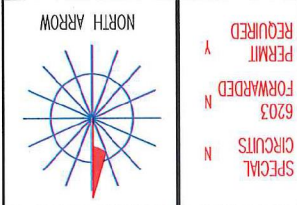

SPECIAL CIRCUITS N
FORWARDED N
6203
PERMIT REQUIRED Y

OPERATING RANGE OF JOB STEPS
TASK 1 TO 32

MFR# 845C

TRANSMISSION ZONE
RZ 0 CZ 0 TAPER CODE 313A

CAUTION HIGH VOLTAGE
KV 7.20 AERIAL N BURIED Y

HIGHWAY PERMIT NO.

UTILITY CO DDC - UNDER ELECTRIC DELIVERY C
REP NAME HANKEE
REP TEL NO. (888) 313-4747
POLE CONTACTS (+) 0 (-) 0

UTILITY CO
REP NAME
REP TEL NO.
POLE CONTACTS (+) 0 (-) 0

UTILITY CO
REP NAME
REP TEL NO.
POLE CONTACTS (+) 0 (-) 0

UTILITY CO
REP NAME
REP TEL NO.
POLE CONTACTS (+) 0 (-) 0

PROJECT NO A00SC2P

TOT.PRINTS 34
PRINT NO. 18
NPA/NNX: 972-248 PRT:972248

EXCH. REANNER
TAX DIST. DB009
GEO LOC. TM8348
ENGR. JIX
DRAWNKS
TELEPHONE NO. (903) 457-2164
REC. REF. 697-650-63A
MAP REF. 4R
SCALE NONE
ISSUE DATE
PROJ TITLE MDU OVERBUILD BENT TREE PARK
REV. NUMBER
DATE REV.

ASSOCIATED F1 LIGHTING
PROJECT: A00YBBR

MHURP \#L0 JHVROO
PHOO
68;056208776

Not for use on disclosure outside the A&T companies except under written agreement.
---Proprietary---

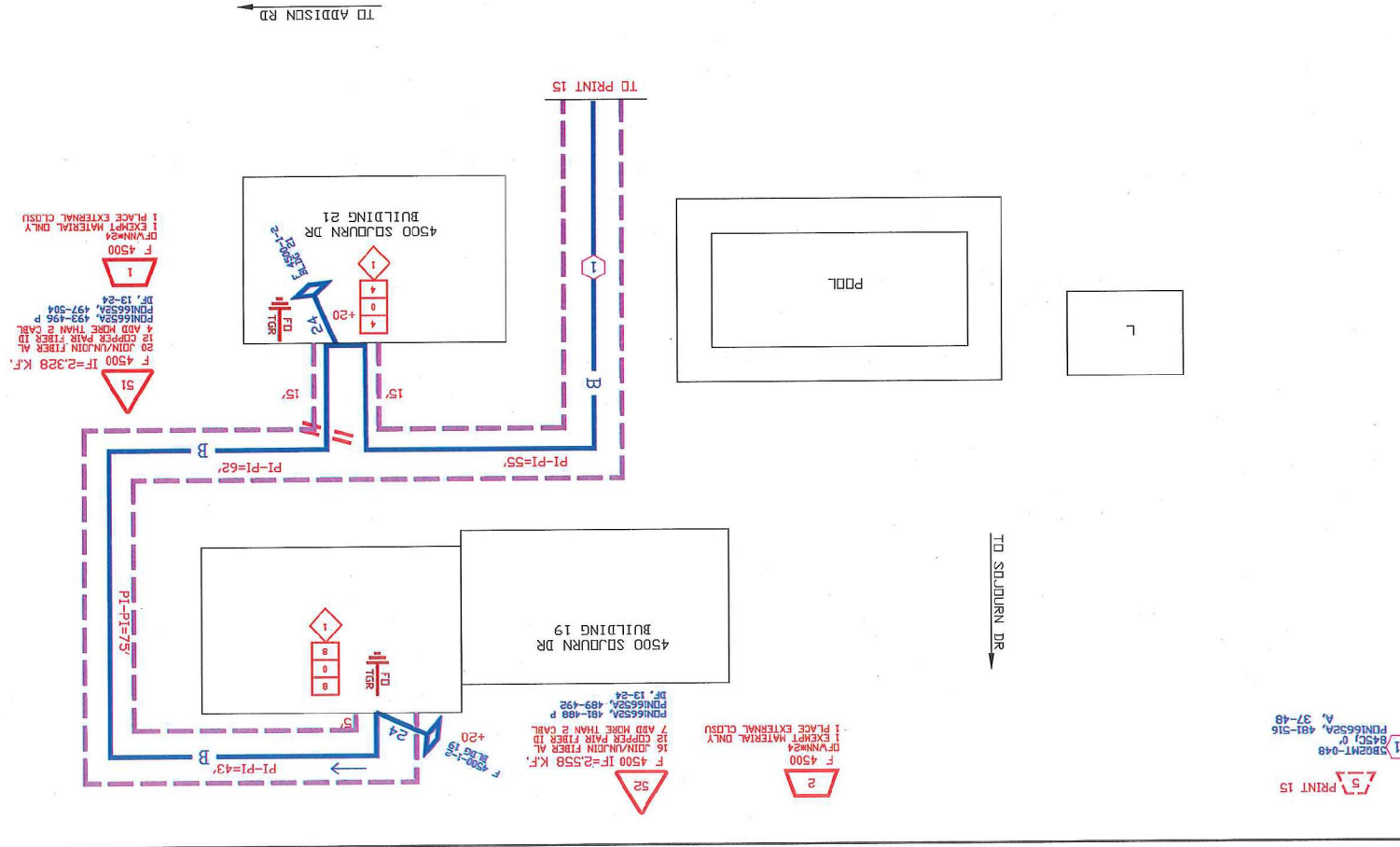

1
SHEET-048
P0N16652A, 481-516
A, 37-48

PROPOSED CABLES

- 1** PRINT 15
 1 SBQ2MT-024
 845CJ 0'
 PONI6652A, 433-444
 B, 13-24
- 2** PRINT 15
 2 SBQ2MT-048
 845CJ 0'
 PONI6652A, 385-432
- 4** PRINT 15
 3 SBQ2MT-024
 845CJ 0'
 PONI6652A, 457-468
- 3** PRINT 15
 4 SBQ2MT-024
 845CJ 0'
 PONI6652A, 445-456
 A, 13-24

↑ TO SOJOURN DR

- 52**
 R 4500 IF=2.470 K.F.
 16 JOIN/UNJOIN FIBER AL
 12 COPPER PAIR FIBER ID
 7 ADD MORE THAN 2 CABL.
 PONI6652A, 457-464 P
 PONI6652A, 465-468 P
 IF, 13-24
- 2**
 R 4500
 OFVNN#24
 1 EXEMPT MATERIAL ONLY
 1 PLACE EXTERNAL CLOSU

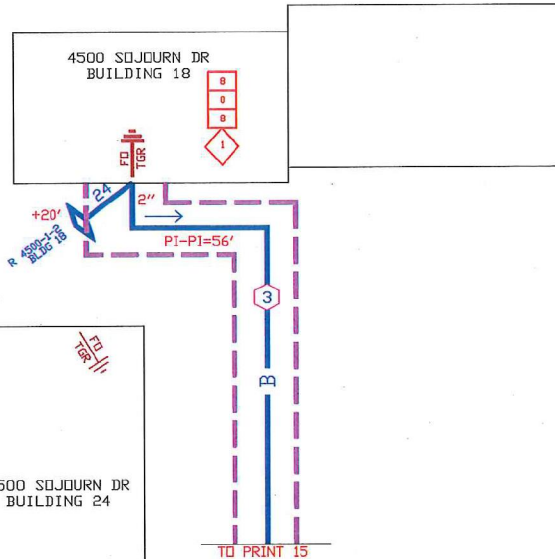

- 1**
 S 4500
 OFVNN#24
 1 EXEMPT MATERIAL ONLY
 1 PLACE EXTERNAL CLOSU

- 51**
 S 4500 IF=2.286 K.F.
 24 JOIN/UNJOIN FIBER AL
 12 COPPER PAIR FIBER ID
 11 ADD MORE THAN 2 CABL.
 PONI6652A, 445-456 P
 IF, 13-24

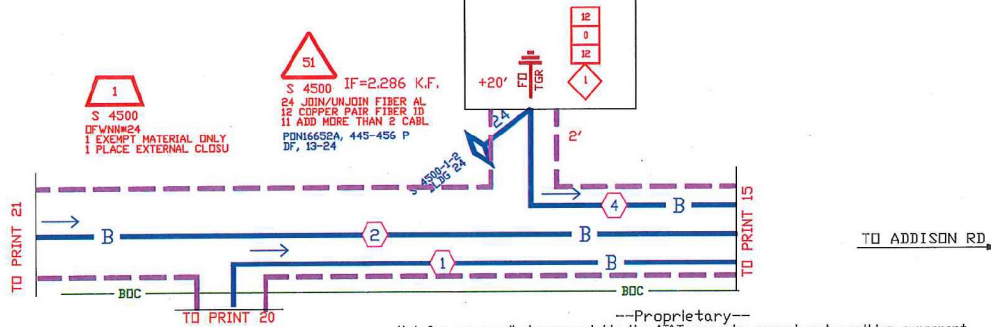

Not for use or disclosure outside the AT&T companies except under written agreement.

**ASSOCIATED F1 LIGHTGIG
 PROJECT: A00YBRR**
 MHUHP \ #LQ JHUVRCO
 F H O O
 68; 056208776

SPECIAL CIRCUITS N
 6203 FORWARDED N
 PERMIT REQUIRED Y



OPERATING RANGE OF JOB STEPS
 TASK 1 TO 52
 MFRC 845C

TRANSMISSION ZONE
 RZ 0 CZ 0 TAPER CODE 3113A

CAUTION HIGH VOLTAGE
 KV 7.20 AERIAL N BURIED Y

HIGHWAY PERMIT NO.

Utility CO IEDC - INDIAN ELECTRIC DELIVERY C
 REP NAME MANAGER
 REP TEL NO. (888) 313-4747
 POLE CONTACTS (+) 0 (-) 0

Utility CO
 REP NAME
 REP TEL NO.
 POLE CONTACTS (+) 0 (-) 0

Utility CO
 REP NAME
 REP TEL NO.
 POLE CONTACTS (+) 0 (-) 0

PROJECT NO A00SC2P

TOT.PRINTS 34 PRINT NO. 19
 NPA/NNX: 972-248 PRT:972248
 EXCH. RENNER
 TAX DIST. DB009
 GEO LOC. TH8348
 ENGR. JIX DRAWNKS
 TELEPHONE NO. (903) 457-2164
 REC. REF. 697-650-63A
 MAP REF. 4R
 SCALE NONE
 ISSUE DATE
 PROJ TITLE MDU OVERBUILD BENT TREE PARK
 REV. NUMBER
 DATE REV.

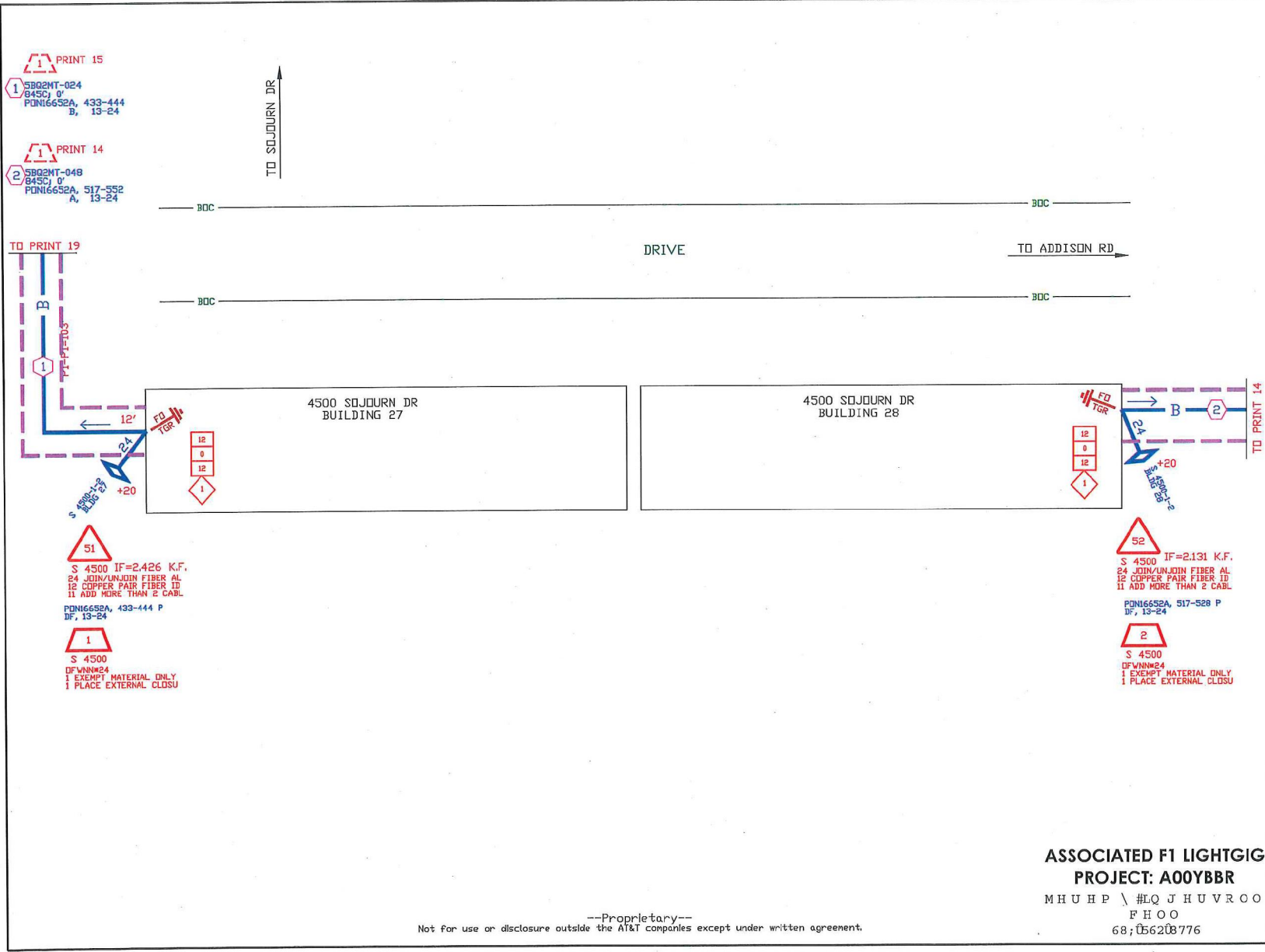

SPECIAL CIRCUITS	N	<p>NORTH ARROW</p>
6203 FORWARDED	N	
PERMIT REQUIRED	Y	
OPERATING RANGE OF JOB STEPS		
TASK	1	TO 52
MFCR 845C		
TRANSMISSION ZONE		
RZ	0	CZ 0 TAPER CODE 313.1A
CAUTION HIGH VOLTAGE		
KV	7.20	AERIAL N BURIED Y
HIGHWAY PERMIT NO.		
Utility CO DEIC - (INCOR ELECTRIC DELIVERY C		
REP NAME MANAGER		
REP TEL NO. (888) 313-4747		
POLE CONTACTS	(+) 0	(-) 0
Utility CO		
REP NAME		
REP TEL NO.		
POLE CONTACTS	(+) 0	(-) 0
Utility CO		
REP NAME		
REP TEL NO.		
POLE CONTACTS	(+) 0	(-) 0
PROJECT NO A00SC2P		
TOT.PRINTS	34	PRINT NO.20
NPA/NNX:	972-248	PRT:972248
EXCH. RENNER		
TAX DIST. DB009		
GEO LOC. TM8348		
ENGR. JIX		DRAWNKS
TELEPHONE NO. (903) 457-2164		
REC. REF. 697-650-63A		
MAP REF. 4R		
SCALE NONE		
ISSUE DATE		
PROJ TITLE HDJ OVERBUILD BENT TREE PARK		
REV. NUMBER		
DATE REV.		

ASSOCIATED F1 LIGHTGIG
PROJECT: A00YBBR
MHUHP \ #LQJHUVROO
F H O O
68; 056208776

--Proprietary--
Not for use or disclosure outside the AT&T companies except under written agreement.

PROPOSED CABLES

- 1** PRINT 15
 5BQ2MT-048
 845CJ 0'
 PDN16652A, 385-432
- 1**
 5BQ2MT-024
 153 MATERIAL ONLY
 88 DURE & PLACE ONE CAB
 4 PLACE ADDITIONAL CDN
- 2** 5BQ2MT-024
 845CJ 153'
 PDN16652A, 409-432

3
 S 4500
 DFWNN#24
 1 EXEMPT MATERIAL ONLY
 1 PLACE EXTERNAL CLOSURE

52
 S 4500 IF=2,469 K.F.
 28 JOIN/UNJOIN FIBER AL
 12 COPPER PAIR FIBER ID
 8 ADD MORE THAN 2 CABL

PDN16652A, 421-428 P
 PDN16652A, 429-432
 DF, 13-24

53
 S 4500 IF=2,544 K.F.
 16 JOIN/UNJOIN FIBER AL
 18 COPPER PAIR FIBER ID
 7 ADD MORE THAN 2 CABL

PDN16652A, 409-416 P
 PDN16652A, 417-420
 DF, 13-24

4
 S 4500
 DFWNN#4
 1 EXEMPT MATERIAL ONLY
 1 PLACE EXTERNAL CLOSURE

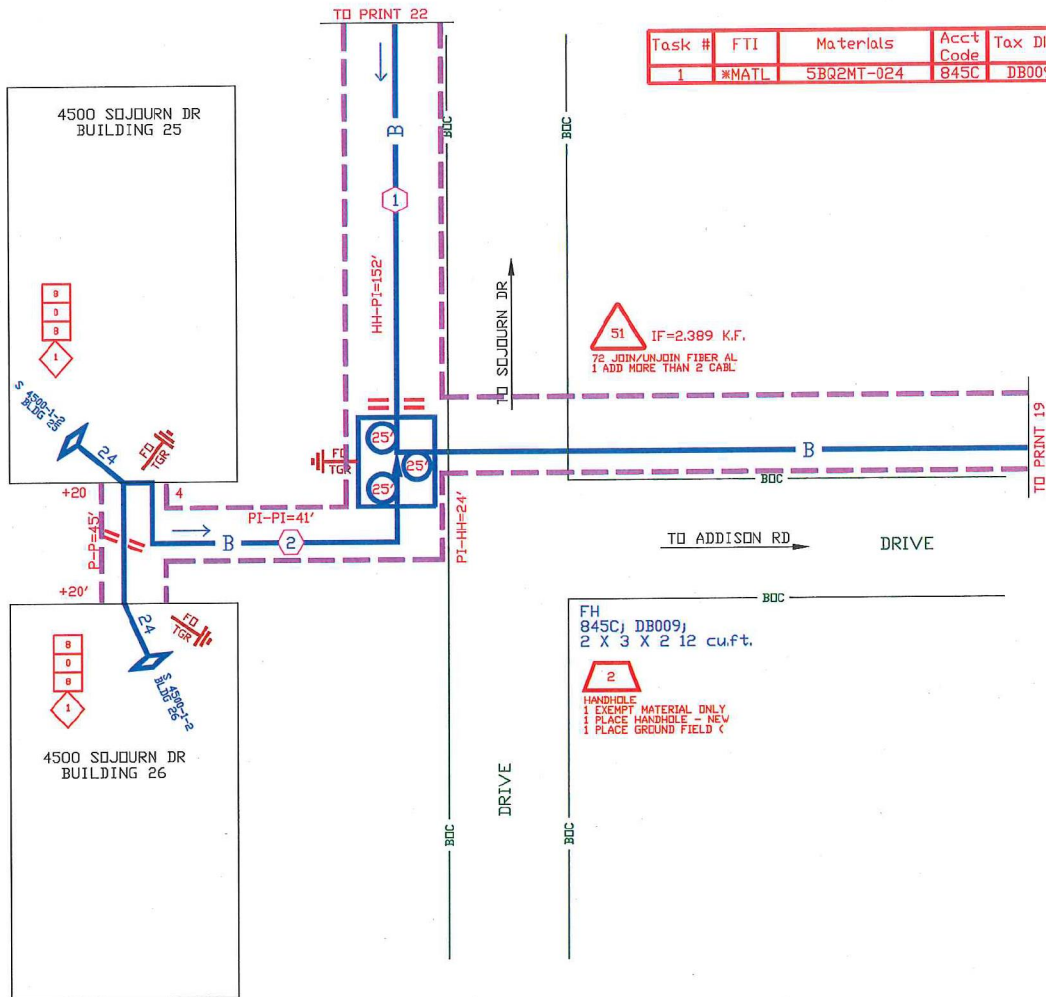

Task #	FTI	Materials	Acct Code	Tax Dist	Tax Qty	Mort Year
1	MATL	5BQ2MT-024	845C	DB009	155	0

51 IF=2,389 K.F.
 76 JOIN/UNJOIN FIBER AL
 1 ADD MORE THAN 2 CABL

2
 HANDHOLE
 1 EXEMPT MATERIAL ONLY
 1 PLACE HANDHOLE - NEW
 1 PLACE GROUND FIELD <

SPECIAL CIRCUITS N
 6203 N
 FORWARDED N
 PERMIT REQUIRED Y

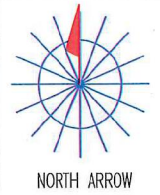

OPERATING RANGE OF JOB STEPS
 TASK 1 TO 53
 MFRC 845C

TRANSMISSION ZONE
 RZ 0 CZ 0 TAPER CODE 3113.A

CAUTION HIGH VOLTAGE
 KV 7.20 AERIAL N BURIED Y

HIGHWAY PERMIT NO.

Utility CO DEIC - DINCOR ELECTRIC DELIVERY C
 REP NAME MANAGER
 REP TEL NO. (888) 313-4747
 POLE CONTACTS (+) 0 (-) 0

Utility CO
 REP NAME
 REP TEL NO.
 POLE CONTACTS (+) 0 (-) 0

Utility CO
 REP NAME
 REP TEL NO.
 POLE CONTACTS (+) 0 (-) 0

PROJECT NO A00SC2P

TOT.PRINTS 34 PRINT NO. 21
 NPA/NNX: 972-248 PRT:972248
 EXCH. RENNER
 TAX DIST. DB009
 GEO LOC. TM8348
 ENGR. JIX DRAWNKS
 TELEPHONE NO. (903) 457-2164
 REC. REF. 697-650-63A
 MAP REF. 4R
 SCALE NONE
 ISSUE DATE
 PROJ TITLE HDU OVERBUILD BENT TREE PARK
 REV. NUMBER
 DATE REV.

ASSOCIATED F1 LIGHTGIG
 PROJECT: A00YBBR
 MHUHP \ #LOJHUVROO
 FHOO
 68; 056208776

PRINT 15

SBQ2MT-048
845CJ 0'
PONI6652A, 385-432

52

S 4500 IF=2,903 K.F.
24 JOIN/UNJOIN FIBER AL
12 COPPER PAIR FIBER ID
11 ADD MORE THAN 2 CABL.
PONI6652A, 385-396 P
DF, 13-24

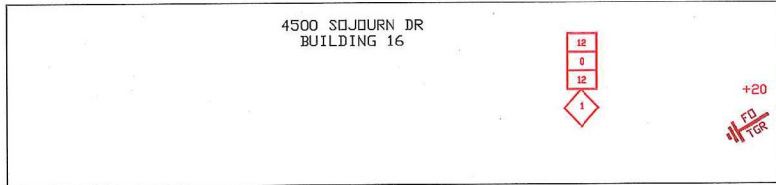

DRIVE TO SOJOURN DR

2
S 4500
DFVNNH24
1 EXEMPT MATERIAL ONLY
1 PLACE EXTERNAL CLOSURE

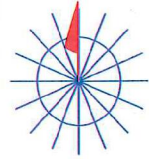

NORTH ARROW

SPECIAL CIRCUITS N
6203 FORWARDED N
PERMIT REQUIRED Y

OPERATING RANGE OF JOB STEPS

TASK 1 TO 52

MFRC 845C

TRANSMISSION ZONE
RZ 0 CZ 0 TAPER CODE 3113LA

CAUTION HIGH VOLTAGE
KV 7.20 AERIAL N BURIED Y

HIGHWAY PERMIT NO.

Utility CO BEC - ONCOR ELECTRIC DELIVERY C
REP NAME MANAGER
REP TEL NO. (888) 313-4747
POLE CONTACTS (+) 0 (-) 0

Utility CO
REP NAME
REP TEL NO.
POLE CONTACTS (+) 0 (-) 0

Utility CO
REP NAME
REP TEL NO.
POLE CONTACTS (+) 0 (-) 0

PROJECT NO A0052P

TOT.PRINTS 34 PRINT NO. 22
NPA/NNX: 972-248 PRT: 972248

EXCH. RENNER

TAX DIST. DB009

GEO LOC. TM8348

ENGR. JIX DRAWNKS

TELEPHONE NO. (903) 457-2164

REC. REF. 697-650-63A

MAP REF. 4R

SCALE NONE

ISSUE DATE

PROJ TITLE HDU OVERBUILD BENT TREE PARK

REV. NUMBER

DATE REV.

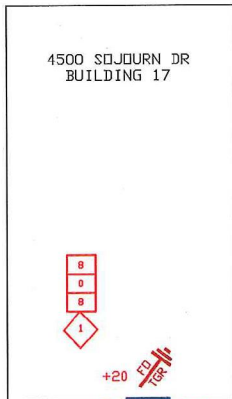

DRIVE

BDC

TO ADDISON RD

1

S 4500
DFVNNH24
1 EXEMPT MATERIAL ONLY
1 PLACE EXTERNAL CLOSURE

51

S 4500 IF=2,624 K.F.
28 JOIN/UNJOIN FIBER AL
12 COPPER PAIR FIBER ID
8 ADD MORE THAN 2 CABL.
PONI6652A, 397-404 P
PONI6652A, 405-408 P
DF, 13-24

TO PRINT 21

DRIVE

BDC

BDC

ASSOCIATED F1 LIGHTGIG
PROJECT: A00YBBR

MHUPP \ #LQ JHUVROO
FHO
68; 056208776

--Proprietary--

Not for use or disclosure outside the AT&T companies except under written agreement.

- PRINT 2
- 1 5BQ2MT-144
845CJ 157
PUN16652A, 769-864
B, 97-144
- 4 5BQ2MT-024
157 MATERIAL ONLY
117 BORE & PLACE ONE CAB
- 2 5BQ2MT-024
845CJ 157
PUN16652A, 805-816
B, 13-24

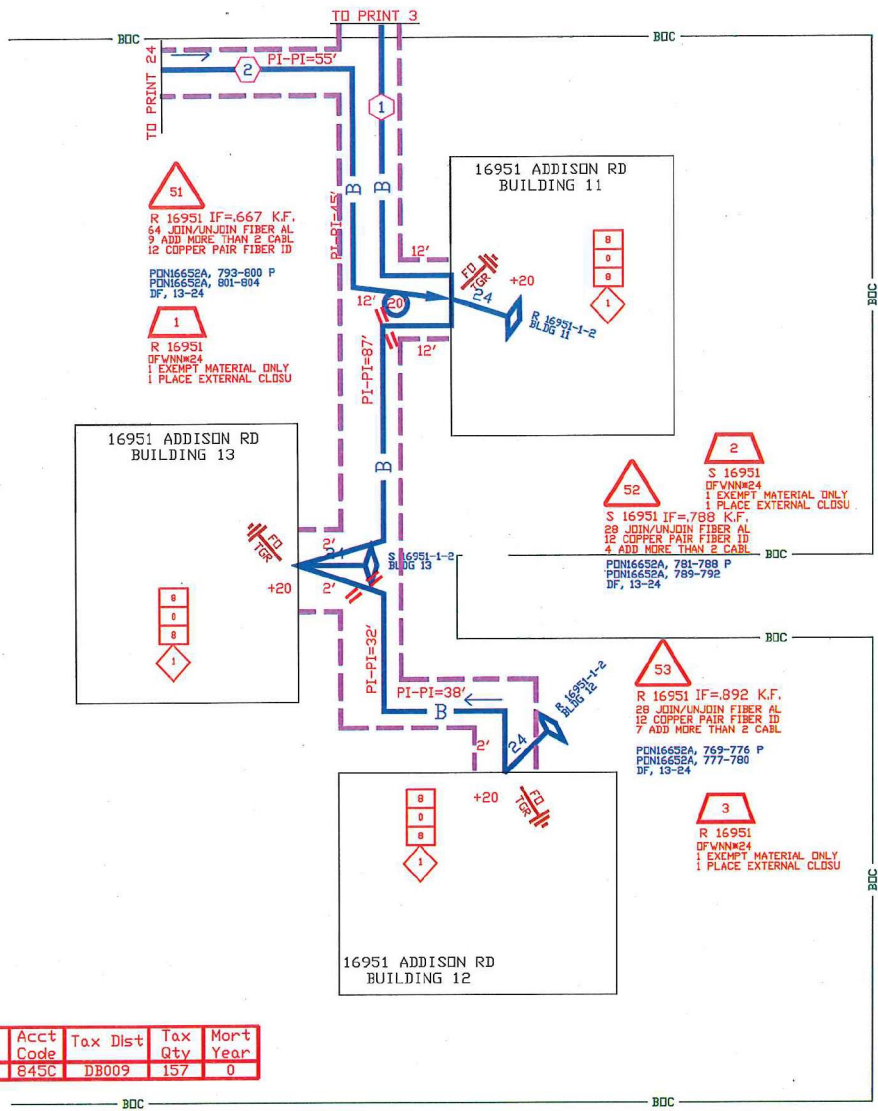

Task #	FTI	Materials	Acct Code	Tax Dist	Tax Qty	Mort Year
4	*MATL	5BQ2MT-024	845C	DB009	157	0

TO SOJOURN DR

ADDISON RD

SPECIAL CIRCUITS N
6203 FORWARDED N
PERMIT REQUIRED Y



OPERATING RANGE OF JOB STEPS
TASK 1 TO 53
MFRC 845C

TRANSMISSION ZONE
RZ 0 CZ 0 TAPER CODE 3113A

CAUTION HIGH VOLTAGE
KV 7.20 AERIAL N BURIED Y
HIGHWAY PERMIT NO.

Utility CO DECC - DCCOR ELECTRIC DELIVERY C
REP NAME MANAGER
REP TEL NO. (888) 313-4747
POLE CONTACTS (+)0 (-)0

Utility CO
REP NAME
REP TEL NO.
POLE CONTACTS (+)0 (-)0

Utility CO
REP NAME
REP TEL NO.
POLE CONTACTS (+)0 (-)0

PROJECT NO A0052P

TOT.PRINTS 34 PRINT NO.23
NPA/NNX: 972-248 PRT:972248
EXCH. RENNER
TAX DIST. DB009
GEO LOC. TMB348
ENGR. JIX DRAWNKS
TELEPHONE NO. (903) 457-2164
REC. REF. 697-650-63A
MAP REF. 4R
SCALE NONE
ISSUE DATE
PROJ TITLE MDJ OVERBUILD BENT TREE PARK
REV. NUMBER
DATE REV.

ASSOCIATED F1 LIGHTGIG
PROJECT: A00YBBR
MHUHP \ #LQJHUVROO
FHO
68;056208776

--Proprietary--
Not for use or disclosure outside the AT&T companies except under written agreement.

PRINT 3
 1 5802MT-048
 845C, 0'
 PON16652A, 349-384
 B, 37-48

PRINT 23
 2 5802MT-024
 845C, 0'
 PON16652A, 805-816
 B, 13-24

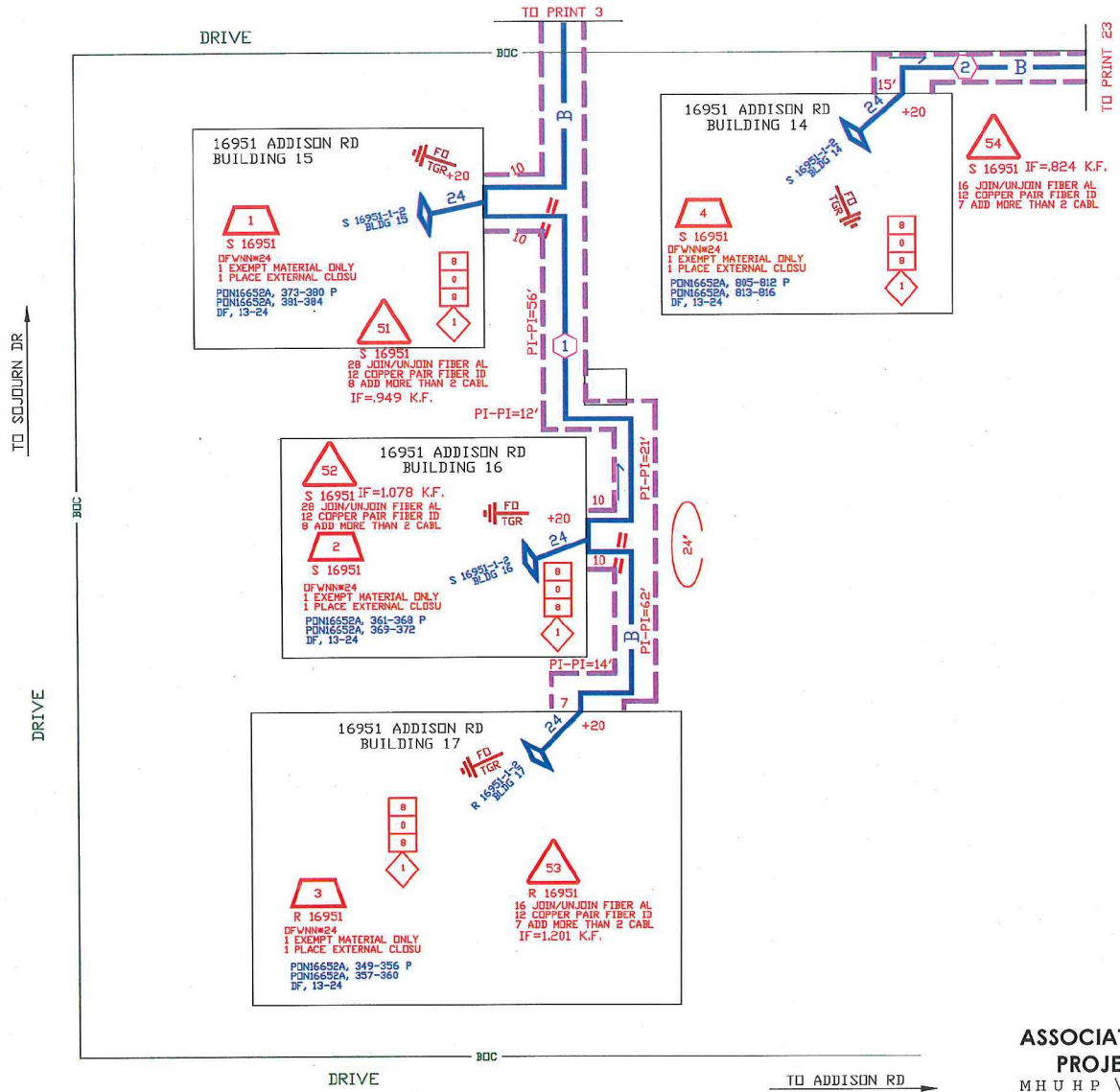

SPECIAL CIRCUITS N
 6203 FORWARDED N
 PERMIT REQUIRED Y

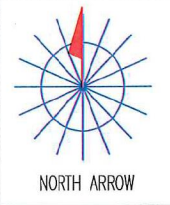

OPERATING RANGE OF JOB STEPS
 TASK 1 TO 54
 MFRC 845C

TRANSMISSION ZONE
 RZ 0 CZ 0 TAPER CODE 3113A

CAUTION HIGH VOLTAGE
 KV 7.20 AERIAL N BURIED Y

HIGHWAY PERMIT NO.

Utility CO. IEDC - INCDR ELECTRIC DELIVERY C
 REP. NAME MANAGER
 REP. TEL. NO. (888) 313-4747
 POLE CONTACTS (+) 0 (-) 0

Utility CO.
 REP. NAME
 REP. TEL. NO.
 POLE CONTACTS (+) 0 (-) 0

Utility CO.
 REP. NAME
 REP. TEL. NO.
 POLE CONTACTS (+) 0 (-) 0

PROJECT NO A00SC2P

TOT. PRINTS 34 PRINT NO. 24
 NPA/NNX: 972-248 PRT: 972248
 EXCH. RENNER
 TAX DIST. DB009
 GEO. LOC. TM8348
 ENGR. JIX DRAWNKS
 TELEPHONE NO. (903) 457-2164
 REC. REF. 697-650-63A
 MAP REF. 4R
 SCALE NONE
 ISSUE DATE
 PROJ. TITLE MDU OVERBUILD BENT TREE PARK
 REV. NUMBER
 DATE REV.

ASSOCIATED F1 LIGHTIG
PROJECT: A00YBBR
 MHUHP \ #LQ JHVUROO
 FHOO
 68; 056208776

--Proprietary--
 Not for use or disclosure outside the AT&T companies except under written agreement.



F4500 BLDG 8



F4500 BLDG 9



F4500 BLDG 10



F4500 BLDG 12



F4500 BLDG 14

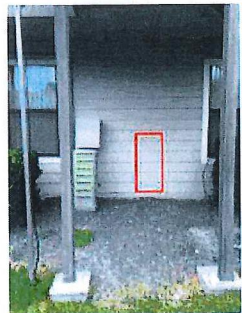

F4500 BLDG 15



F4500 BLDG 19



F4500 BLDG 20



F4500 BLDG 21



R4500 BLDG 1



F4500 BLDG 2



R4500 BLDG 3

SPECIAL
CIRCUITS N
6203
FORWARDED N
PERMIT
REQUIRED Y



NORTH ARROW

OPERATING RANGE OF JOB STEPS

TASK _____ TO _____

MFC: 845C

TRANSMISSION ZONE
RZ 0 CZ 0 TAPER CODE 3113LA

CAUTION HIGH VOLTAGE
KV 7.20 AERIAL N BURIED Y

HIGHWAY PERMIT NO.

Utility CO DEIC - ONCOR ELECTRIC DELIVERY C
REP NAME MANAGER
REP TEL NO. (888) 313-4747
POLE CONTACTS (+) 0 (-) 0

Utility CO
REP NAME
REP TEL NO.
POLE CONTACTS (+) 0 (-) 0

Utility CO
REP NAME
REP TEL NO.
POLE CONTACTS (+) 0 (-) 0

PROJECT NO A00SC2P

TOT.PRINTS 34 PRINT NO. 25

NPA/NNX: 972-248 PRT: 972248

EXCH. RENNER

TAX DIST. DB009

GEO LOC. TMB348

ENGR. JIX DRAWNKS

TELEPHONE NO. (903) 457-2164

REC. REF.

MAP REF. 4R

SCALE NONE

ISSUE DATE

PROJ TITLE MDU OVERBUILD BENT TREE PARK

REV. NUMBER

DATE REV.

ASSOCIATED F1 LIGHTGIG

PROJECT: A00YBBR

MH UHP \ #LQ J H U V R O O

F H O O

68; 056208776

--Proprietary--

Not for use or disclosure outside the AT&T companies except under written agreement.



R4500 BLDG 13



R4500 BLDG 18



R4500 OFFICE



R4500 FITNESS CENTER

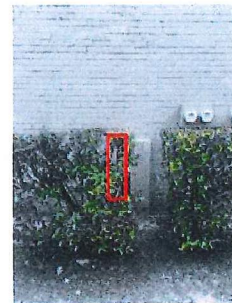

S4500 BLDG 4



S4500 BLDG 5

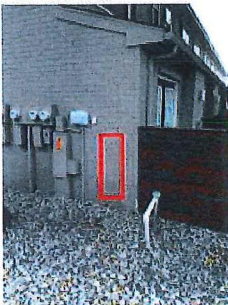

S4500 BLDG 6



S4500 BLDG 7



S4500 BLDG 11



S4500 BLDG 16



S4500 BLDG 17



S4500 BLDG 22

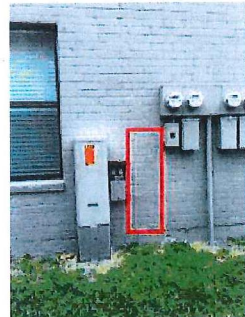

S4500 BLDG 23

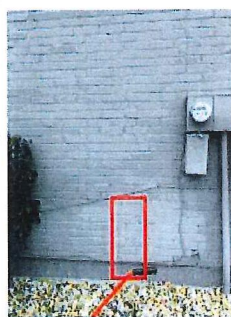

S4500 BLDG 24



S4500 BLDG 25



S4500 BLDG 26

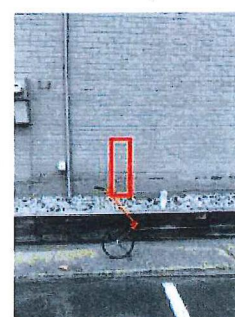

S4500 BLDG 27



S4500 BLDG 28

SPECIAL
CIRCUITS N
6203
FORWARDED N
PERMIT
REQUIRED Y



NORTH ARROW

OPERATING RANGE OF JOB STEPS

TASK _____ TO _____

MFCR 845C

TRANSMISSION ZONE
RZ 0 CZ 0 TAPER CODE 3113LA

CAUTION HIGH VOLTAGE
KV 7.20 AERIAL N BURIED Y

HIGHWAY PERMIT NO.

Utility CO **DEDC - DINCOR ELECTRIC DELIVERY C**
REP NAME **MANAGER**
REP TEL NO. **(888) 313-4747**
POLE CONTACTS **(+)0 (-)0**

Utility CO
REP NAME
REP TEL NO.
POLE CONTACTS **(+)0 (-)0**

Utility CO
REP NAME
REP TEL NO.
POLE CONTACTS **(+)0 (-)0**

PROJECT NO **A00SC2P**

TOT.PRINTS **34** PRINT NO. **26**

NPA/NNX: **972-248** PRT: **972248**

EXCH. **RENNER**

TAX DIST. **DB009**

GEO LOC. **TM8348**

ENGR. **JIX** DRAWNKS

TELEPHONE NO. **(903) 457-2164**

REC. REF.

MAP REF. **4R**

SCALE **NONE**

ISSUE DATE

PROJ TITLE **MDJ OVERBUILD BENT TREE PARK**

REV. NUMBER

DATE REV.

ASSOCIATED F1 LIGHTGIG

PROJECT: **A00YBBR**

MHUHP \ #EQ JHUVROO

FHOO

68;056208776

--Proprietary--

Not for use or disclosure outside the AT&T companies except under written agreement.



S16951 BLDG 15



S16951 BLDG 16

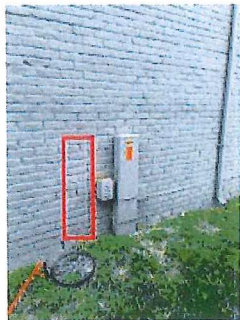

S16951 BLDG 18

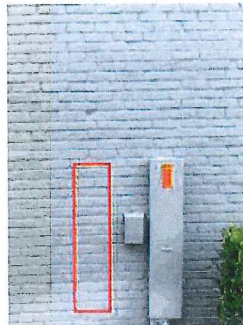

S16951 BLDG 19



S16951 BLDG 20



S16951 BLDG 21

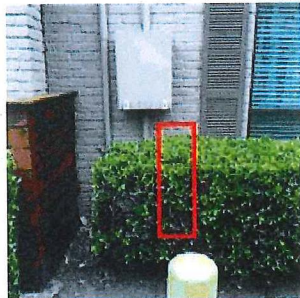

S16951 BLDG 22



S16951 BLDG 23



S16951 BLDG 24



S16951 BLDG 26

SPECIAL CIRCUITS N
6203 FORWARDED N
PERMIT REQUIRED Y

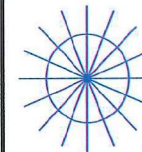

NORTH ARROW

OPERATING RANGE OF JOB STEPS

TASK _____ TO _____

MFR 845C

TRANSMISSION ZONE
RZ 0 CZ 0 TAPER CODE 3113LA

CAUTION HIGH VOLTAGE
KV 7.20 AERIAL N BURIED Y

HIGHWAY PERMIT NO.

Utility CO **DEDC - DINDR ELECTRIC DELIVERY C**
REP NAME **MANAGER**
REP TEL NO. **(888) 313-4747**
POLE CONTACTS **(+)0 (-)0**

Utility CO
REP NAME
REP TEL NO.
POLE CONTACTS **(+)0 (-)0**

Utility CO
REP NAME
REP TEL NO.
POLE CONTACTS **(+)0 (-)0**

PROJECT NO **A00SC2P**

TOT.PRINTS **34** PRINT NO. **28**

NPA/NNX: **972-248** PRT: **972248**

EXCH. **RENNER**

TAX DIST. **DB009**

GEO LOC. **TMB348**

ENGR. **JIX** DRAWNKS

TELEPHONE NO. (903) **457-2164**

REC. REF.

MAP REF. **4R**

SCALE **NONE**

ISSUE DATE

PROJ TITLE **MDJ OVERBUILD BENT TREE PARK**

REV. NUMBER

DATE REV.

ASSOCIATED F1 LIGHTGIG

PROJECT: **A00YBBR**

MHUPP \ #.Q JHUVROO

F H O O

68; 156208776

--Proprietary--

Not for use or disclosure outside the AT&T companies except under written agreement.



S4500 BLDG 29

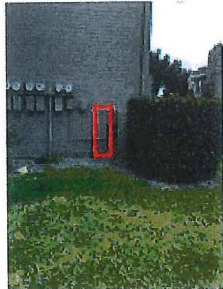

S4500 BLDG 30



R16951 BLDG 4



R16951 BLDG 5



R16951 BLDG 7



R16951 BLDG 8



R16951 BLDG 9



R16951 BLDG 10



R16951 BLDG 11

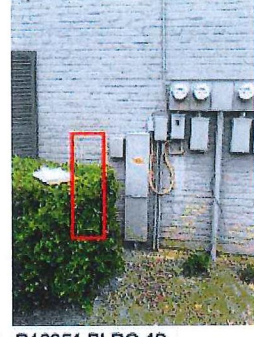

R16951 BLDG 12



R16951 BLDG 17



R16951 BLDG 25



S16951 BLDG 1



S16951 BLDG 2



S16951 BLDG 3



S16951 BLDG 6



S16951 BLDG 13



S16951 BLDG 14

SPECIAL CIRCUITS N
6203 FORWARDED N
PERMIT REQUIRED Y

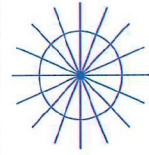

NORTH ARROW

OPERATING RANGE OF JOB STEPS

TASK _____ TO _____

MERC 845C

TRANSMISSION ZONE
RZ 0 CZ 0 TAPER CODE 3113.A

CAUTION HIGH VOLTAGE
KV 7.20 AERIAL N BURIED Y

HIGHWAY PERMIT NO.

Utility CO DEEC - DINCOR ELECTRIC DELIVERY C
REP NAME MANAGER
REP TEL NO. (888) 313-4747
POLE CONTACTS (+) 0 (-) 0

Utility CO
REP NAME
REP TEL NO.
POLE CONTACTS (+) 0 (-) 0

Utility CO
REP NAME
REP TEL NO.
POLE CONTACTS (+) 0 (-) 0

PROJECT NO A00SC2P

TOT.PRINTS 34 PRINT NO. 27

NPA/NNX: 972-248 PRT: 972248

EXCH. RENNER

TAX DIST. DB009

GEO LOC. TM8348

ENGR. JIX DRAWNKS

TELEPHONE NO. (903) 457-2164

REC. REF.

MAP REF. 4R

SCALE NONE

ISSUE DATE

PROJ TITLE MDJ OVERBUILD BENT TREE PARK

REV. NUMBER

DATE REV.

ASSOCIATED F1 LIGHTGIG

PROJECT: A00YBBR

MHUPP \ #LQ JHUVROO

FHO

68; 056208776

--Proprietary--

Not for use or disclosure outside the AT&T companies except under written agreement.

**RIGHT OF WAY, EXCAVATION &
LANE CLOSURE PERMIT**

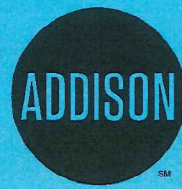

**INFRASTRUCTURE &
DEVELOPMENT SERVICES**

16801 WESTGROVE DRIVE
ADDISON, TEXAS 75001
972.450.2871

W-1489

PERMIT NUMBER

8/02/18

START DATE

9/28/18

EST. COMPLETION DATE

DRAFTPROS

CONTRACTOR

AT&T

FOR

16652 ADDISON RD

LOCATION (ADDRESS)

EAST SIDE OF ADDISON RD, BORE TO WEST, THEN THROUGHOUT APARTMENT COMPLE

LOCATION (ACTUAL)

PLACE TWO HANDHOLES, PFP CABINET, AND CABLE TO APARTMENTS

TYPE OF WORK

THIS CARD MUST BE DISPLAYED ON THE JOB SITE AT ALL TIMES.