

07/28/99 R/JL SCALE: 1"=40 H:\PROJECTS\ADDISON\98143\PLATS\ADD-PLAT14W.DWG

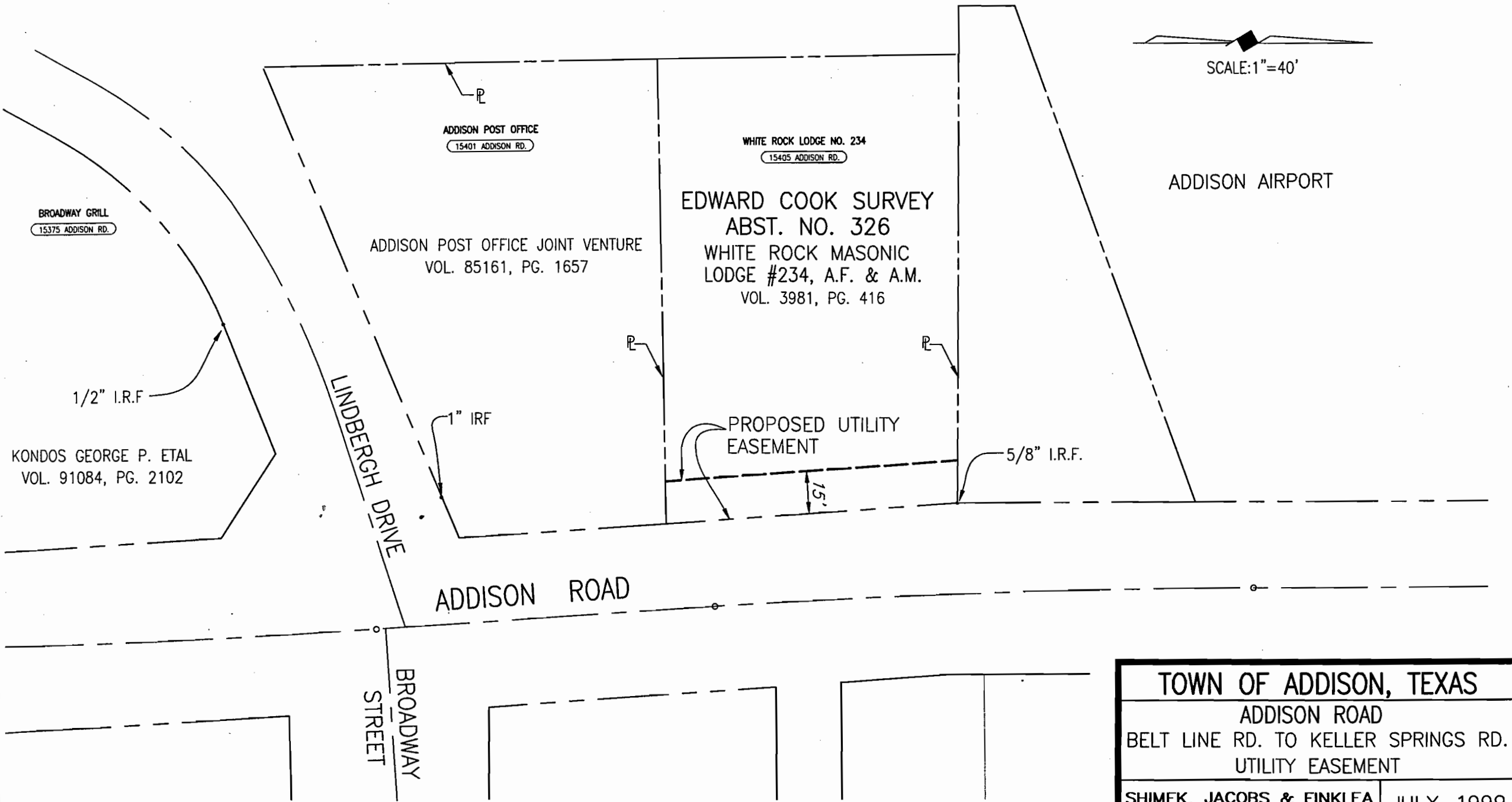

SCALE: 1"=40'

BROADWAY GRILL
15375 ADDISON RD.

ADDISON POST OFFICE
15401 ADDISON RD.

WHITE ROCK LODGE NO. 234
15405 ADDISON RD.

ADDISON AIRPORT

ADDISON POST OFFICE JOINT VENTURE
VOL. 85161, PG. 1657

EDWARD COOK SURVEY
ABST. NO. 326
WHITE ROCK MASONIC
LODGE #234, A.F. & A.M.
VOL. 3981, PG. 416

KONDOS GEORGE P. ETAL
VOL. 91084, PG. 2102

1/2" I.R.F.

LINDBERGH DRIVE

1" IRF

PROPOSED UTILITY
EASEMENT

5/8" I.R.F.

15'

ADDISON ROAD

BROADWAY
STREET

TOWN OF ADDISON, TEXAS	
ADDISON ROAD	
BELT LINE RD. TO KELLER SPRINGS RD.	
UTILITY EASEMENT	
SHIMEK, JACOBS & FINKLEA CONSULTING ENGINEERS	JULY, 1999

DCAD# 10000901047100000
Acct# 01200000002000

(P) Prop Addr 15405 ADDISON RD
(O) Owner WHITE ROCK MASONIC

(OA)	Owner Address	(L)	Legal Description
Addr1	LODGE #234	1	EDWARD COOK ABST 326 PG 482
Addr2	PO BOX 27	2	TR 2 ACS .379
Addr3		3	
Addr4		4	
Addr5	ADDISON, TX	5	
Zip	ADDISON, TX 75001-0027		

(M)	Miscellaneous Information
	Property
Tx Cslt Cd	Zip ADDISON, TX 75001
rtg Code	City Cd CA
Mrtg Year	Ttl Acrg 0.3790

Change? (. / ? P O OA L M CO RF CL WO)



SCALE: 1"=50'

ADDISON AIRPORT

1/2" I.R.F.

*Town
land
airport
leased Property*

CONCOURSE PLAZA
16051 ADDISON RD.

EDWARD COOK SURVEY
ABST. NO. 326
CONCOURSE PLAZA LTD
VOL. 89001, PG. 7662

PROPOSED UTILITY EASEMENT

KELLER SPRINGS ROAD

15.97'

1/2" I.R.F.

15'

22.5'

1/2" I.R.F.

ADDISON ROAD

"X" IN
SIDEWALK

5/8" I.R.F.

1/2" I.R.F.

HOPE INVESTMENT LTD.
VOL. 94015, PG. 0725

HWK, INC. & HOPE REALTY
15842 ADDISON RD.

TOWN OF ADDISON, TEXAS	
ADDISON ROAD	
BELT LINE RD. TO KELLER SPRINGS RD.	
UTILITY EASEMENT	

SHIMEK, JACOBS & FINKLEA CONSULTING ENGINEERS	JUNE, 1999
--	------------

07/01/99 RJL SCALE: 1"=50' H:\PROJECTS\ADDISON\98143\PLATS\ADD-PLAT21W.DWG

COMMENTS

DCAD# 10000590000K80000
Acct# 04000701001180

(P) Prop Addr 16051 ADDISON RD
(O) Owner CONCOURSE PLAZA LTD

(OA)	Owner Address	(L)	Legal Description
Addr1	SUITE 201	1	ADDISON AIRPORT
Addr2	4560 BELT LINE RD	2	BLDG K-8
Addr3		3	IMPTS ONLY
Addr4		4	CO-DALLAS
Addr5	ADDISON, TX	5	
Zip	ADDISON, TX 75001		

(M) Miscellaneous Information

	Property
Tx Cslt Cd	Zip ADDISON, TX 75001
rtg Code	City Cd CA
Mrtg Year	Ttl Acrg

Change? (. / ? P O OA L M CO RF CL WO XR)

COMMENTS

DCAD# 10000590000K80000

(P) Prop Addr 16051 ADDISON RD

Acct# 04000701001180

(O) Owner CONCOURSE PLAZA LTD

(CO)

Comments Screen

Mode:

#Lines:4

Ln# Comments

001 LES DAVIS 980-9722

002 PAYMENT PLAN FOR 93 STARTING OCT 31ST THRU JAN 31, 1994

003 10/28/98 NEW OWNERSHIP AS OF 1/1/98 PER BLDG MGR, 934-8414

004 CONCOURSE PLAZA II LTD - REQUESTED RESEARCH FROM DCAD

Ln# Delinquent Comments

001 PAYMENT PLAN FOR 1993 STARTING OCT 31ST THRU JAN 31, 1994

002 3/22/99 ROBERT WING, GMAC, 215-328-3012, THEY WILL OVERNIGHT

003 CHECK THIS WEEK

H:\PROJECTS\ADDISON\98143\PLATS\ADD-PLAT15W.DWG
SCALE: 1=40
RUL
07/01/99

ADDISON AIRPORT

GEORGE HADDWAY DRIVE

EDWARD COOK SURVEY
ABST. NO. 326
OMNIFLIGHT HELICOPTERS, INC.
VOL. 91031, PG. 4992

04 000701001040

PROPOSED UTILITY EASEMENT

15'

ADDISON ROAD

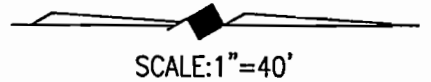

SCALE: 1"=40'

ADDISON AIRPORT

1/2" I.R.F.

1/2" I.R.F.
W/B&C

AVIS CAR RENTAL
15804 ADDISON RD.

BARCO MIRROR & GLASS INC.
15808 ADDISON RD.

ADDISON AUTO GROUP
15810 ADDISON RD.

BENT TREE AUTO
15812 ADDISON RD.

TOWN OF ADDISON, TEXAS
ADDISON ROAD
BELT LINE RD. TO KELLER SPRINGS RD.
UTILITY EASEMENT

SHIMEK, JACOBS & FINKLEA
CONSULTING ENGINEERS
JUNE, 1999

COMMENTS

DCAD# 10000590000J40000
Acct# 04000701001040

(P) Prop Addr 15809 ADDISON RD
(O) Owner OMNIFLIGHT HELICOPTERS IN

(OA)	Owner Address	(L)	Legal Description
Addr1	ATTN: ACCOUNTING	1	ADDISON AIRPORT
Addr2	PO BOX 1110	2	BLDG J-4
Addr3		3	IMPTS ONLY
Addr4		4	CO-DALLAS
Addr5	ADDISON, TX	5	
Zip	ADDISON, TX 75001-1110		

(M)	Miscellaneous Information
Tx Cslt Cd	Property
rtg Code	Zip ADDISON, TX 75001
Mrtg Year	City Cd CA
	Ttl Acrg

Change? (. / ? P O OA L M CO RF CL WO)

*Airport Property
Town of Addison*

pts16 CCSPT 1.2

Property Tax Maintenance

07/23 15:40

COMMENTS

DCAD# 10000901872009900
Acct# 01400000014000

(P) Prop Addr 15812 ADDISON RD
(O) Owner CROSSROADS AVIATION

(OA) Owner Address

(L)

Legal Description

Addr1
Addr2 PO BOX 246
Addr3
Addr4
Addr5 ADDISON, TX
Zip ADDISON, TX 75001-0246

1 G W FISHER ABST 482 PG 730
2 TR 30 ACS 0.7509
3
4 CO-DALLAS
5

(M)

Miscellaneous Information

Property

Tx Cslt Cd
rtg Code
Mrtg Year

Zip ADDISON, TX 75001
City Cd CA
Ttl Acrg 0.7509

pts16 CCSBL 1.3.1

Add or Change BL accounts

07/23 15:41

Account Business Name Line 1 Class Type Cycle Open Date In.
000848 CROSSROADS AVIATION 4581 SV 1 01/01/66

Business License General Information

Override Sort Name

Business Name Line 2

Street No Prefix Street Name Suffix Business Address Line 2
15810 ADDISON RD
Suite/Room Zip ADDISON, TX 75001

Contact Person Phone Number Sales Tax No No Not
D A CODY 972-239-0263 17510861762

Federal ID No No of Employees L/P/O Delinquent District 1
4 District 2
District 3
District 4

Expire Date Close Date Curr Cer Last Change Fisc Mo District 5
07/09/95

07/01/99 R:\J PROJECTS\ADDISON\98143\PLATS\ADD-PLAT25E.DWG

GEORGE
HADDWAY
DRIVE

OMNIFLIGHT
15809 ADDISON RD.

SCALE: 1"=40'

ADDISON AIRPORT

ADDISON ROAD

PROPOSED UTILITY EASEMENT

1/2" I.R.F.

1/2" I.R.F.

ADDISON AUTO GROUP
15810 ADDISON RD.

BENT TREE AUTO
15812 ADDISON RD.

BENT TREE AUTO
15812 ADDISON RD.

REGENCY VOICE SYSTEMS
15820 ADDISON RD.

D.A. CODY
ACCOUNT NO. 10000901872000000

G.W. FISHER SURVEY
ABST. NO. 482

TOM J. SHEPHERD &
SANDRA D. SHEPHERD
VOL. 92083 PG. 3057

CROSSROADS AVIATION, INC.
VOL. 69095 PG. 1050

FIRST PARCEL

CROSSROADS AVIATION, INC.
VOL. 69095 PG. 1050

SECOND PARCEL

TOWN OF ADDISON, TEXAS	
ADDISON ROAD	
BELT LINE RD. TO KELLER SPRINGS RD.	
UTILITY EASEMENT	
SHIMEK, JACOBS & FINKLEA CONSULTING ENGINEERS	JUNE, 1999

1-14-0014

15'

Jim Pearce

pts21 CCSPT 1.1

Property Tax Inquiry

07/26 13:53

COMMENTS

DCAD# 10000901872000000
Acct# 01400000015000

Prop Addr 15810 ADDISON RD
Owner CODY D A

(MI)

Miscellaneous Information

Owner
Addr1
Addr2 PO BOX 246
Addr3
Addr4
Addr5 ADDISON, TX
Zip ADDISON, TX 75001-0246

Property
Addr 15810 ADDISON RD
Zip ADDISON, TX 75001

pts21 CCSBL 1.3.1

Add or Change BL accounts

07/26 13:54

Account	Business Name Line 1	Class	Type	Cycle	Open Date	In
000848	CROSSROADS AVIATION	4581	SV	1	01/01/66	

Business License General Information

Override Sort Name

Business Name Line 2

Street No	Prefix	Street Name	Suffix	Business Address Line 2
15810		ADDISON	RD	
	Suite/Room			Zip ADDISON, TX 75001

Contact Person
D A CODY

Phone Number	Sales Tax No	No Not
972-239-0263	17510861762	
	District 1	

Federal ID No	No of Employees	L/P/O	Delinquent	District
	4			District 1
				District 2
				District 3
				District 4

Expire Date	Close Date	Curr Cer	Last Change	Fisc Mo	District
			07/23/99		District 5

07/01/99 RJL SCALE: 1=40 H:\PROJECTS\ADDISON\98143\PLATS\ADD-PLAT24E.DWG

ADDISON AIRPORT

GEORGE
HADDAM
DRIVE

SCALE: 1"=40'

OMNIFLIGHT
15809 ADDISON RD.

ADDISON AIRPORT

ADDISON ROAD

PROPOSED UTILITY EASEMENT

1/2" I.R.F.

1/2" I.R.F.
W/B&C

AVIS CAR RENTAL
15804 ADDISON RD.

BARCO MIRROR & GLASS INC.
15808 ADDISON RD.

ADDISON AUTO GROUP
15810 ADDISON RD.

BENT TREE AUTO
15812 ADDISON RD.

BENT TREE AUTO
15812 ADDISON RD.

REGENCY VOICE SYSTEMS
15820 ADDISON RD.

G.W. FISHER SURVEY
ABST. NO. 482
D.A. CODY
ACCOUNT NO. 10000901872000000

CROSSROADS AVIATION, INC.
VOL. 69095, PG. 1050

1-14-0015

BARCO MIRROR GLASS, INC.
VOL. 79020, PG. 885
TRACT I

BARCO MIRROR GLASS, INC.
VOL. 79020, PG. 885
TRACT II

TOWN OF ADDISON, TEXAS	
ADDISON ROAD BELT LINE RD. TO KELLER SPRINGS RD. UTILITY EASEMENT	
SHIMEK, JACOBS & FINKLEA CONSULTING ENGINEERS	JUNE, 1999

HENLEY'S AIRCRAFT SERVICES INC.

15841 ADDISON RD.

SCALE: 1"=40'

ADDISON AIRPORT

ADDISON ROAD

PROPOSED UTILITY EASEMENT

15'

1/2" I.R.F.

BENT TREE AUTO
15812 ADDISON RD.

CROSSROADS AVIATION, INC.
VOL. 69095 PG. 1050

CROSSROADS AVIATION, INC.
VOL. 69095 PG. 1050

REGENCY VOICE SYSTEMS
15820 ADDISON RD.

G.W. FISHER SURVEY
ABST. NO. 482
TOM J. SHEPHERD &
SANDRA D. SHEPHERD
VOL. 92083 PG. 3057

~~1-14-001-001~~
1-14-001-001

AUTO HANS INC.
15840 ADDISON RD.

ELEANOR W. DEDMON
MARITAL TRUST NO.1
VOL. 98004 PG. 3173

HWK, INC. & HOPE REALTY
15842 ADDISON RD.

TOWN OF ADDISON, TEXAS

ADDISON ROAD
BELT LINE RD. TO KELLER SPRINGS RD.
UTILITY EASEMENT

SHIMEK, JACOBS & FINKLEA
CONSULTING ENGINEERS

JUNE, 1999

07/01/99 R:JL SCALE: 1=40 H:\PROJECTS\ADDISON\98143\PLATS\ADD-PLAT26E.DWG

pts16 CCSPT 1.2

Property Tax Maintenance

07/23 15:38

DCAD# 100054600A0010000
Acct# 01400000011001

(P) Prop Addr 15820 ADDISON RD
(O) Owner SHEPHERD TOM J &

(OA)	Owner Address	(L)	Legal Description
Addr1	SANDRA D SHEPHERD	1	SHEPHERD
Addr2	7406 HILLWOOD LN	2	BLK A LT 1 ACS 0.9082
Addr3		3	
Addr4		4	VOL92083/3057 DD042192 CO-DALLAS
Addr5	DALLAS, TX	5	
Zip	DALLAS, TX 75248-5240		

(M)	Miscellaneous Information
	Property
Tx Cslt Cd	Zip ADDISON, TX 75001
rtg Code	City Cd CA
Mrtg Year	Ttl Acrg

Change? (. / ? P O OA L M CO RF CL WO)

pts16 CCSBL 1.3.1

Add or Change BL accounts

07/23 15:39

Account	Business Name Line 1	Class	Type	Cycle	Open Date	In
001789	REGENCY VOICE SYSTEMS	3661	SV	1	09/04/91	

Business License General Information

Override Sort Name Business Name Line 2

Street No	Prefix	Street Name	Suffix	Business Address Line 2
15820		ADDISON	RD	
	Suite/Room			Zip ADDISON, TX 75001

Contact Person	Phone	Number	Sales Tax No	No Not
STEVE W SHEPHERD	972-934-3066		30117434602	

Federal ID No	No of Employees	L/P/O	Delinquent	District 1	District 2	District 3	District 4	District 5
	45		No					

Expire Date	Close Date	Curr Cer	Last Change	Fisc Mo
			09/29/98	

2
.

ADDISON AIRPORT

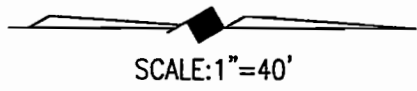

HENLEY'S AIRCRAFT SERVICES INC.
15841 ADDISON RD.

ADDISON ROAD

1/2" I.R.F.

PROPOSED UTILITY EASEMENT

15'

BENT TREE AUTO
15812 ADDISON RD.

REGENCY VOICE SYSTEMS
15820 ADDISON RD.

AUTO HANS INC.
15840 ADDISON RD.

HWK, INC. & HOPE REALTY
15842 ADDISON RD.

TOM J. SHEPHERD &
SANDRA D. SHEPHERD
VOL. 92083 PG. 3057

G.W. FISHER SURVEY
ABST. NO. 482
ELEANOR W. DEDMON
MARITAL TRUST NO.1
VOL. 98004 PG. 3173

HOPE INVESTMENTS LTD
VOL. 96022, PG. 0058

1-14-0012

TOWN OF ADDISON, TEXAS

ADDISON ROAD
BELT LINE RD. TO KELLER SPRINGS RD.
UTILITY EASEMENT

SHIMEK, JACOBS & FINKLEA
CONSULTING ENGINEERS

JUNE, 1999

07/01/99 RJJ SCALE: 1"=40 H:\PROJECTS\ADDISON\98143\PLATS\ADD-PLAT27E.DWG

pts16 CCSPT 1.2

Property Tax Maintenance

07/23 15:37

COMMENTS

DCAD# 10000901827000000
Acct# 01400000012000

(P) Prop Addr 15840 ADDISON RD
(O) Owner DEDMON ELEANOR W

(OA) Owner Address

Addr1 MARITAL TRUST NO 1
Addr2 PO BOX 794237
Addr3
Addr4
Addr5 DALLAS TX
Zip DALLAS, TX 75379-4237

(L)

Legal Description

1 G W FISHER ABST 482 PG 730
2 TR 28 ACS 0.50
3
4 VOL98004/3173 DD123197 CO-DALLAS
5

(M) Miscellaneous Information

Property

Tx Cslt Cd
rtg Code
Mrtg Year
Zip ADDISON, TX 75001
City Cd CA
Ttl Acrg 0.5000

Change? (. / ? P O OA L M CO RF CL WO)

COMMENTS

DCAD# 10000901827000000 (P) Prop Addr 15840 ADDISON RD
Acct# 01400000012000 (O) Owner DEDMON ELEANOR W

(CO)

Comments Screen

Mode: #Lines:6

Ln# Comments

- 001 PHONE NUMBER 407-0075
- 002 ESTATE OF CB DEDMON TO ELEANOR W DEDMON MARITAL TRUST #1
- 003 12/31/97 AS PER CR
- 004 11/5/98 STATEMENT RETD - FORWARDING TO PO BOX AS NOW SHOWN
- 005 INFO TO DCAD

Ln# Delinquent Comments

ADDISON AIRPORT

HENLEY'S AIRCRAFT SERVICES INC.
15841 ADDISON RD.

CENTRAL FIRE STATION
4798 AIRPORT PKWY.

ADDISON ROAD ADDISON ROAD

AIRPORT PKWY.

1/2" I.R.F.

15'

15'

PROPOSED UTILITY EASEMENT

2-"X" IN CONC.

1/2" I.R.F.

HWK, INC. & HOPE REALTY
15842 ADDISON RD.

G. W. FISHER SURVEY
ABST. NO. 482
HOPE INVESTMENTS LTD
VOL. 96022, PG. 0058

HWK, INC. & HOPE REALTY
15842 ADDISON RD.

G. W. FISHER SURVEY
ABST. NO. 482
HOPE INVESTMENTS LTD
VOL. 96022, PG. 0058

ELEANOR W. DEDMON
MARITAL TRUST NO.1
VOL. 98004 PG. 3173

1-14-0006



SCALE: 1" = 40'

AIRPORT PKWY.

TOWN OF ADDISON, TEXAS

ADDISON ROAD
BELT LINE RD. TO KELLER SPRINGS RD.
UTILITY EASEMENT

SHIMEK, JACOBS & FINKLEA
CONSULTING ENGINEERS

JUNE, 1999

07/01/99 RJJ SCALE: 1"=40 H:\PROJECTS\ADDISON\98143\PLATS\ADD-PLAT28E.DWG

COMMENTS

DCAD# 10000901821000000
Acct# 01400000006000

(P) Prop Addr 15842 ADDISON RD
(O) Owner HOPE INVESTMENTS LTD

(OA) Owner Address

Addr1 % HWK INK
Addr2 PO BOX 427
Addr3
Addr4
Addr5 ADDISON, TX
Zip ADDISON, TX 75001-0427

(L)

Legal Description

1 G W FISHER ABST 482 PG 731
2 TR 29 ACS 1.31
3
4 VOL96022/0060 DD012496 CO-DALLAS
5

(M) Miscellaneous Information

Tx Cslt Cd 857 HOPE KENT S
rtg Code
Mrtg Year 1998

Property

Zip ADDISON, TX 75001
City Cd CA
Ttl Acrg 1.3100

Change? (. / ? P O OA L M CO RF CL WO)

Account	Business Name Line 1	Class	Type	Cycle	Open Date	In
001142	HWK INC	6531	PR	1	01/01/57	

Business License General Information

Override Sort Name	Business Name Line 2
--------------------	----------------------

Street No	Prefix	Street Name	Suffix	Business Address Line 2
15842		ADDISON	RD	
	Suite/Room			Zip ADDISON, TX 75001

Contact Person	Phone Number	Sales Tax No	No Not
KENT HOPE	972-239-1324		

Federal ID No	No of Employees	L/P/O	Delinquent	District 1	District 2	District 3	District 4	District 5
	3							

Expire Date	Close Date	Curr Cer	Last Change	Fisc Mo
			04/24/98	

07/01/99 RjL SCALE: 1=40 H:\PROJECTS\ADDISON\98143\PLATS\ADD-PLAT29E.DWG

AIRPORT PKWY.

AIRPORT PKWY.

ADDISON POLICE & COURTS
4799 AIRPORT PKWY.

CONCOURSE PLAZA
16051 ADDISON RD.

1/2" I.R.F.

ADDISON ROAD

2-"X"IN
CONC.

1/2" I.R.F.

1/2" I.R.F.

PROPOSED UTILITY EASEMENT

15'

1/2" I.R.F.

1-14-0036-001

STATE FARM INSURANCE
SERVICE CENTER
15920 ADDISON RD.

HOPE INVESTMENTS LTD
VOL. 94015, PG. 0725

G.W. FISHER SURVEY
ABST. NO. 482

STATE FARM MUTUAL AUTOMOBILE INSURANCE COMPANY
VOL. 95191, PG. 07045



SCALE: 1"=40'

TOWN OF ADDISON, TEXAS

ADDISON ROAD
BELT LINE RD. TO KELLER SPRINGS RD.
UTILITY EASEMENT

SHIMEK, JACOBS & FINKLEA
CONSULTING ENGINEERS

JUNE, 1999

pts16 CCSPT 1.2

Property Tax Maintenance

07/23 15:32

DCAD# 100054800A0010000
Acct# 01400000036001

(P) Prop Addr 15920 ADDISON RD
(O) Owner STATE FM MUTL AUTO INS CO

(OA)	Owner Address	(L)	Legal Description
Addr1	% CORP TAX DEPT RE 833	1	STATE FARM SERVICE CENTER
Addr2	1 STATE FARM PLZ	2	BLK A LT 1 ACS 2.4592
Addr3		3	
Addr4		4	VOL95191/7045 DD092095 CO-DALLAS
Addr5	BLOOMINGTON, IL	5	
Zip	BLOOMINGTON, IL 61710-0001		

(M)	Miscellaneous Information
	Property
Tx Cslt Cd 380 POER MARVIN F & CO	Zip ADDISON, TX 75001
rtg Code	City Cd CA
Mrtg Year 1998	Ttl Acrg

Change? (. / ? P O OA L M CO RF CL WO)

Local Phone # 972 - 383 - 5000

ADDISON POLICE & COURTS
4799 AIRPORT PKWY.

CONCOURSE PLAZA
16051 ADDISON RD.

1/2" I.R.F.

1/2" I.R.F.

ADDISON ROAD

PROPOSED UTILITY EASEMENT

5/8" I.R.F.

"X" IN
SIDEWALK

1/2" I.R.F.

15'

DRAINAGE ESM'T

STATE FARM INSURANCE
SERVICE CENTER
15920 ADDISON RD.

HWK, INC. & HOPE REALTY
15842 ADDISON RD.

G. W. FISHER SURVEY
ABST. NO. 482

~~HOPE INVESTMENTS LTD~~

VOL. 94015, PG. 0725

533,677 SF (12.252 ACRES)

1-14-0025

Stonemason Partners



SCALE: 1" = 60'

1/2" I.R.F.
W/'DEW'

KELLER SPRINGS ROAD

TOWN OF ADDISON, TEXAS

ADDISON ROAD
BELT LINE RD. TO KELLER SPRINGS RD.
UTILITY EASEMENT

SHIMEK, JACOBS & FINKLEA
CONSULTING ENGINEERS

JUNE, 1999

07/02/99 R/JL SCALE: 1"=60' H:\PROJECTS\ADDISON\98143\PLATS\ADD-PLAT30E.DWG

STATE FARM MUTUAL AUTOMOBILE INSURANCE COMPANY
VOL. 95191, PG. 07045

pts16 CCSPT 1.2

Property Tax Maintenance

07/23 15:31

COMMENTS

DCAD# 100051900000000000

(P) Prop Addr 15900 ADDISON RD

Acct# 01400000025000

(O) Owner STONEMASON PARTNERS LTD

(OA) Owner Address

(L) Legal Description

Addr1
Addr2 3904 FAIRLAKES DR

1 G W FISHER ABST 482 PG 731
2 TR 30 ACS 7.7653

Addr3
Addr4

3
4 VOL98160/1730 DD081398 CO-DALLAS

Addr5 DALLAS, TX
Zip DALLAS, TX 75228

5

(M) Miscellaneous Information

Tx Cslt Cd

Property

rtg Code

Zip ADDISON, TX 75001

Mrtg Year

City Cd CA

Ttl Acrg 7.7650

Change? (. / ? P O OA L M CO RF CL WO)

H:\PROJECTS\ADDISON\98143\PLATS\ADD-PLAT2W.DWG
SCALE: 1"=50
RJJ
06/30/99

ST. LOUIS SOUTHWESTERN RAILROAD

5/8" I.R.F.
W/DC&A

5/8" I.R.F.

MACARENA RESTUARANT
15201 ADDISON RD.

CAFE CAPRI
15107 ADDISON RD.

SAMBUCA PARTNERS LTD PS
VOL. 94100, PG. 5581

GARTNER-PLANO COMPANY
VOL. 91248, PG. 3622

TEXAS DE BRAZIL GRILL HOUSE
15101 ADDISON RD.

EDWARD COOK SURVEY
ABST. NO. 326
JAMES E. SAULS
VOL. 77153, PG. 1028

1-18-0008

5/8" I.R.F.
W/DC&A

PROPOSED SIDEWALK
& UTILITY EASEMENT

5/8" I.R.F.

18'

ADDISON ROAD

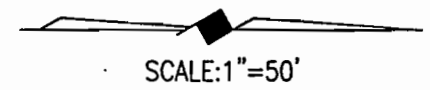

TOWN OF ADDISON, TEXAS	
ADDISON ROAD	
BELT LINE RD. TO KELLER SPRINGS RD.	
UTILITY EASEMENT AND SIDEWALK R.O.W.	
SHIMEK, JACOBS & FINKLEA CONSULTING ENGINEERS	JUNE, 1999

COMMENTS

DCAD# 10000900966000000
Acct# 01800000008000

(P) Prop Addr 15107 ADDISON RD
(O) Owner SAULS JAMES E

(OA)	Owner Address	(L)	Legal Description
Addr1		1	EDWARD COOK ABST 326 PG 484
Addr2	PO BOX 1934	2	TR 8 ACS .773
Addr3		3	
Addr4		4	
Addr5	COPPELL, TX	5	
Zip	COPPELL, TX 75019-2500		

(M)	Miscellaneous Information
	Property
Tx Cslt Cd	Zip ADDISON, TX 75001
rtg Code	City Cd CA
Mrtg Year	Ttl Acrg 0.7730

Change? (. / ? P O OA L M CO RF CL WO)

8-11-99- Left my card with tenant. He will have owner call me.

07/14/99 RJL SCALE: 1"=40 H:\PROJECTS\ADDISON\98143\PLATS\ADD-PLAT1E.DWG

INWOOD ROAD

BELT LINE ROAD

ADDISON ROAD

5/8" I.R.F.

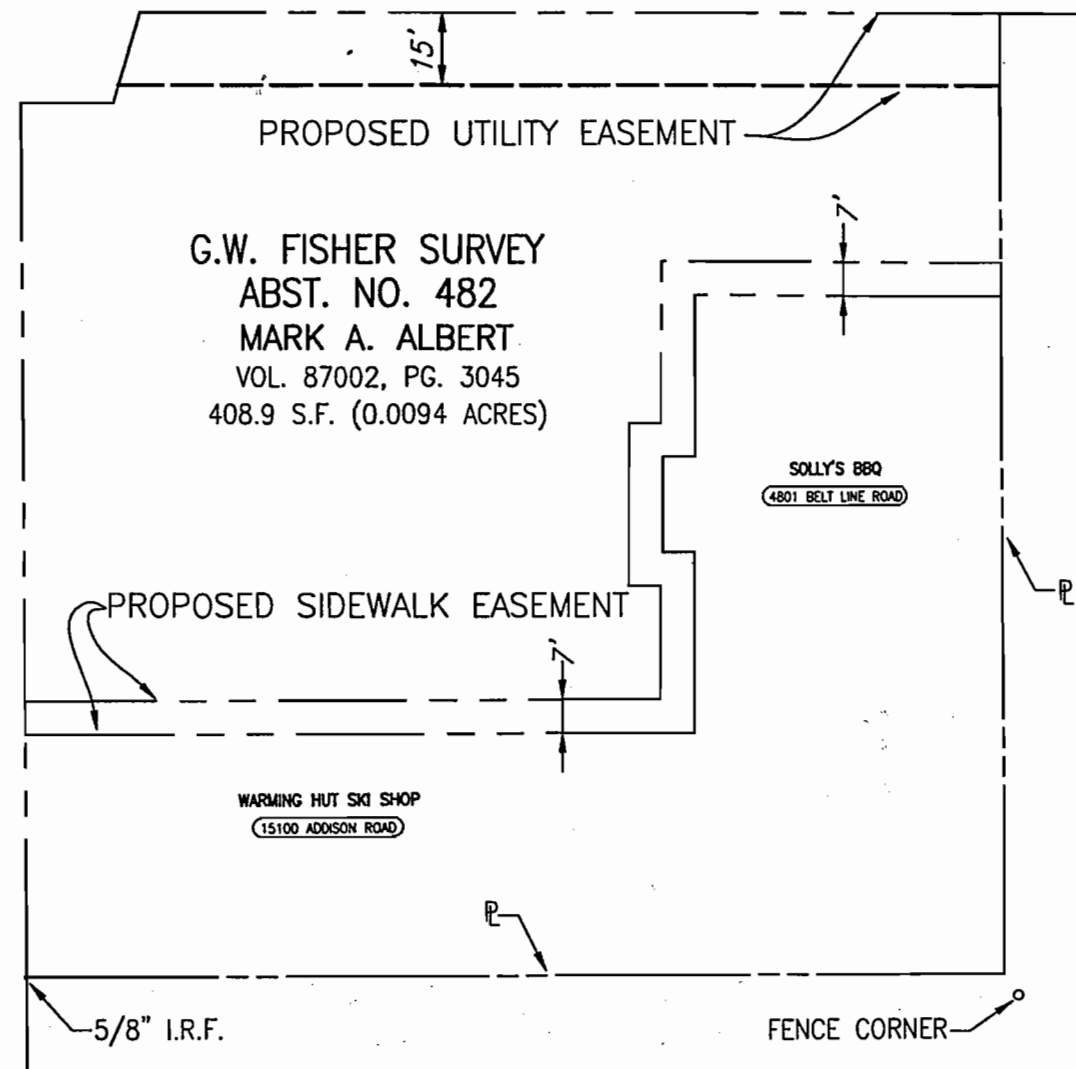

G.W. FISHER SURVEY
 ABST. NO. 482
 MARK A. ALBERT
 VOL. 87002, PG. 3045
 408.9 S.F. (0.0094 ACRES)

01700000006000

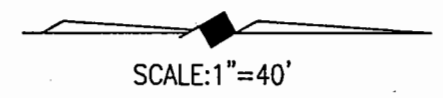

SNADON\BRANSCOME JOINT VENTURE NO.1
 VOL. 84067 PG. 5718

PAYLESS CASHWAYS
 (4803 BELT LINE ROAD)

TOWN OF ADDISON, TEXAS	
ADDISON ROAD	
BELT LINE RD. TO KELLER SPRINGS RD.	
UTILITY EASEMENT AND SIDEWALK R.O.W.	
SHIMEK, JACOBS & FINKLEA CONSULTING ENGINEERS	JULY, 1999

DCAD# 10000901898000000
Acct# 01700000006000

Prop Addr 4801 BELT LINE RD
Owner ALBERT MARK A TR ET AL

Mark Albert

(MI)

Miscellaneous Information

Owner

Property

Addr1
Addr2 6054 AZALEA LN
Addr3
Addr4
Addr5 DALLAS, TX
Zip DALLAS, TX 75230-3406

Addr 4801 BELT LINE RD
Zip ADDISON, TX 75001

Ln# Comments

Ln# Delinquent Comments

Display? (/ ? PI EX MI LU AR BI CR RF)

Catering

ask for John Solly

solly's
barbecue
SINCE 1945

Quality Food
Family Operated
for over 50 years

Belt Line Road at
Addison Road

Leo Hardy
Manager
(972) 387-2900

No Phone #

972-239-5800

07/01/99 RJL SCALE: 1=40 H:\PROJECTS\ADDISON\98143\PLATS\ADD-PLAT7E.DWG

QUORUM CENTRE OFFICE PARK
15280 ADDISON RD.

179°27'51"

ADDISON ROAD

ARAPAHO ROAD

5/8" IRF

18'

AXLE

5/8" I.R.F.

"X" IN CONC.

PROPOSED SIDEWALK & UTILITY EASEMENT

1-16-0002

G.W. FISHER SURVEY
ABST. NO. 482

JOSEPH H. JONES, BETH BRANDEBERRY,
CAROLYN PERKINS SHIMER MERRITT
AND SAMUEL THOMAS PERKINS
VOL. 97109, PG. 03158

DALLAS AREA RAPID TRANSIT
VOL. 97109, PG. 03158

100'

SCALE: 1"=40'

POLYPHASE CORP.
4800 BROADWAY ST.

PERRY'S C-STORE
15350 ADDISON RD.

TOWN OF ADDISON, TEXAS	
ADDISON ROAD	
BELT LINE RD. TO KELLER SPRINGS RD. UTILITY EASEMENT AND SIDEWALK R.O.W.	
SHIMEK, JACOBS & FINKLEA CONSULTING ENGINEERS	JUNE, 1999

COMMENTS

DCAD# 65048273370010000
Acct# 01600000002000

(P) Prop Addr 4805 ARAPAHO RD
(O) Owner DART

(OA) Owner Address
Addr1 TRANSIT
Addr2 PO BOX 660163
Addr3
Addr4
Addr5 DALLAS TX
Zip DALLAS, TX 75266-9299

(L) Legal Description
1 G W FISHER ABST 482 PG 733
2 TR 1 ACS 2.2231
3
4 CC#97-00352-D CO-DALLAS
5

(M) Miscellaneous Information
Property

Tx Cslt Cd
rtg Code
Mrtg Year

Zip ADDISON, TX 75001
City Cd CA
Ttl Acrg 1.5750

Change? (. / ? P O OA L M CO RF CL WO)

07/01/99 RJJ SCALE: 1"=40' H:\PROJECTS\ADDISON\98143\PLATS\ADD-PLAT9E.DWG

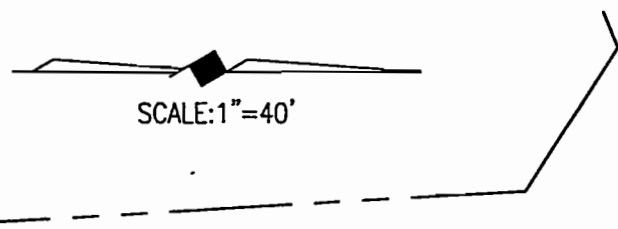

LINDERBERGH DRIVE

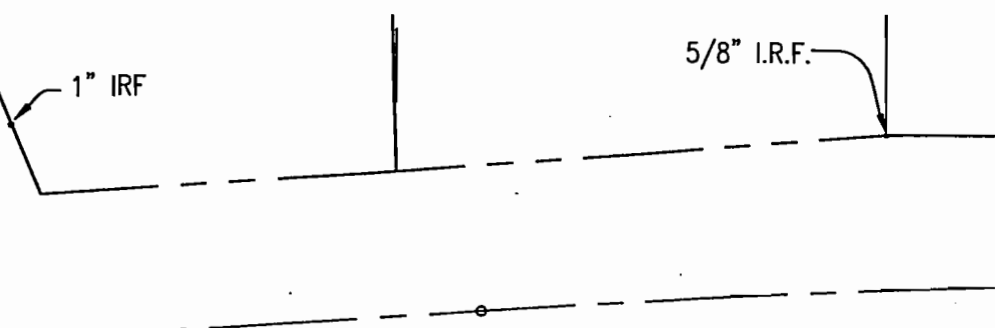

ADDISON ROAD

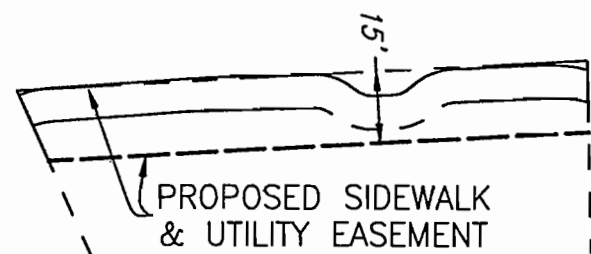
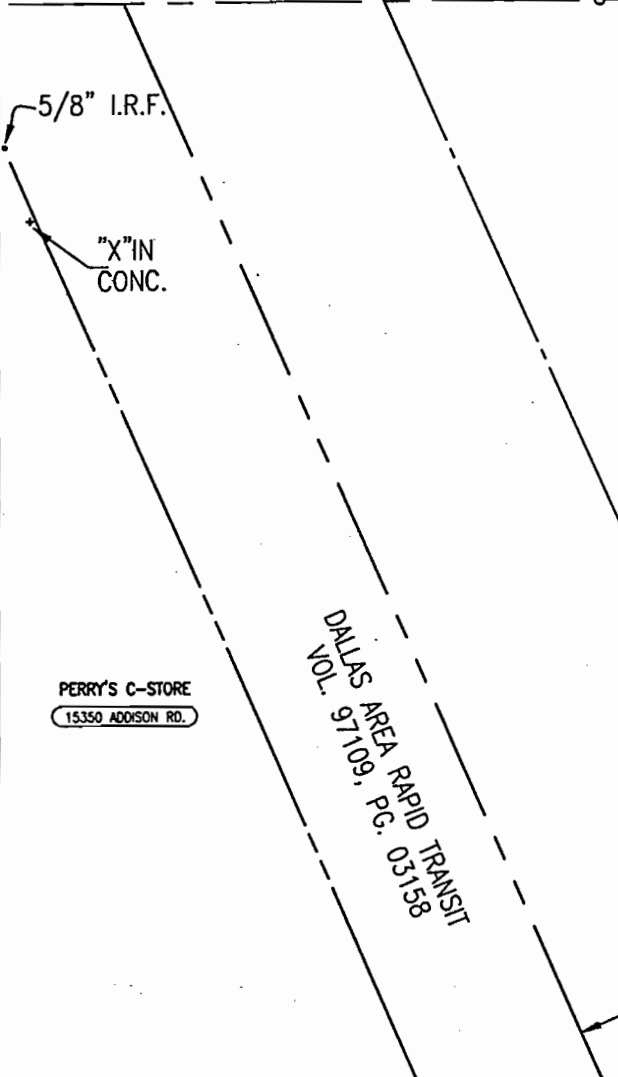

PROPOSED SIDEWALK & UTILITY EASEMENT

G.W. FISHER SURVEY
ABST. NO. 482
H.I. MOSES JR. &
JAMES R. CLINE
VOL. 83036, PG. 2893

DART
VOL. 91008, PG. 1390

1-16-0001

POLYPHASE CORP.
4800 BROADWAY ST.

BROADWAY STREET

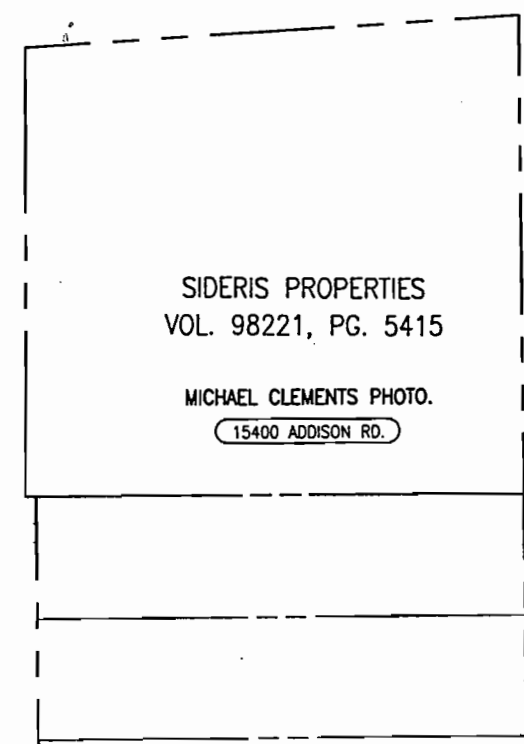

SIDERIS PROPERTIES
VOL. 98221, PG. 5415

MICHAEL CLEMENTS PHOTO.
15400 ADDISON RD.

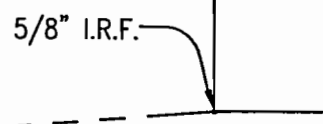

TOWN OF ADDISON, TEXAS	
ADDISON ROAD	
BELT LINE RD. TO KELLER SPRINGS RD.	
UTILITY EASEMENT AND SIDEWALK R.O.W.	
SHIMEK, JACOBS & FINKLEA CONSULTING ENGINEERS	JUNE, 1999

07/01/99 R/JL SCALE: 1=40 H:\PROJECTS\ADDISON\98143\PLATS\ADD-PLAT6E.DWG

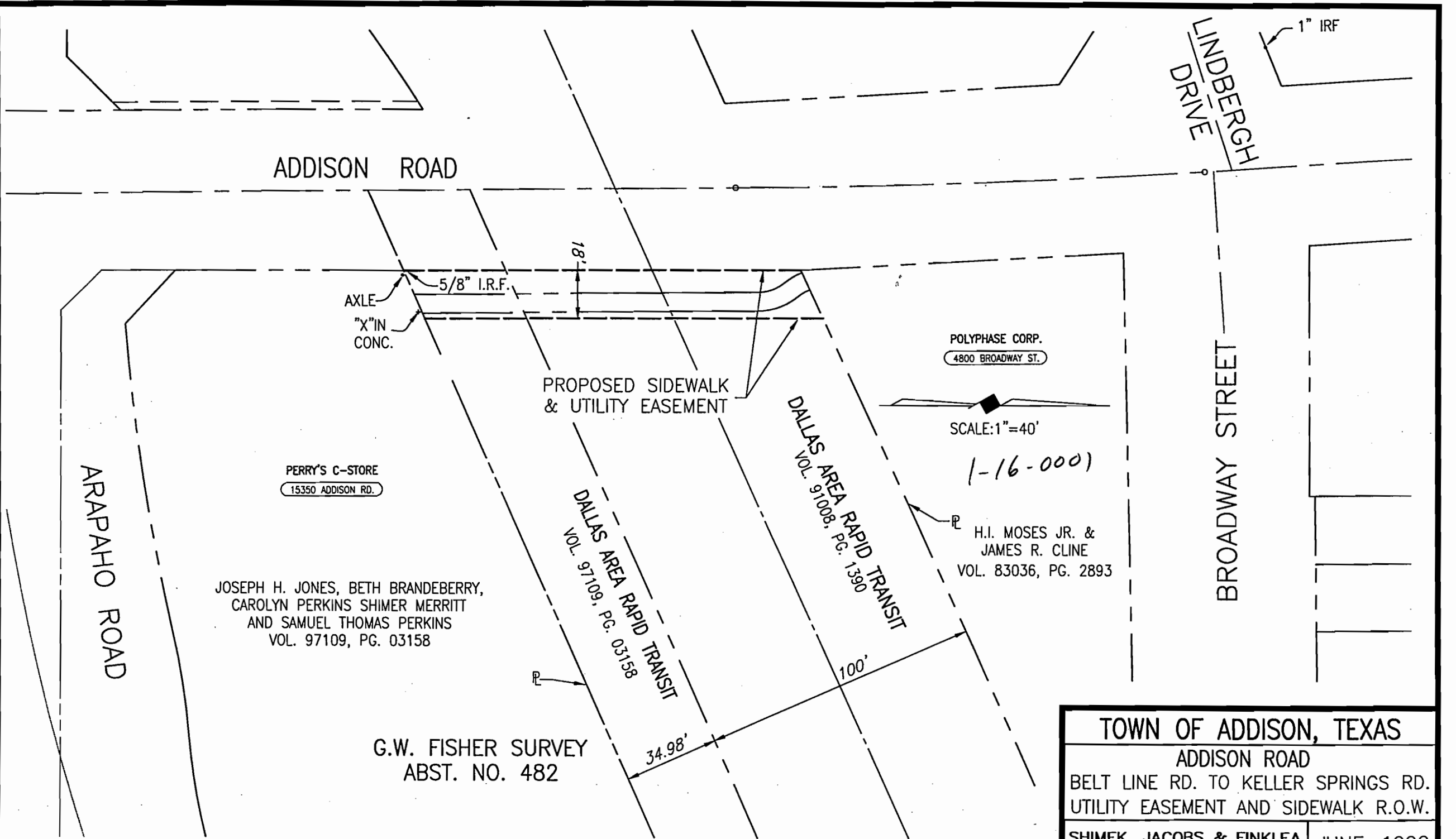

TOWN OF ADDISON, TEXAS	
ADDISON ROAD	
BELT LINE RD. TO KELLER SPRINGS RD.	
UTILITY EASEMENT AND SIDEWALK R.O.W.	
SHIMEK, JACOBS & FINKLEA CONSULTING ENGINEERS	JUNE, 1999

COMMENTS

DCAD# 10005010000010000
Acct# 01600000001000

(P) Prop Addr 4800 BROADWAY ST
(O) Owner MCM COMPANY

(OA)	Owner Address	(L)	Legal Description
Addr1	DBA MOSES & CLINE	1	MOSES & CLINE
Addr2	28 SAINT LAURENT PLACE	2	TR 1 .3858AC
Addr3		3	
Addr4		4	VOL 83036 PG 2893
Addr5	DALLAS, TX	5	
Zip	DALLAS, TX 75225		

(M) Miscellaneous Information

	Property	
Tx Cslt Cd	Zip	ADDISON, TX 75001
rtg Code	City Cd	CA
Mrtg Year	Ttl Acrg	0.3858

Change? (. / ? P O OA L M CO RF CL WO)

07/21/99 RJL SCALE: 1"=40' H:\PROJECTS\ADDISON\98143\PLATS\ADD-PLAT10E.DWG

SCALE: 1"=40'

LINDBERGH DRIVE

1" I.R.F.

5/8" I.R.F.

ADDISON ROAD

PROPOSED UTILITY EASEMENT

PROPOSED SIDEWALK ESM'T.

1-13-0044

POLYPHASE CORP.
4800 BROADWAY ST.

H.I. MOSES JR. &
JAMES R. CLINE
VOL. 83036, PG. 2893

BROADWAY STREET

G.W. FISHER SURVEY
ABST. NO. 482
SIDERIS PROPERTIES
VOL. 98221, PG. 5415
MICHAEL CLEMENTS PHOTO.
15400 ADDISON RD.

LOT 5

LOT 6

LOT 7

LOT 8

LOT 17

LOT 18

LOT 19

LOT 20

TOWN OF ADDISON

TOWN OF ADDISON, TEXAS

ADDISON ROAD

BELT LINE RD. TO KELLER SPRINGS RD.
UTILITY EASEMENT AND SIDEWALK R.O.W.

SHIMEK, JACOBS & FINKLEA
CONSULTING ENGINEERS

JULY, 1999

1/2" I.R.F.
W/SJ&F'

COMMENTS

DCAD# 100046500A0010000
Acct# 01300000044000

(P) Prop Addr 15404 ADDISON RD
(O) Owner SIDERIS PROPERTIES

(OA)	Owner Address	(L)	Legal Description
Addr1		1	JULIAN
Addr2	6305 CLEAR RIDGE	2	BLK A LOT 1 ACS 0.223
Addr3		3	
Addr4		4	VOL98221/5415 DD102398 CO-DALLAS
Addr5	DALLAS, TX	5	
Zip	DALLAS, TX 75248-1301		

(M)	Miscellaneous Information
	Property
Tx Cslt Cd	Zip ADDISON, TX 75001
rtg Code	City Cd CA
Mrtg Year	Ttl Acrg 0.2230

Change? (. / ? P O OA L M CO RF CL WO)

ADDISON AIRPORT

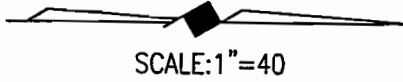

GEORGE HADDWAY DRIVE

OMNIFLIGHT
15809 ADDISON RD.

ADDISON ROAD

PROPOSED UTILITY EASEMENT

1/2" I.R.F.
W/B&C

1/2" I.R.F.
W/S,J&F

1/2" I.R.F.
W/S,J&F

TOWN OF ADDISON
VOL. 97247, PG. 4072

TOWN OF ADDISON
VOL. 97247, PG. 4072

TOWN OF ADDISON
15800 ADDISON RD.

TOWN OF ADDISON
15800 ADDISON RD.

G.W. FISHER SURVEY
ABST. NO. 482
AVIS RENT A CAR SYSTEM, INC.
VOL. 98089, PG. 03138

TRACT I

AVIS CAR RENTAL
15804 ADDISON RD.

1-14-0017
G.W. FISHER SURVEY
ABST. NO. 482
AVIS RENT A CAR SYSTEM, INC.
VOL. 98089, PG. 03138

TRACT II

AVIS CAR RENTAL
15804 ADDISON RD.

BARCO MIRROR GLASS, INC.
VOL. 79020, PG. 885

BARCO MIRROR & GLASS INC.
15808 ADDISON RD.

ADDISON AUTO GROUP
15810 ADDISON RD.

TOWN OF ADDISON, TEXAS	
ADDISON ROAD BELT LINE RD. TO KELLER SPRINGS RD. UTILITY EASEMENT	
SHIMEK, JACOBS & FINKLEA CONSULTING ENGINEERS	JUNE, 1999

07/01/99 RJJ SCALE: 1"=40 H:\PROJECTS\ADDISON\98143\PLATS\ADD-PLAT22E.DWG

pts16 CCSPT 1.2

Property Tax Maintenance

07/23 15:47

COMMENTS

DCAD# 65048279100010000
Acct# 01400000017000

(P) Prop Addr 15804 ADDISON RD
(O) Owner AVIS RENT A CAR

(OA) Owner Address
Addr1 SYSTEMS INC
Addr2 900 OLD COUNTRY ROAD
Addr3
Addr4
Addr5 GARDEN CITY, NY
Zip GARDEN CITY, NY 11530

(L) Legal Description
1 G W FISHER ABST 482 PG 791
2 TR 1 1.084 AC
3
4 VOL98089/3138 DD050198 CO-DALLAS
5

(M) Miscellaneous Information

Tx Cslt Cd 320 MCELROY R E INC
rtg Code
Mrtg Year 1998

Property
Zip ADDISON, TX 75001
City Cd CA
Ttl Acrg 1.0840

pts16 CCSBL 1.3.1

Add or Change BL accounts

07/23 15:42

Account	Business Name Line 1	Class	Type	Cycle	Open Date	In
000424	AVIS RENT A CAR	7515	T	1	03/25/84	

Business License General Information

Override Sort Name

Business Name Line 2

Street No Prefix Street Name Suffix Business Address Line 2
15804 ADDISON RD
Suite/Room Zip ADDISON, TX 75001

Contact Person Phone Number Sales Tax No No Not
ROBERT T HAYES OWNER 972-239-2611 17512817325

Federal ID No No of Employees L/P/O Delinquent District 1
6 District 2
District 3
District 4

Expire Date Close Date Curr Cer Last Change Fisc Mo District 5
02/08/99

07/01/99 RUL SCALE: 1=40 H:\PROJECTS\ADDISON\98143\PLATS\ADD-PLAT23E.DWG

ADDISON AIRPORT

GEORGE DRIVE
HADDWAY

OMNIFLIGHT
15809 ADDISON RD.

SCALE: 1"=40'

ADDISON ROAD

PROPOSED UTILITY EASEMENT

1/2" I.R.F.
W/S,J&F

TOWN OF ADDISON
15800 ADDISON RD.

1/2" I.R.F.
W/B&C

AVIS CAR RENTAL
15804 ADDISON RD.

BARCO MIRROR & GLASS INC.
15808 ADDISON RD.

ADDISON AUTO GROUP
15810 ADDISON RD.

BENT TREE AUTO
15812 ADDISON RD.

G.W. FISHER SURVEY
ABST. NO. 482

D.A. CODY
ACCOUNT NO. 10000901872000000

AVIS RENT A CAR SYSTEM, INC.
VOL. 98089, PG. 03138

BARCO MIRROR GLASS, INC.
VOL. 79020, PG. 885

TRACT I

BARCO MIRROR GLASS, INC.
VOL. 79020, PG. 885

TRACT II

1-14-0016

TOWN OF ADDISON, TEXAS	
ADDISON ROAD	
BELT LINE RD. TO KELLER SPRINGS RD. UTILITY EASEMENT AND SIDEWALK R.O.W.	
SHIMEK, JACOBS & FINKLEA CONSULTING ENGINEERS	JUNE, 1999

pts16 CCSPT 1.2

Property Tax Maintenance

07/23 15:49

DCAD# 10000901840000000
Acct# 01400000016000

(P) Prop Addr 15808 ADDISON RD
(O) Owner BARCO MIRROR GLASS INC

(OA) Owner Address
Addr1
Addr2 PO BOX 1112
Addr3
Addr4
Addr5 ADDISON, TX
Zip ADDISON, TX 75001-1112

(L) Legal Description
1 G W FISHER ABST 482 PG 730
2 TR 34 ACS .50
3 (AKA TR 35)
4
5

(M) Miscellaneous Information

Tx Cslt Cd
rtg Code
Mrtg Year

Property
Zip ADDISON, TX 75001
City Cd CA
Ttl Acrg 0.5000

pts16 CCSBL 1.3.1

Add or Change BL accounts

07/23 15:50

Account Business Name Line 1 Class Type Cycle Open Date In
000568 BARCO MIRROR 5023 R 1 01/01/80

Business License General Information

Override Sort Name Business Name Line 2

Street No Prefix Street Name Suffix Business Address Line 2
15808 ADDISON RD
Suite/Room Zip ADDISON, TX 75001

Contact Person Phone Number Sales Tax No No Not
BRIAN BARTEK 972-980-0151 17514597438

Federal ID No No of Employees L/P/O Delinquent District 1
14 District 2
District 3
District 4

Expire Date Close Date Curr Cer Last Change Fisc Mo District 5
06/07/98

07/01/99 RJL SCALE: 1"=40' H:\PROJECTS\ADDISON\98143\PLATS\ADD-PLAT1W.DWG

BELT LINE ROAD

INWOOD ROAD

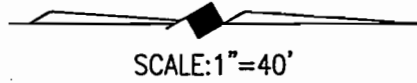

ST. LOUIS & SOUTHWESTERN RAILROAD

SCALE: 1"=40'

TEXAS DE BRAZIL GRILL HOUSE
15101 ADDISON RD.

CAFE CAPRI
15107 ADDISON RD.

EDWARD COOK SURVEY
ABST. NO. 326
GARTNER-PLANO COMPANY
VOL. 91248, PG. 3622
44,817 SF (1.0289 ACRES)

SAULS JAMES E
VOL. 77153, PG. 1028

1-18-0009

ROAD ESM'T

PROPOSED SIDEWALK & UTILITY EASEMENT

5/8" I.R.F.

ADDISON ROAD

TOWN OF ADDISON, TEXAS	
ADDISON ROAD	
BELT LINE RD. TO KELLER SPRINGS RD.	
UTILITY EASEMENT AND SIDEWALK R.O.W.	
SHIMEK, JACOBS & FINKLEA CONSULTING ENGINEERS	JUNE, 1999

DCAD# 10005030010010000
Acct# 01800000009000

(P) Prop Addr 15101 ADDISON RD
(O) Owner GARTNER PLANO CO ET AL

(OA) Owner Address
Addr1 % W W WILLINGHAM
Addr2 8525 FERNDALE RD STE 204
Addr3
Addr4
Addr5 DALLAS, TX
Zip DALLAS, TX 75238-4400

(L) Legal Description
1 J T MCCORDS REV
2 ACS 0.9909
3 ADDISON/BELTLINE
4 VOL91248/3622 EF040391 CO-DALLAS
5

(M) Miscellaneous Information

Tx Cslt Cd
rtg Code
Mrtg Year

Property
Zip ADDISON, TX 75001
City Cd CA
Ttl Acrg 0.9909

Change? (. / ? P O OA L M CO RF CL WO)

H:\PROJ\GIS\ADDISON\98143\DATA\ADDISON\PLAN\PLAN.DWG
SCALE: 1"=60'
R/JL
06/17/99

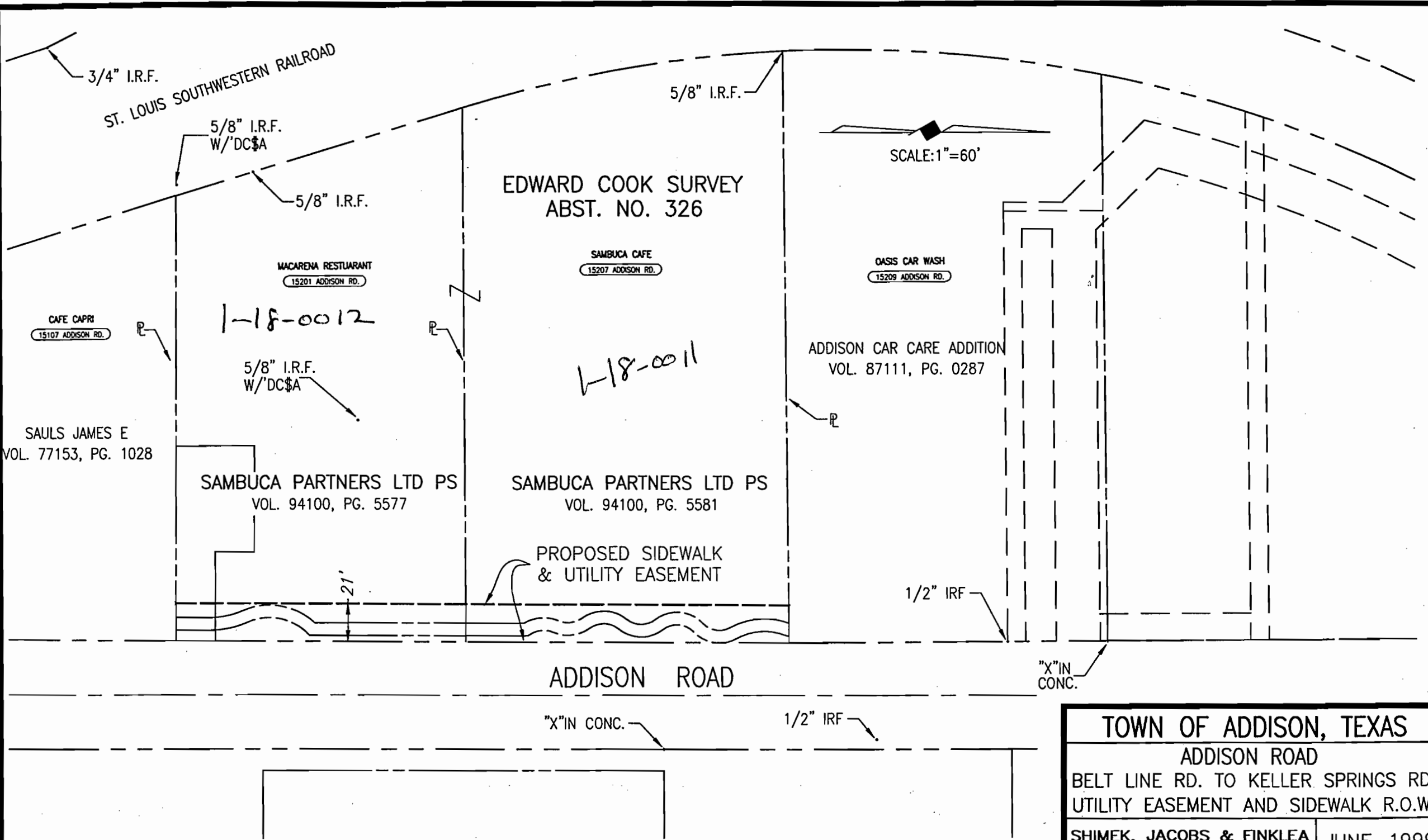

TOWN OF ADDISON, TEXAS	
ADDISON ROAD	
BELT LINE RD. TO KELLER SPRINGS RD.	
UTILITY EASEMENT AND SIDEWALK R.O.W.	
SHIMEK, JACOBS & FINKLEA CONSULTING ENGINEERS	JUNE, 1999

COMMENTS

DCAD# 10007040000010000

Prop Addr 15207 ADDISON RD

Acct# 01800000011000

Owner SAMBUCA PARTNERS LTD PS

(MI)

Miscellaneous Information

Owner

Property

Addr1 II LP

Addr 15207 ADDISON RD

Addr2 3333 EARHART DR STE 140

Zip ADDISON, TX 75001

Addr3

Addr4

Addr5 CARROLLTON, TX

Zip CARROLLTON, TX 75006-5056

Mode:

#Lines:5

Ln# Comments

001 5/23/96 MAILING ADDR CHG PER NOTE FROM SAMBUCA - 458-0800

002 10/20/98 NOTE FROM KURZ THAT THEY NO LONGER GET STATEMENT

COMMENTS

DCAD# 10007040000020000
Acct# 01800000012000

Prop Addr 15201 ADDISON RD
Owner FILLING STATION OF

(MI)

Miscellaneous Information

Owner

Property

Addr1 ADDISON INC
Addr2 PO BOX 823427
Addr3
Addr4
Addr5 DALLAS, TX
Zip DALLAS, TX 75382-3427

Addr 15201 ADDISON RD
Zip ADDISON, TX 75001

Ln# Comments

001 SAM Y DOREFMAN, JR, SUITE 1000, LB64, 8144 WALNUT HILL LN,
002 DLS 75231-3308

Ln# Delinquent Comments

Display? (/ ? PI EX MI LU AR BI CR RF)

07/01/99 R/JL SCALE: 1"=60' H:\PROJECTS\ADDISON\98143\PLATS\ADD-PLAT5-10W.DWG

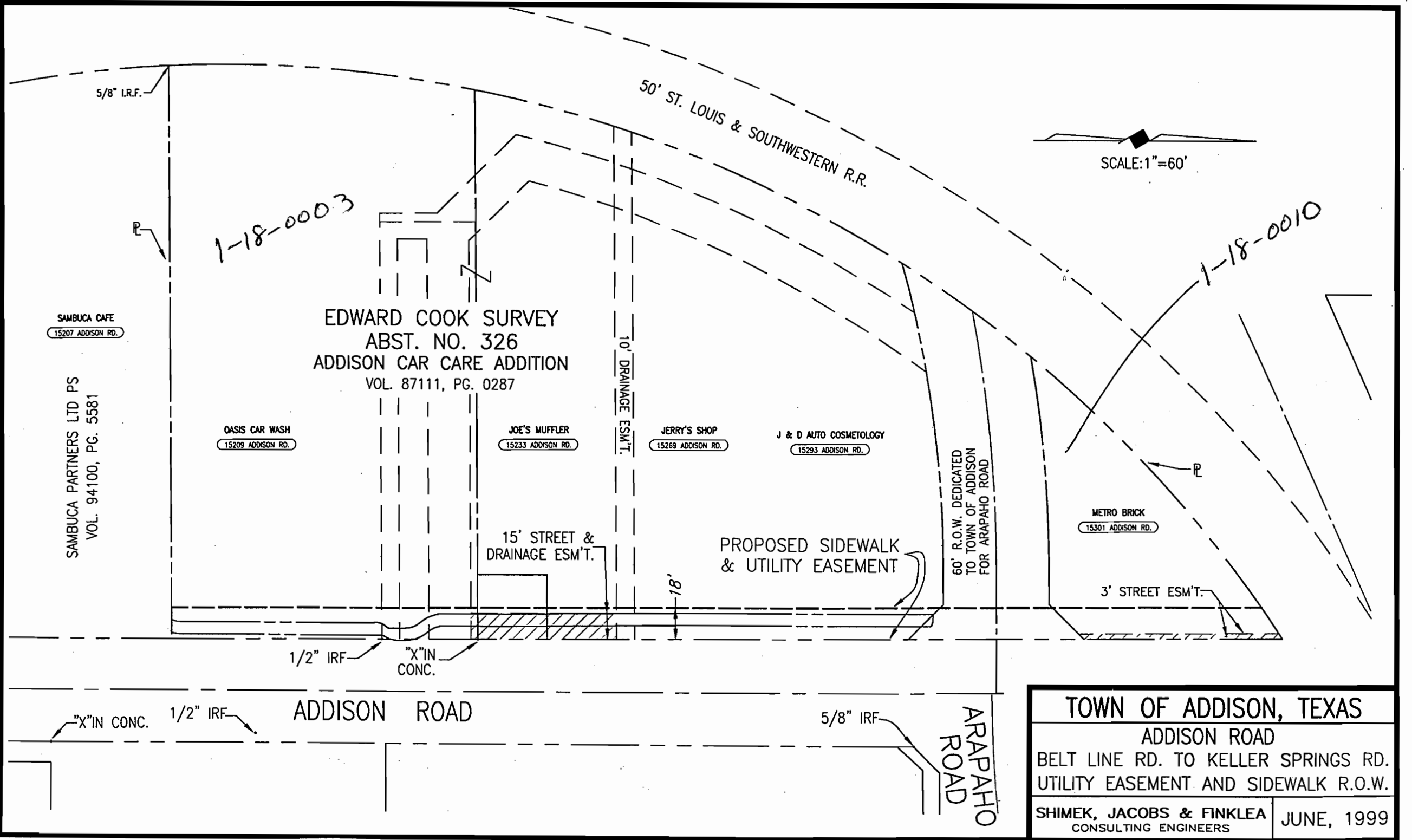

SCALE: 1"=60'

1-18-0003

1-18-0010

EDWARD COOK SURVEY
ABST. NO. 326
ADDISON CAR CARE ADDITION
VOL. 87111, PG. 0287

SAMBUCA CAFE
15207 ADDISON RD.

SAMBUCA PARTNERS LTD PS
VOL. 94100, PG. 5581

OASIS CAR WASH
15209 ADDISON RD.

JOE'S MUFFLER
15233 ADDISON RD.

JERRY'S SHOP
15269 ADDISON RD.

J & D AUTO COSMETOLOGY
15293 ADDISON RD.

METRO BRICK
15301 ADDISON RD.

10' DRAINAGE ESM'T.

15' STREET & DRAINAGE ESM'T.

PROPOSED SIDEWALK & UTILITY EASEMENT

60' R.O.W. DEDICATED TO TOWN OF ADDISON FOR ARAPAHO ROAD

3' STREET ESM'T.

1/2" IRF
"X" IN CONC.

18'

5/8" IRF

ADDISON ROAD

ARAPAHO ROAD

TOWN OF ADDISON, TEXAS

ADDISON ROAD

BELT LINE RD. TO KELLER SPRINGS RD.
UTILITY EASEMENT AND SIDEWALK R.O.W.

SHIMEK, JACOBS & FINKLEA
CONSULTING ENGINEERS

JUNE, 1999

pts16 CCSPT 1.2

Property Tax Maintenance

07/23 15:00

COMMENTS

DCAD# 10000610010010000
Acct# 01800000003000

(P) Prop Addr 15209 ADDISON RD
(O) Owner OASIS EQUITIES INC

(OA)	Owner Address	(L)	Legal Description
Addr1	RICHARD W WEYAND ETAL	1	ADDISON CAR CARE
Addr2	15209 ADDISON RD	2	BLK 1 LT 1 ACS 1.012
Addr3		3	
Addr4		4	VOL99035/6572 DD021799 CO-DALLAS
Addr5	ADDISON, TX	5	
Zip	ADDISON, TX 75001		

(M) Miscellaneous Information
Property

Tx Cslt Cd	Zip	ADDISON, TX 75001
rtg Code	City Cd	CA
Mrtg Year	Ttl Acrg	1.0120

Change? (. / ? P O OA L M CO RF CL WO)

pts16 CCSBL 1.3.1

Add or Change BL accounts

07/23 15:02

Account	Business Name Line 1	Class	Type	Cycle	Open Date	In
000277	OASIS CAR WASH INC	7542	SV	1	07/01/92	

Business License General Information

Override Sort Name

Business Name Line 2

Street No	Prefix	Street Name	Suffix	Business Address Line 2
15209		ADDISON	RD	
	Suite/Room			Zip ADDISON, TX 75001

Contact Person	Phone Number	Sales Tax No	No Not
KIM MILLER OFFICE MGR	972-960-0333	17527144061	

Federal ID No	No of Employees	L/P/O	Delinquent	District
	35			District 1
				District 2
				District 3
				District 4
				District 5

Expire Date	Close Date	Curr Cer	Last Change	Fisc Mo
			04/21/98	

COMMENTS
 DCAD# 10000610010030000 (P) Prop Addr 15301 ADDISON RD
 Acct# 01800000010000 (O) Owner METRO BRICK COMPANY INC

(OA)	Owner Address	(L)	Legal Description
Addr1		1	ADDISON CAR CARE
Addr2	15301 ADDISON RD	2	BLK 1 LT 3 ACS 0.261
Addr3		3	
Addr4		4	VOL96180/2908 DD091096 CO-DALLAS
Addr5	ADDISON, TX	5	
Zip	ADDISON, TX 75001		

(M) Miscellaneous Information
 Property
 Tx Cslt Cd 500 SMITH VERNON Zip ADDISON, TX 75001
 rtg Code City Cd CA
 Mrtg Year 1998 Ttl Acrg 0.2610

Account	Business Name Line 1	Class	Type	Cycle	Open Date	In
001446	METRO BRICK CO	5211	W	1	07/01/83	

Business License General Information

Override Sort Name	Business Name Line 2
Street No Prefix Street Name	Suffix Business Address Line 2
15301 ADDISON	RD
Suite/Room	Zip ADDISON, TX 75001

Contact Person	Phone Number	Sales Tax No	No Not
DENNIS CALANDER	972-991-4488	17526571223	
Federal ID No	No of Employees	L/P/O	Delinquent
	7		
Expire Date	Close Date	Curr Cer	Last Change Fisc Mo
			03/11/98

07/01/99 RUL SCALE: 1"=40 H:\PROJECTS\ADDISON\98143\PLATS\ADD-PLAT12W.DWG

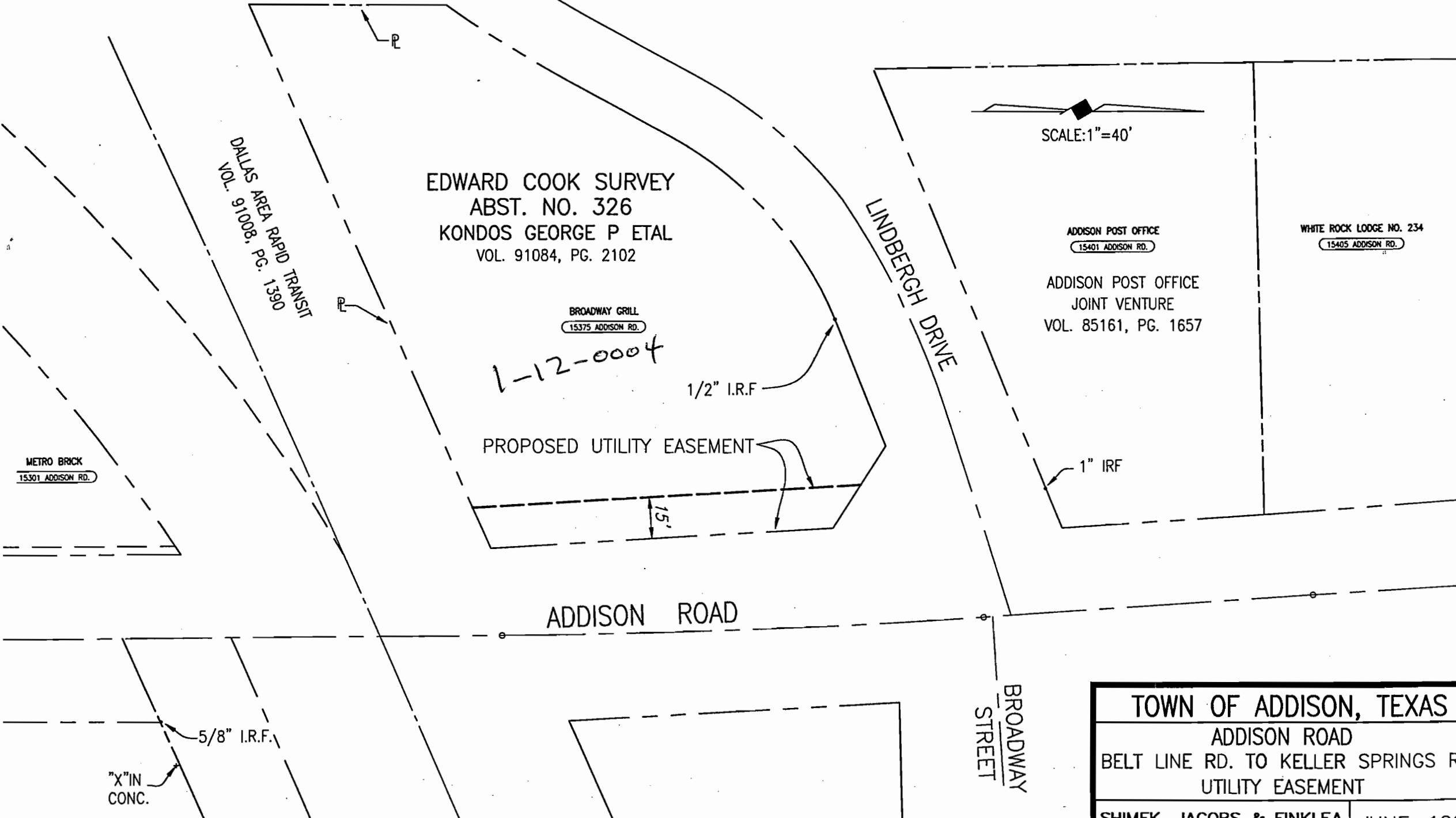

EDWARD COOK SURVEY
ABST. NO. 326
KONDOS GEORGE P ETAL
VOL. 91084, PG. 2102

DALLAS AREA RAPID TRANSIT
VOL. 91008, PG. 1390

BROADWAY GRILL
15375 ADDISON RD.

1-12-0004

PROPOSED UTILITY EASEMENT

1/2" I.R.F.

15'

SCALE: 1"=40'

ADDISON POST OFFICE
15401 ADDISON RD.

ADDISON POST OFFICE
JOINT VENTURE
VOL. 85161, PG. 1657

WHITE ROCK LODGE NO. 234
15405 ADDISON RD.

LINDBERGH DRIVE

1" IRF

ADDISON ROAD

BROADWAY
STREET

METRO BRICK
15301 ADDISON RD.

5/8" I.R.F.

"X" IN
CONC.

TOWN OF ADDISON, TEXAS	
ADDISON ROAD BELT LINE RD. TO KELLER SPRINGS RD. UTILITY EASEMENT	
SHIMEK, JACOBS & FINKLEA CONSULTING ENGINEERS	JUNE, 1999

pts16 CCSPT 1.2

Property Tax Maintenance

07/23 14:45

COMMENTS

DCAD# 10000901056000000

(P) Prop Addr 15375 ADDISON RD

Acct# 01200000004000

(O) Owner KONDOS GEORGE P ETAL

(OA) Owner Address

(L) Legal Description

Addr1		1	EDWARD COOK ABST 326 PG 482
Addr2	15900 DOOLEY RD	2	TR 7 ACS 0.6126
Addr3		3	(AKA TR 4)
Addr4		4	VOL91084/2102 EX042691 CO-DALLAS
Addr5	ADDISON, TX	5	
Zip	ADDISON, TX 75001		

(M) Miscellaneous Information

Property

Tx Cslt Cd	Zip	ADDISON, TX 75001
rtg Code	City Cd	CA
Mrtg Year	Ttl Acrg	0.6130

Change? (. / ? P O OA L M CO RF CL WO)

07/01/99 R/J SCALE: 1"=40' H:\PROJECTS\ADDISON\98143\PLANS\ADDU-PLA11.DWG

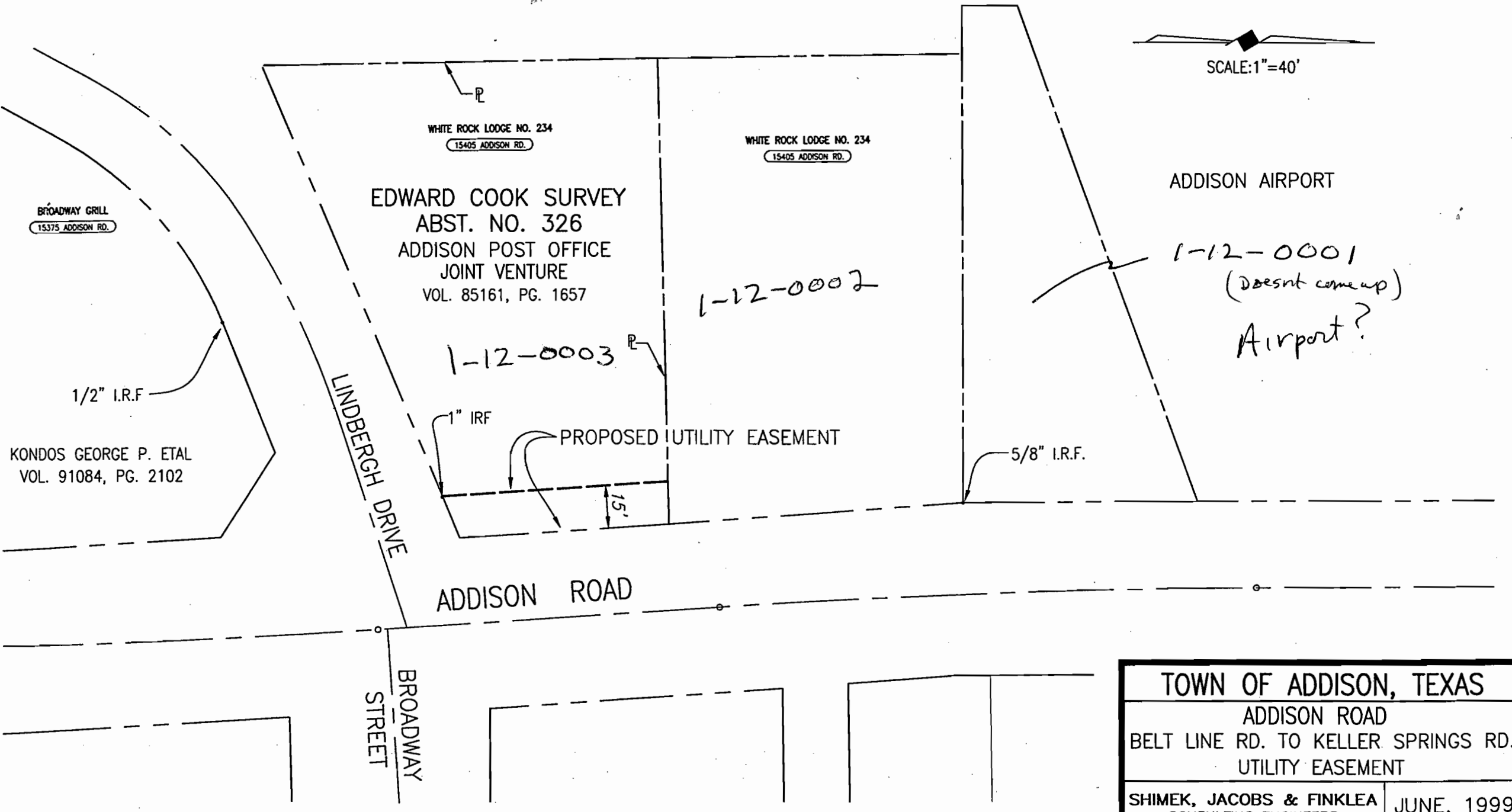

SCALE: 1"=40'

ADDISON AIRPORT

1-12-0001
(Doesnt come up)
Airport?

1-12-0002

1-12-0003

WHITE ROCK LODGE NO. 234
15405 ADDISON RD.

WHITE ROCK LODGE NO. 234
15405 ADDISON RD.

EDWARD COOK SURVEY
ABST. NO. 326
ADDISON POST OFFICE
JOINT VENTURE
VOL. 85161, PG. 1657

BROADWAY GRILL
15375 ADDISON RD.

KONDOS GEORGE P. ETAL
VOL. 91084, PG. 2102

TOWN OF ADDISON, TEXAS	
ADDISON ROAD	
BELT LINE RD. TO KELLER SPRINGS RD.	
UTILITY EASEMENT	
SHIMEK, JACOBS & FINKLEA CONSULTING ENGINEERS	JUNE, 1999

COMMENTS

DCAD# 10000901053000000
Acct# 01200000003000

(P) Prop Addr 15401 ADDISON RD
(O) Owner ADDISON POST OFFICE JV

(OA)	Owner Address	(L)	Legal Description
Addr1	% US POSTAL SVC REAL EST	1	EDWARD COOK ABST 326 PG 482
Addr2	PO BOX 802736	2	TR 1 ACS 0.417
Addr3		3	
Addr4		4	VOL85161/1657 CO-DALLAS
Addr5	DALLAS, TX	5	
Zip	DALLAS, TX 75380-2736		

(M) Miscellaneous Information

	Property
Tx Cslt Cd	Zip ADDISON, TX 75001
rtg Code	City Cd CA
Mrtg Year	Ttl Acrg 0.4170

Change? (. / ? P O OA L M CO RF CL WO)

07/01/99 R/JL SCALE: 1=60 H:\PROJECTS\ADDISON\98143\PLATS\ADD--PLAT2E.DWG

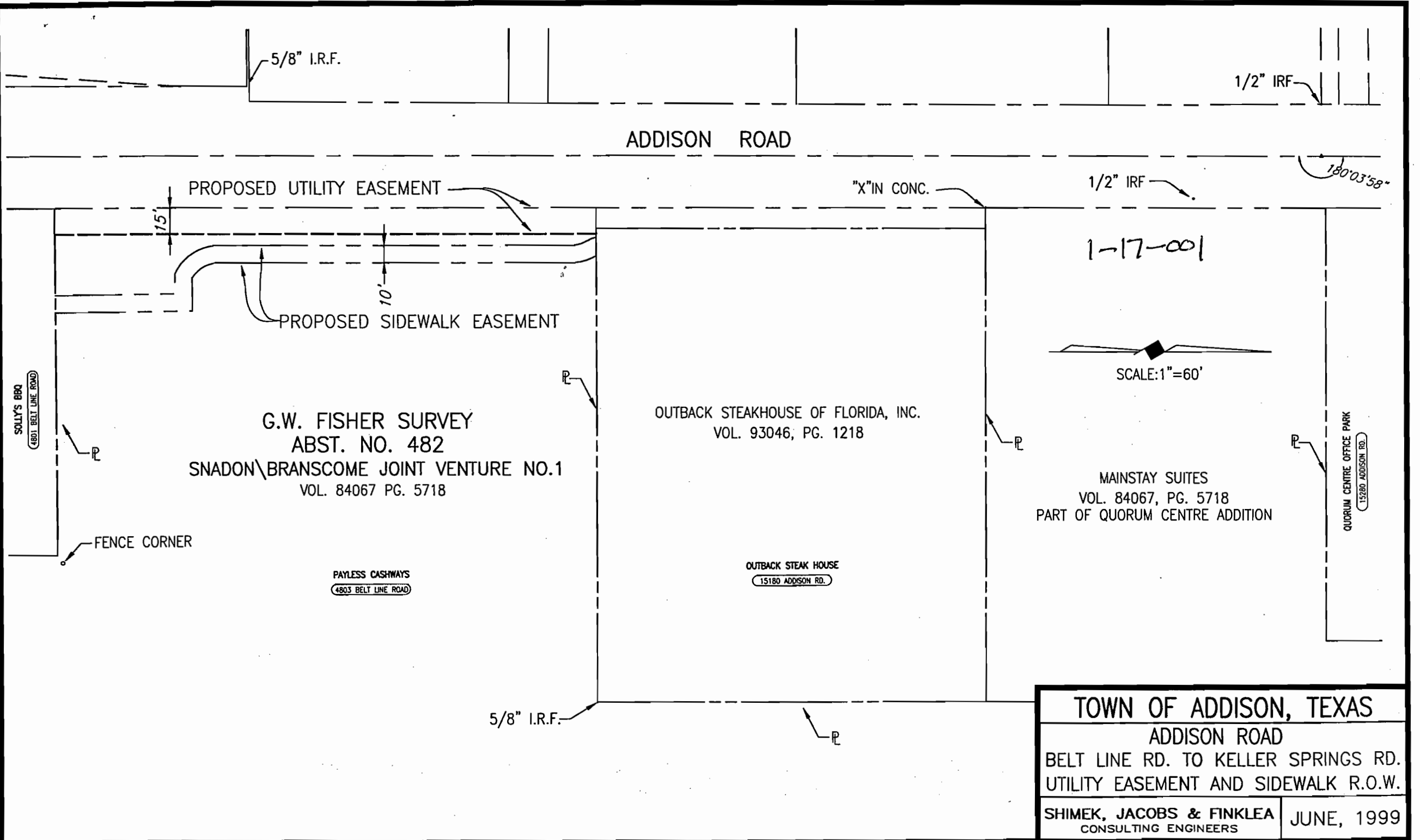

5/8" I.R.F.

1/2" IRF

ADDISON ROAD

PROPOSED UTILITY EASEMENT

"X" IN CONC.

1/2" IRF

180°03'58"

15'

10'

PROPOSED SIDEWALK EASEMENT

1-17-001

SCALE: 1"=60'

SOLLY'S BBQ
4801 BELT LINE ROAD

G.W. FISHER SURVEY
ABST. NO. 482
SNADON\BRANSCOME JOINT VENTURE NO.1
VOL. 84067 PG. 5718

OUTBACK STEAKHOUSE OF FLORIDA, INC.
VOL. 93046, PG. 1218

MAINSTAY SUITES
VOL. 84067, PG. 5718
PART OF QUORUM CENTRE ADDITION

QUORUM CENTRE OFFICE PARK
15280 ADDISON RD.

FENCE CORNER

PAYLESS CASHWAYS
4803 BELT LINE ROAD

OUTBACK STEAK HOUSE
15180 ADDISON RD.

5/8" I.R.F.

TOWN OF ADDISON, TEXAS	
ADDISON ROAD	
BELT LINE RD. TO KELLER SPRINGS RD.	
UTILITY EASEMENT AND SIDEWALK R.O.W.	
SHIMEK, JACOBS & FINKLEA CONSULTING ENGINEERS	JUNE, 1999

pts16 CCSPT 1.1

Property Tax Inquiry

07/23 15:53

COMMENTS

DCAD# 10005330000010000
Acct# 01700000001000

Prop Addr 4803 BELT LINE RD
Owner ADDISON SOUTHWEST LTD

(MI)

Miscellaneous Information

	Owner		Property
Addr1	STE 300	Addr	4803 BELT LINE RD
Addr2	15280 ADDISON RD	Zip	ADDISON, TX 75001
Addr3			
Addr4			
Addr5	ADDISON, TX		
Zip	ADDISON, TX 75001		

Ln# Comments
001 FOR 1991 THIS ACCT DECREASES TO 6.6922 ACRES/SEE 1-17-0014

Ln# Delinquent Comments

pts16 CCSBL 1.3.1

Add or Change BL accounts

07/23 15:54

Account	Business Name Line 1	Class	Type	Cycle	Open Date	In
000588	BELTWAY DEVELOPMENT COMPANY	8741	DV	1	12/20/78	

Business License General Information

Override Sort Name	Business Name Line 2
--------------------	----------------------

Street No	Prefix	Street Name	Suffix	Business Address Line 2
15280		ADDISON	RD	
	Suite/Room	300		Zip ADDISON, TX 75001

Contact Person	Phone Number	Sales Tax No	No Not
DARYL SNADON	972-661-1011		

Federal ID No	No of Employees	L/P/O	No Delinquent	District 1	District 2	District 3	District 4
	7						

Expire Date	Close Date	Curr Cer	Last Change	Fisc Mo	District 5
			03/31/99		

07/01/99 RJL SCALE: 1=50 H:\PROJECTS\ADDISON\98143\PLATS\ADD-PLAT4E.DWG

1/2" IRF

ADDISON ROAD

PROPOSED UTILITY EASEMENT

"X" IN CONC.

1/2" IRF

180°03'58"

12' DEDICATED TO TOWN OF ADDISON

15'
10'

PROPOSED SIDEWALK R.O.W.



SCALE: 1"=50'

G.W. FISHER SURVEY
ABST. NO. 482
OUTBACK STEAKHOUSE OF FLORIDA, INC.
VOL. 93046 PG. 1218

SNADON\BRANSCOME JOINT VENTURE NO.1
VOL. 84067, PG. 5718

MAINSTAY SUITES
VOL. 84067, PG. 5718

QUORUM CENTRE OFFICE PARK
15180 ADDISON RD.

1-17-0018

PAYLESS CASHWAYS
4803 BELT LINE ROAD

OUTBACK STEAK HOUSE
15180 ADDISON RD.

5/8" I.R.F.

TOWN OF ADDISON, TEXAS	
ADDISON ROAD	
BELT LINE RD. TO KELLER SPRINGS RD.	
UTILITY EASEMENT AND SIDEWALK R.O.W.	
SHIMEK, JACOBS & FINKLEA CONSULTING ENGINEERS	JUNE, 1999

COMMENTS

DCAD# 10000720000010000
Acct# 01700000018000

(P) Prop Addr 15180 ADDISON RD
(O) Owner OUTBACK STEAKHOUSE OF

(OA) Owner Address
Addr1 FLORIDA INC
Addr2 500 N REO ST STE 204
Addr3
Addr4
Addr5 TAMPA, FL
Zip TAMPA, FL 33609-1013

(L) Legal Description
1 ADDISON ROAD - QUORUM
2 LOT 1 ACS 1.3774
3
4 VOL93046/1218 EF030593 CO-DALLAS
5

(M) Miscellaneous Information

Tx Cslt Cd
rtg Code
Mrtg Year

Property
Zip ADDISON, TX 75001
City Cd CA
Ttl Acrg 1.3774

Change? (. / ? P O OA L M CO RF CL WO)

07/01/99 R/JL SCALE: 1=50 H:\PROJECTS\ADDISON\98143\PLATS\ADD-PLAT5E-A.DWG

ADDISON ROAD

1/2" IRF

PROPOSED UTILITY EASEMENT

"X" IN CONC.

1/2" IRF

12' DEDICATED TO TOWN OF ADDISON

180°03'58"

PROPOSED SIDEWALK ESM'T.

SCALE: 1"=50'

OUTBACK STEAKHOUSE OF FLORIDA, INC.
VOL. 93046 PG. 1218

G.W. FISHER SURVEY
ABST. NO. 482
MAINSTAY SUITES
(ISHWARCHAI DESAI)
PART OF QUORUM CENTRE ADDITION
VOL. 84067 PG. 5718

QUORUM CENTRE LIMITED
PARTNERSHIP
VOL. 92038 PG. 0247

SNADON\BRANSCOME JOINT VENTURE NO.1
VOL. 84067, PG. 5718

PAYLESS CASHWAYS
4903 BELT LINE ROAD

OUTBACK STEAK HOUSE
15180 ADDISON RD.

QUORUM CENTRE OFFICE PARK
15260 ADDISON RD.

1-17-0009

5/8" I.R.F.

TOWN OF ADDISON, TEXAS	
ADDISON ROAD	
BELT LINE RD. TO KELLER SPRINGS RD. UTILITY EASEMENT AND SIDEWALK R.O.W.	
SHIMEK, JACOBS & FINKLEA CONSULTING ENGINEERS	JUNE, 1999

COMMENTS

DCAD#	100054900A0010000	(P) Prop Addr	4900 EDWIN LEWIS DR
Acct#	01700000019000	(O) Owner	INNKEEPERS SUMMERFIELD

(OA)	Owner Address	(L)	Legal Description
Addr1	GENERAL II LP	1	SUMMERFIELD/ARAPAHO/ADDISON
Addr2	306 ROYAL POINCIANA WAY	2	BLK A LT 1 ACS 4.00
Addr3		3	
Addr4		4	VOL98042/4783 DD021798 CO-DALLAS
Addr5	PALM BEACH, FL	5	
Zip	PALM BEACH, FL 33480-4020		

(M)	Miscellaneous Information
	Property
Tx Cslt Cd	Zip ADDISON, TX 75001
rtg Code FAE FIRST AM REAL ESTATE	City Cd CA
Mrtg Year 1998	Ttl Acrg 4.0000

Change? (. / ? P O OA L M CO RF CL WO)

07/01/99 R/JL SCALE: 1=50 H:\PROJECTS\ADDISON\98143\PLATS\ADD-PLAT5E.DWG

MAINSTAY SUITES
VOL. 84067 PG. 5718

1/2" IRF

"X" IN CONC.

ADDISON ROAD

173°27'51"

1/2" IRF

180°03'58"

5/8" IRF

5/8" I.R.F.

15'

PROPOSED UTILITY EASEMENT

PROPOSED SIDEWALK EASEMENT

10'

N

ARAPAHO ROAD

AXLE

"X" IN CONC.

DART

SCALE: 1"=50'

JOSEPH H. JONES, BETH BRANDEBERRY,
CAROLYN PERKINS SHIMER MERRITT
AND SAMUEL THOMAS PERKINS
VOL. 97109, PG. 03158

G.W. FISHER SURVEY
ABST. NO. 482
QUORUM CENTER LIMITED PARTNERSHIP
VOL. 92038 PG. 0247

PERRY'S C-STORE
15350 ADDISON RD.

QUORUM CENTRE OFFICE PARK
15280 ADDISON RD.

1-17-0008

TOWN OF ADDISON, TEXAS	
ADDISON ROAD	
BELT LINE RD. TO KELLER SPRINGS RD.	
UTILITY EASEMENT AND SIDEWALK R.O.W.	
SHIMEK, JACOBS & FINKLEA CONSULTING ENGINEERS	JUNE, 1999

COMMENTS

DCAD# 10005330000010100
Acct# 01700000008000

(P) Prop Addr 15280 ADDISON RD
(O) Owner QUORUM CENTER LTD PS

(OA)	Owner Address	(L)	Legal Description
Addr1	SUITE 215	1	QUORUM CENTRE
Addr2	18333 PRESTON RD	2	LOT 1.1 ACS 1.7277
Addr3		3	
Addr4		4	VOL92038/0247 EF022092 CO-DALLAS
Addr5	DALLAS, TX	5	
Zip	DALLAS, TX 75252		

(M) Miscellaneous Information
Property

Tx Cslt Cd	380	POER MARVIN F & CO	Zip	ADDISON, TX 75001
rtg Code	TRE	TRANSAMERICA	City Cd	CA
Mrtg Year	1998		Ttl Acrg	1.7277

Change? (. / ? P O OA L M CO RF CL WO)