

774763

2000-3 Arapaho Road
Lone Star Gas - 1998

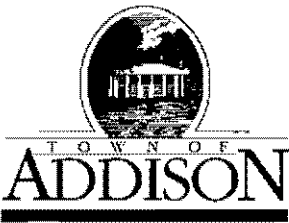

LETTER OF TRANSMITTAL

Public Works / Engineering

16801 Westgrove • P.O. Box 144
 Addison, Texas 75001
 Telephone: (214) 450-2871 • Fax: (214) 931-6643

DATE	4-28-98	JOB NO.
ATTENTION		
RE:	Arapaho Rd	
	Lone Star Gas	

TO Robert Weber
Ed Bell Const

GENTLEMAN:

WE ARE SENDING YOU

- Attached
- Under separate cover via _____ the following items:
- Shop Drawings
- Prints
- Plans
- Samples
- Specifications
- Copy of letter
- Change order
- _____

COPIES	DATE	NO.	DESCRIPTION
1			Lone Star Gas Utility Relocation Plans - 3 sheets

THESE ARE TRANSMITTED as checked below:

- For approval
- For your use
- As requested
- For review and comment
- FOR BIDS DUE _____ 19____
- Approved as submitted
- Approved as noted
- Returned for corrections
- _____
- Resubmit _____ copies for approval
- Submit _____ copies for distribution
- Return _____ corrected prints
- PRINTS RETURNED AFTER LOAN TO US

REMARKS Lone Star Gas Contact:
Howard Lewis
Pager 214-439-6990
847-3197
office 972-323-8936

COPY TO Dave Wilde

SIGNED: Jim Pisci

If enclosures are not as noted, please notify us at once.

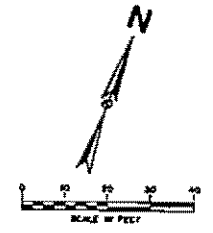

NOTE: VERIFY LOCATION, HORIZONTAL & VERTICAL, OF ALL UTILITIES PRIOR TO CONSTRUCTION OF STORMWATER INLETS & PIPES

LEGEND

ELECTRIC — C —	WATER — W —
○ LIGHT POLE	⊙ FIRE HYDRANT
⊙ POWER POLE	⊙ METER
— GUY WIRE	T WATER VALVE
TELEPHONE — T —	MISC.
● TELEPHONE MANHOLE	45' RCP R.C.P. REMOVAL
⊙ TELEPHONE PEDESTAL	— CHAIN LINK FENCE
TS TELEPHONE SIGN	— WOOD FENCE
⊙ GAS	— EXISTING ASPHALT
⊙ GAS METER	— EXISTING DIRT OR GRAVEL
⊙ GAS SIGN	— EX. CONCRETE
LAND USE	⊙ TREELINE
RA RAILROAD SIGN	— EXISTING CURB
⊙ SIGN	— PROP. CURB
⊙ SURVEY	— EX. PROPERTY LINE
⊙ FOUND IRON ROD	— PROP. CENTERLINE
⊙ TEMP BENCHMARK	— PROP. R.O.W.
WASTEWATER — W —	⊙ PAVMT
⊙ WASTEWATER MANHOLE	— TOP OF PAVEMENT
⊙ CLEANOUT	T.C. TOP OF C.P.2
	C.R. CURB RETURN

EXISTING
0001 I - 280'
3"
PROPOSED
0001 I - 430'
3"

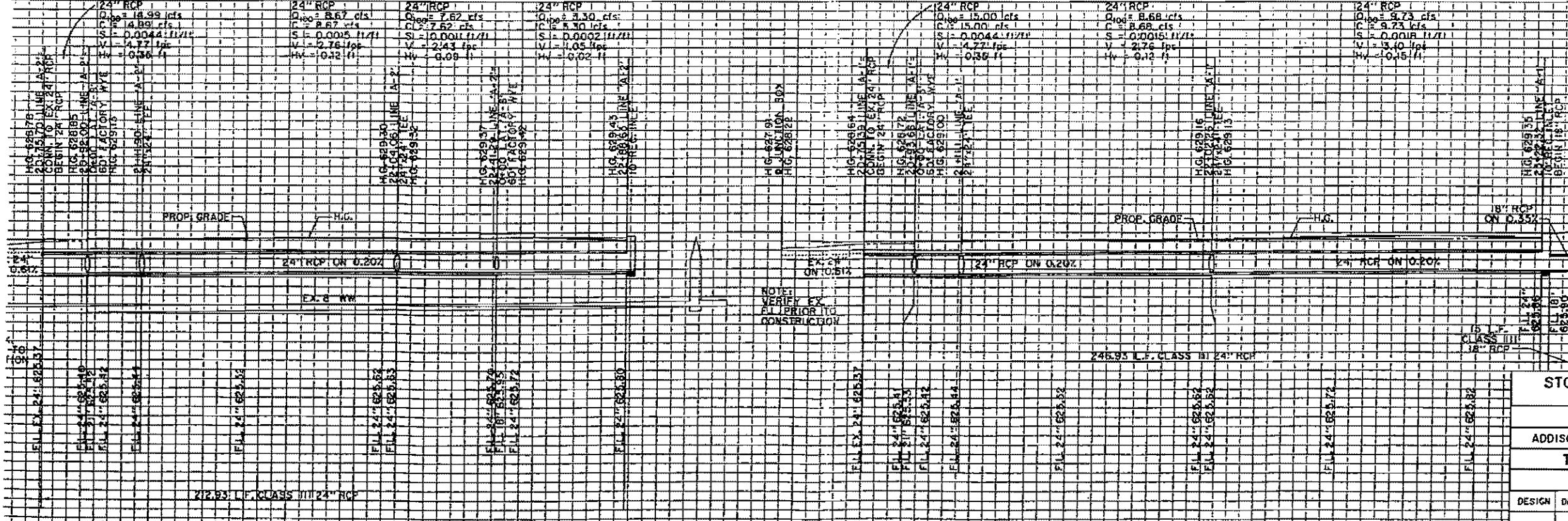
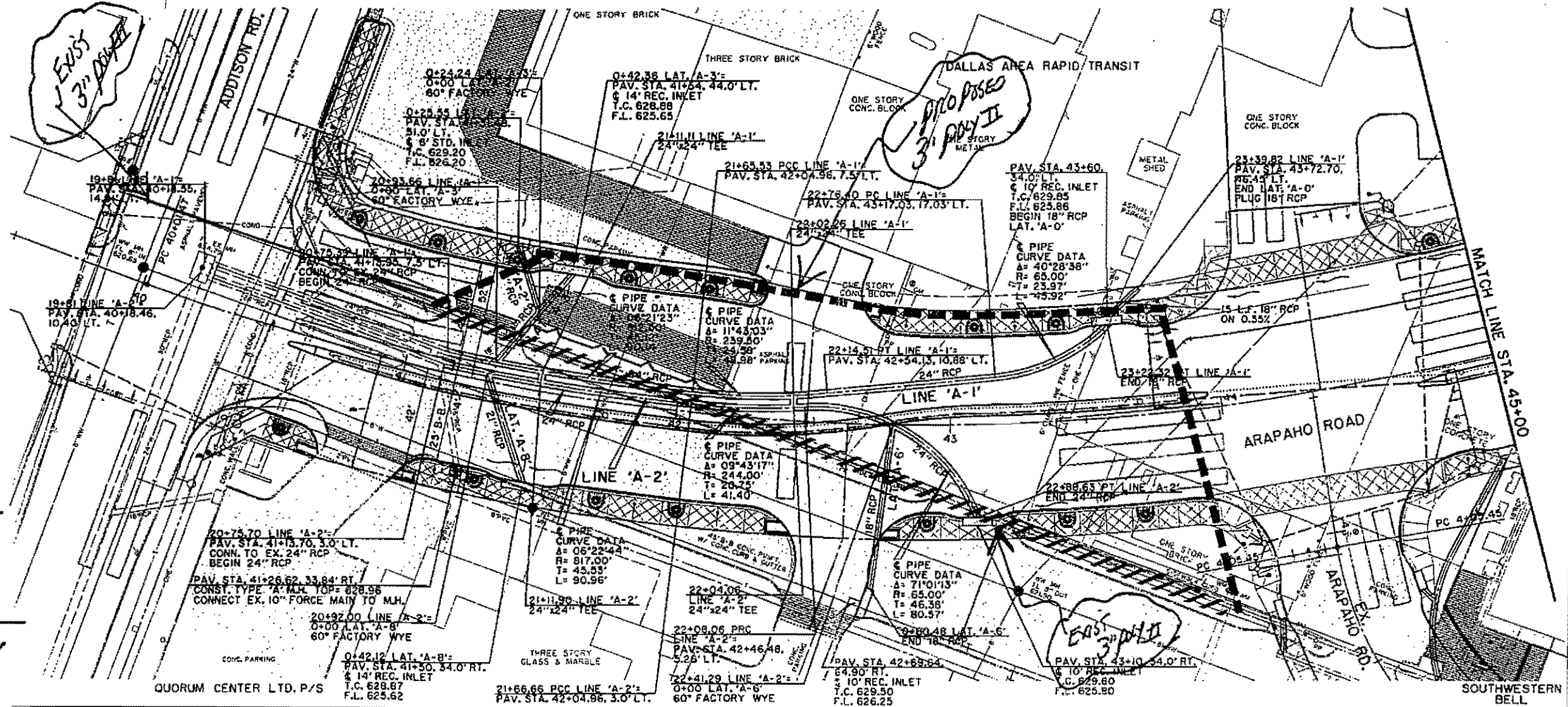

BENCHMARKS:
USC & GS E-921 DISK IN BRICK WALL OF OLD ADDISON SCHOOL HOUSE (MAGIC TIME MACHINE RESTAURANT) ON SOUTH WALL, 4' EAST OF CENTER OF THE ENTRANCE, 4.7' ABOVE THE GROUND, ELEV. 650.61
"I" ON SOUTHEAST CORNER OF CONCRETE WALK AT FRONT ENTRANCE TO 4805 ARAPAHO ROAD, ELEV. 650.61

THE SEAL APPEARING ON THIS DOCUMENT WAS AUTHORIZED BY KENNETH A. ROBERTS, P.E. 55446 ON OCTOBER 24, 1997

STORMWATER PLAN & PROFILE
LINES 'A-1' & 'A-2'
ARAPAHO ROAD
ADDISON ROAD TO DALLAS NORTH TOLLWAY
TOWN OF ADDISON, TEXAS

Hull-Zollars, Inc./Consulting Engineers
Dallas, Fort Worth, Houston, Phoenix, Texas

DESIGN	DRAWN	APPR.	SCALE	DATE	PROJECT NO.	NO.
--------	-------	-------	-------	------	-------------	-----

Dropped off
by L&Z GAS
4/28/98

VERIFY LOCATION OF EXISTING 10" WASTEWATER & 36" RCP PRIOR TO CONSTRUCTION OF LINE 'C-3'

PROPOSED 3" POT

NOTE: VERIFY LOCATION, HORIZONTAL & VERTICAL, OF ALL UTILITIES PRIOR TO CONSTRUCTION OF STORMWATER INLETS & PIPES

Completed mid Jan 1998

12+00.00 LINE 'C-3': PAV. STA. 36+97.67, 65.60' LT. CONST. DOUBLE TYPE 'B' HEADWALL FOR 42" RCP

LEGEND

ELECTRIC — ONE —	WATER — W —
○ LIGHT POLE	○ FIRE HYDRANT
○ POWER POLE	○ METER
← GUY WIRE	T WATER VALVE
TELEPHONE — I —	MISC.
● TELEPHONE MANHOLE	48" RCP R.C.P. REMOVAL
○ TELEPHONE PEDESTAL	CHAIN LINK FENCE
TS TELEPHONE SIGN	WOOD FENCE
GA GAS	EXISTING ASPHALT
GM GAS METER	EXISTING DIRT OR GRAVEL
GS GAS SIGN	EX. CONCRETE
LAND USE	FRESH/FREE LINE
RA RAILROAD SIGN	EXISTING CURB
SURV	PROP. CURB
LA FOUND IRON ROD	PROP. CENTERLINE
B TEMP BENCHMARK	PROP. R.O.W.
W WASTEWATER	PROP. DRAIN
WM WASTEWATER MANHOLE	PVMT TOP OF PAVEMENT
CC CLEARCUT	T.C. TOP OF CURB
	C.R. CURB RETURN

EXISTING
"DXY II - 310"
3"

PROPOSED
"DXY II - 425"
3"

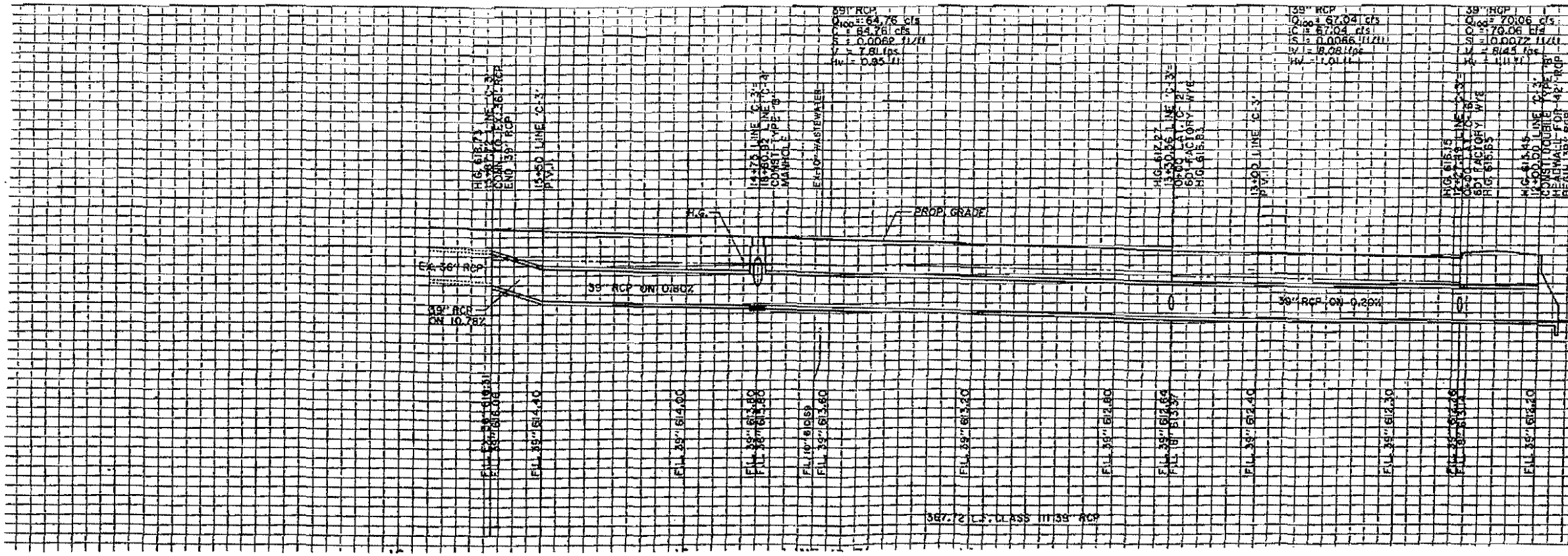
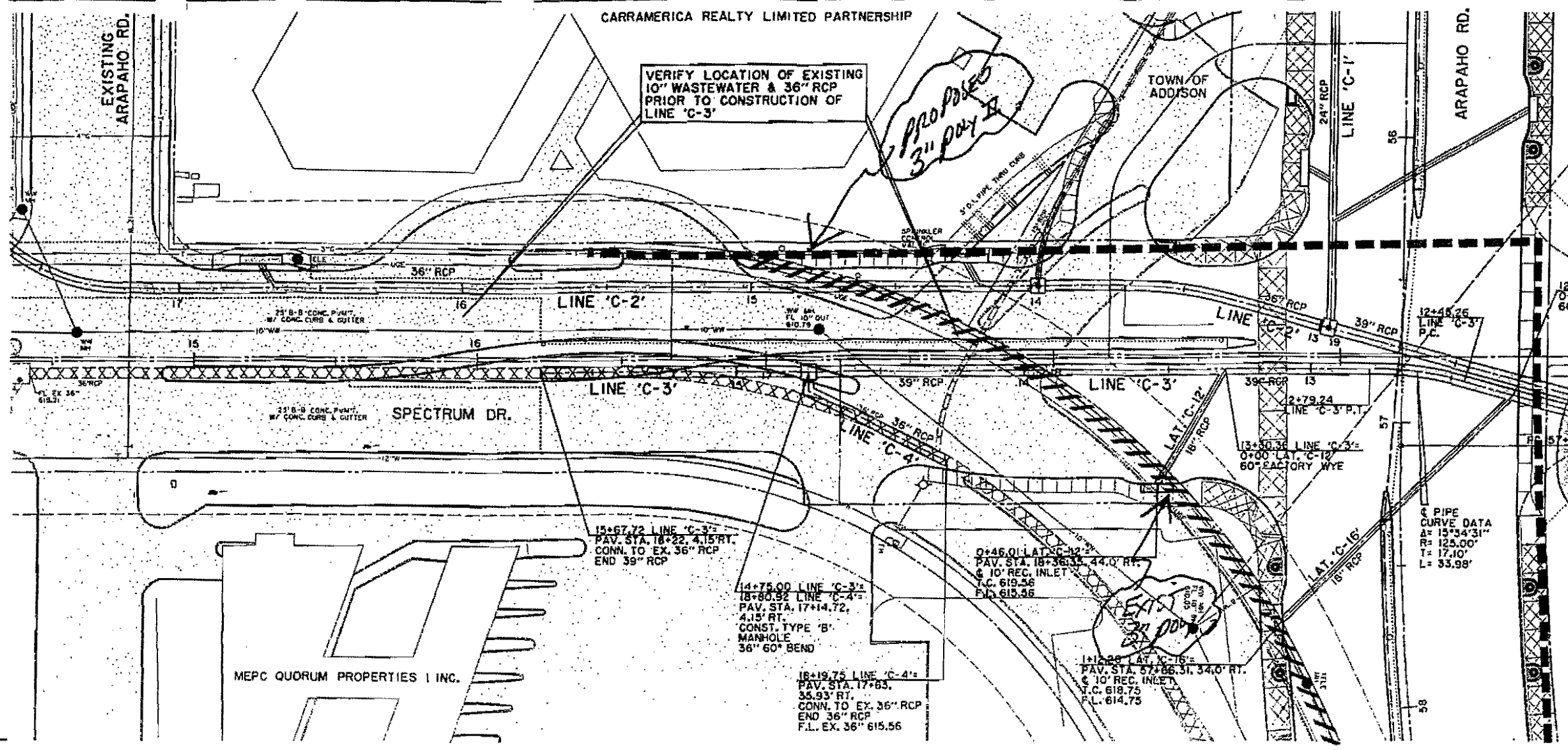

BENCHMARKS:
 USC & GS E-921 DISK IN BRICK WALL OF OLD ADDISON SCHOOL HOUSE (MAGIC TIME MACHINE RESTAURANT) ON SOUTH WALL, 4' EAST OF CENTER OF THE ENTRANCE, 4.7' ABOVE THE GROUND, ELEV. 650.61
 'C' ON SOUTHWEST CORNER OF CONCRETE WALK AT FRONT ENTRANCE TO 4805 ARAPAHO ROAD, ELEV. 630.61

THE SEAL APPEARING ON THIS DOCUMENT WAS AUTHORIZED BY KENNETH A. ROBERTS, P.E. 35446 ON OCTOBER 24, 1997

STORMWATER PLAN & PROFILE
LINE 'C-3'
ARAPAHO ROAD
 ADDISON ROAD TO DALLAS NORTH TOLLWAY
 TOWN OF ADDISON, TEXAS
 Hunt-Zellers, Inc./Consulting Engineers
 Dallas, Fort Worth, Houston, Phoenix, Texas

DESIGN	DRAWN	APPR.	SCALE	DATE	PROJECT NO.	NO.
--------	-------	-------	-------	------	-------------	-----

LANCO ARAPAHO PARTNERSHIP

CHATTAHOOCHEE LEASING CORPORATION

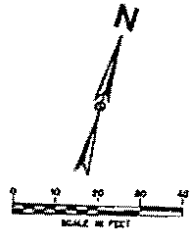

NOTE: VERIFY LOCATION, HORIZONTAL & VERTICAL, OF ALL UTILITIES PRIOR TO CONSTRUCTION OF STORMWATER INLETS & PIPES

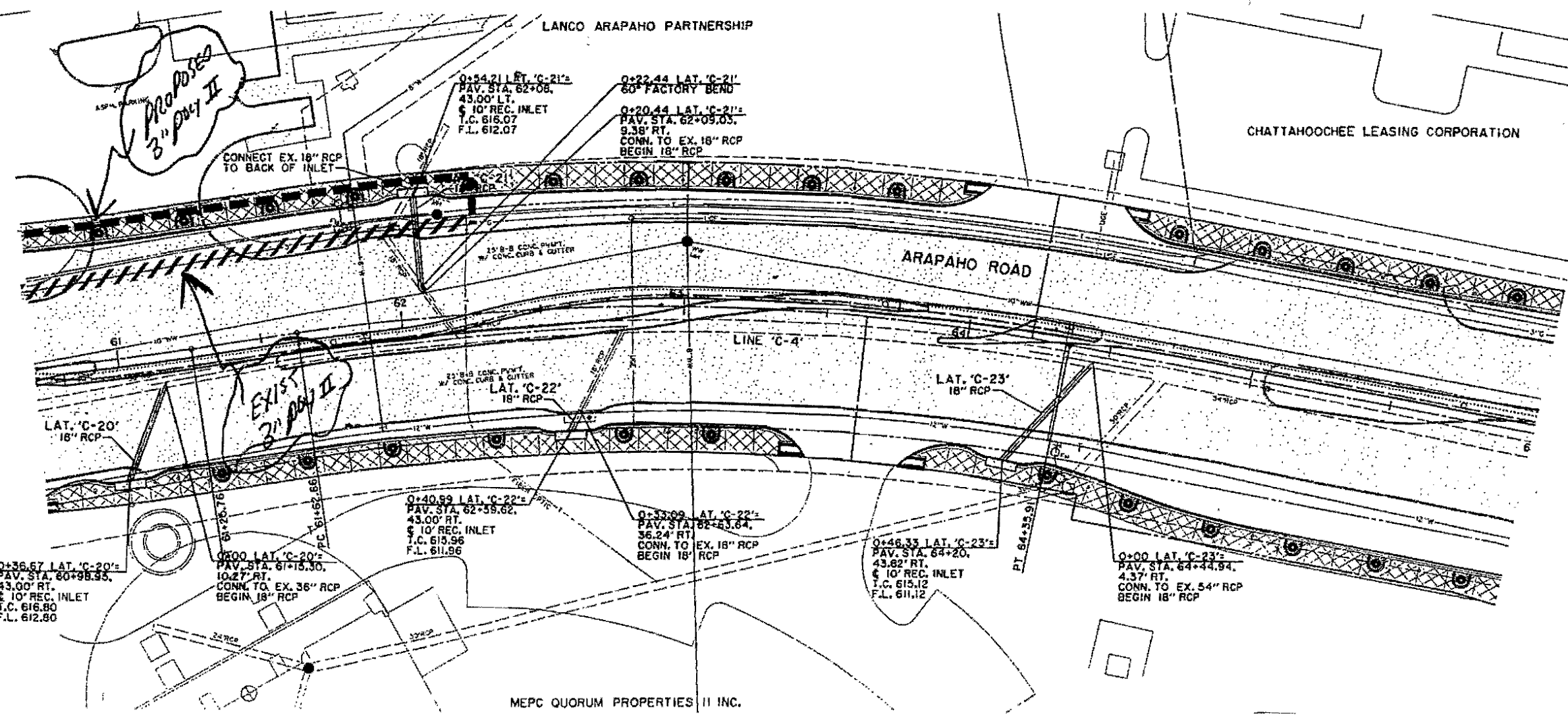

LEGEND

ELECTRIC ———	WATER ———
○ LIGHT POLE	PH ○ FIRE HYDRANT
PP ○ POWER POLE	WM ○ METER
← GUY WIRE	T WATER VALVE
TELEPHONE ———	MISC.
● TELEPHONE MANHOLE	48" RCP R.C.P. REMOVAL
○ TELEPHONE PEDESTAL	— CHAIN LINK FENCE
TS TELEPHONE SIGN	— WOOD FENCE
○ GAS	— EXISTING ASPHALT
GM GAS METER	— EXISTING DIRT OR GRAVEL
CS GAS SIGN	— EX. CONCRETE
LAND USE	○ TREE/TREE LINE
RAILROAD SIGN	— EXISTING CURB
○ SIGN	— PROP. CURB
SURVEY	— EX. PROPERTY LINE
FOUND IRON ROD	— PROP. CENTERLINE
TEMP BENCHMARK	— PROP. R.O.W.
WASTEWATER	— PROP. INLET
WWM WASTEWATER MANHOLE	PVMT TOP OF PAVEMENT
CO ELEVATION	T.C. TOP OF CURB
	C.R. CURB RETURN

EXISTING
"POY II - 210"
3"

PROPOSED
"POY II - 230"
3"

LATERALS NOT PROFILED

BENCHMARKS:

USC & GS E-921 DISK IN BRICK WALL OF OLD ADDISON SCHOOL HOUSE (MAGIC TIME MACHINE RESTAURANT) ON SOUTH WALL, 4' EAST OF CENTER OF THE ENTRANCE, 4.7' ABOVE THE GROUND. ELEV. 650.61

625 'O' ON SOUTHEAST CORNER OF CONCRETE WALK AT FRONT ENTRANCE TO 4805 ARAPAHO ROAD. ELEV. 630.61

620

615

610

THE SEAL APPEARING ON THIS DOCUMENT WAS AUTHORIZED BY KENNETH A. ROBERTS, P.E. 55446 ON OCTOBER 24, 1997

STORMWATER PLAN & PROFILE
LINE 'C-4'
ARAPAHO ROAD
ADDISON ROAD TO DALLAS NORTH TOLLWAY
TOWN OF ADDISON, TEXAS

Hull-Zellers, Inc./Consulting Engineers
Dallas, Fort Worth, Houston, Phoenix, Tulsa

DESIGN	DRAWN	APPR.	SCALE	DATE	PROJECT NO.	NO.
--------	-------	-------	-------	------	-------------	-----