

SINGLE POINT URBAN INTERCHANGE
BELT LINE ROAD AT DALLAS PARKWAY

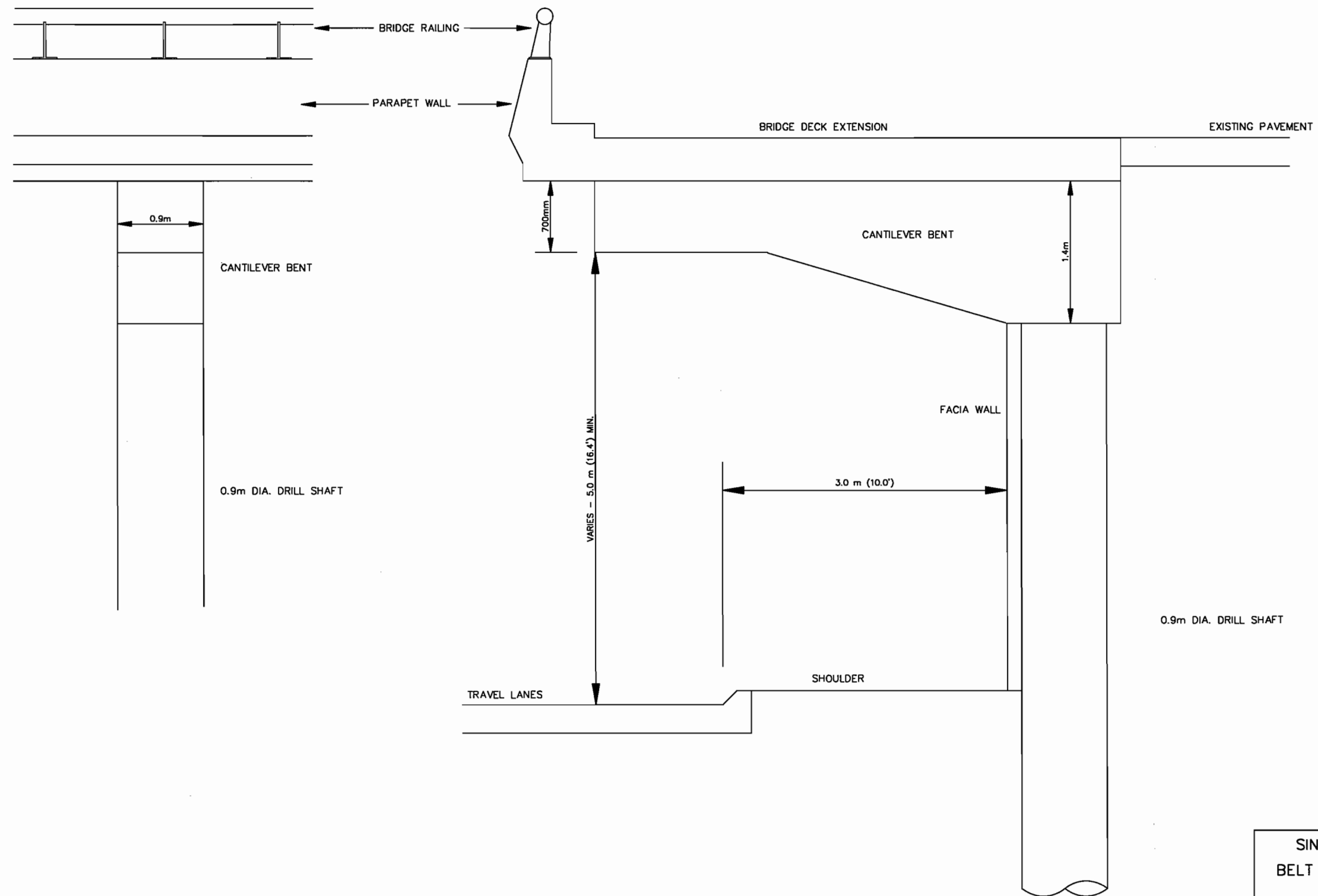

PARSONS TRANSPORTATION GROUP, INC.
 BARTON-ASCHMAN • DeLEUW, CATHYER • STENMAN
 5485 BELT LINE ROAD, SUITE 199 • DALLAS, TEXAS 75240
 (972) 991-1900 • FAX: (972) 490-9261

DESIGNED :	FED. ROAD DIV. NO.	STATE	FEDERAL AID PROJECT NO.	SHEET NO.
CHECKED :				
DRAWN :	STATE DIST. NO.	COUNTY	CONTROL NO.	SECTION NO.
CHECKED :				JOB NO. HIGHWAY NO.
NO.	REVISION	BY	DATE	



SINGLE POINT URBAN INTERCHANGE
BELT LINE ROAD AT DALLAS PARKWAY



PARSONS TRANSPORTATION GROUP, INC.
 BARTON-ASCHMAN • DELEUW, CATHER • STEINMAN
 5485 BELT LINE ROAD, SUITE 199 • DALLAS, TEXAS 75240
 (972) 991-1900 • FAX: (972) 490-9261

DESIGNED :	FED. ROAD DIV. NO.	STATE	FEDERAL AID PROJECT NO.	SHEET NO.
CHECKED :				
DRAWN :	STATE DIST. NO.	COUNTY	CONTROL NO.	SECTION NO.
CHECKED :				JOB NO. HIGHWAY NO.
NO.	REVISION	BY	DATE	

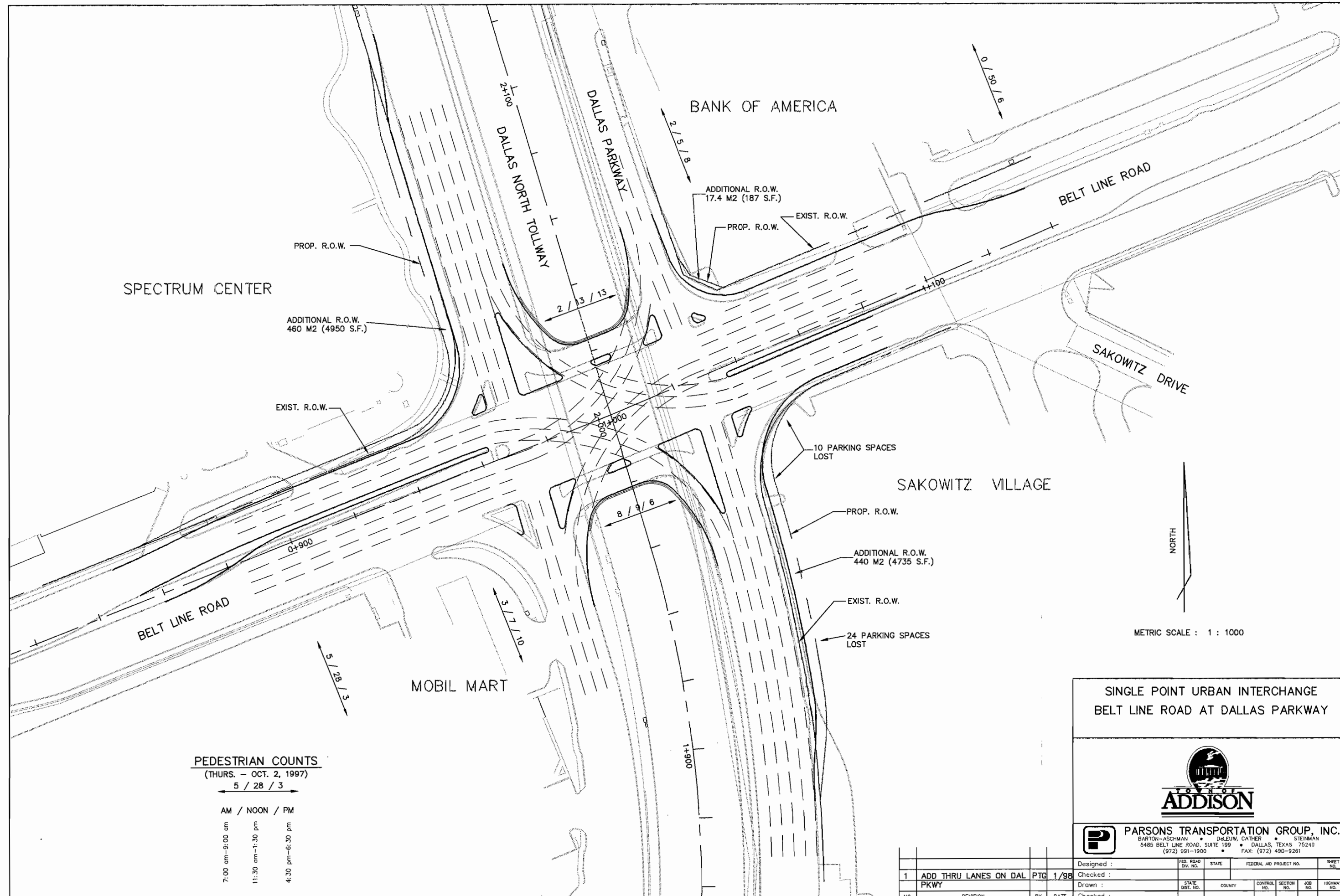

SPECTRUM CENTER

BANK OF AMERICA

PROP. R.O.W.

ADDITIONAL R.O.W.
17.4 M2 (187 S.F.)

PROP. R.O.W.

EXIST. R.O.W.

ADDITIONAL R.O.W.
460 M2 (4950 S.F.)

EXIST. R.O.W.

BELT LINE ROAD

SAKOWITZ DRIVE

SAKOWITZ VILLAGE

BELT LINE ROAD

MOBIL MART

10 PARKING SPACES LOST

PROP. R.O.W.

ADDITIONAL R.O.W.
440 M2 (4735 S.F.)

EXIST. R.O.W.

24 PARKING SPACES LOST

NORTH

METRIC SCALE : 1 : 1000

PEDESTRIAN COUNTS
(THURS. - OCT. 2, 1997)

5 / 28 / 3

AM / NOON / PM		
7:00 am-9:00 am	11:30 am-1:30 pm	4:30 pm-6:30 pm
5	28	3

**SINGLE POINT URBAN INTERCHANGE
BELT LINE ROAD AT DALLAS PARKWAY**



PARSONS TRANSPORTATION GROUP, INC.
BARTON-ASCHMAN • DELEUW, CATHER • STEINMAN
5485 BELT LINE ROAD, SUITE 199 • DALLAS, TEXAS 75240
(972) 991-1900 • FAX: (972) 490-9261

Designed :	FED. ROAD DIV. NO.	STATE	FEDERAL AID PROJECT NO.	SHEET NO.
1 ADD THRU LANES ON DAL PKWY	PTG 1/98			
Checked :	STATE DIST. NO.	COUNTY	CONTROL NO.	SECTION NO.
Drawn :				JOB NO.
Checked :				HIGHWAY NO.
NO.	REVISION	BY	DATE	

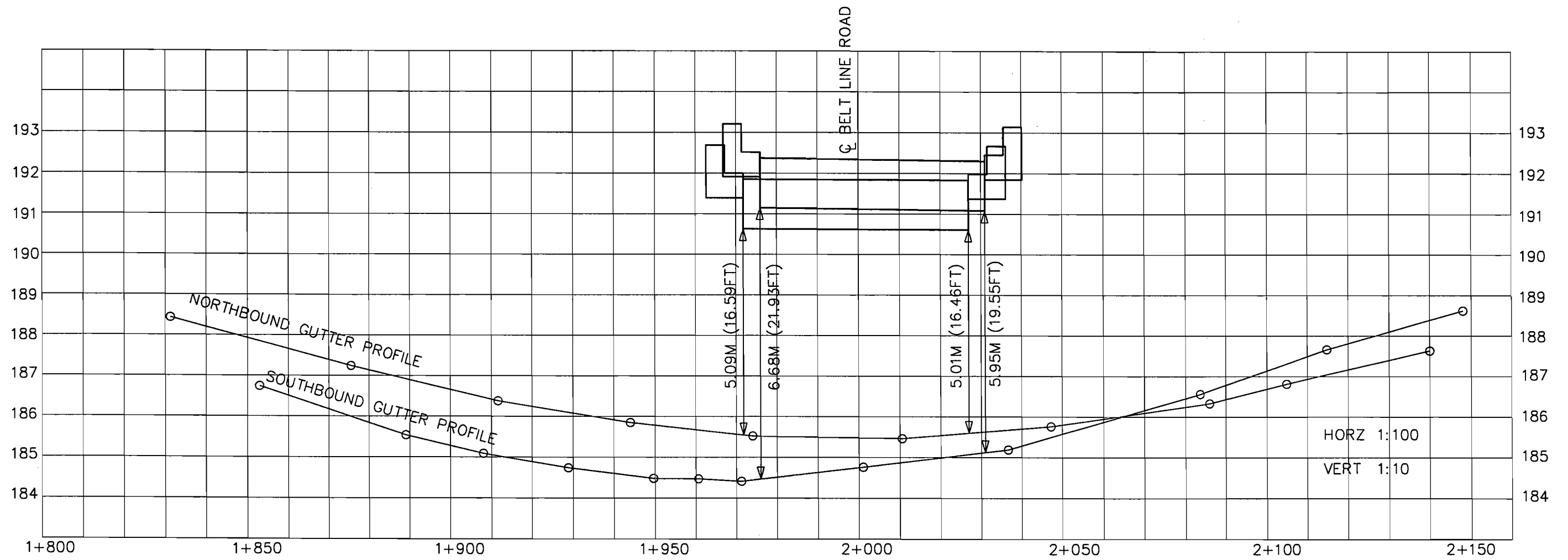

SINGLE POINT URBAN INTERCHANGE
BELT LINE ROAD AT DALLAS PARKWAY



PARSONS TRANSPORTATION GROUP, INC.
 BARTON-ASCHMAN • DALLAS • CATHY • STERMAN
 5485 BELT LINE ROAD, SUITE 199 • DALLAS, TEXAS 75240
 (972) 291-1900 • FAX: (972) 490-3281

Designed :	DESIGNED BY	STATE	FEDERAL AID PROJECT NO.	SHEET NO.
Checked :	CHECKED BY			
Drawn :	DRAWN BY	COUNTY	CONTRACT NO.	SECTION NO.
Checked :	CHECKED BY			HIGHWAY NO.

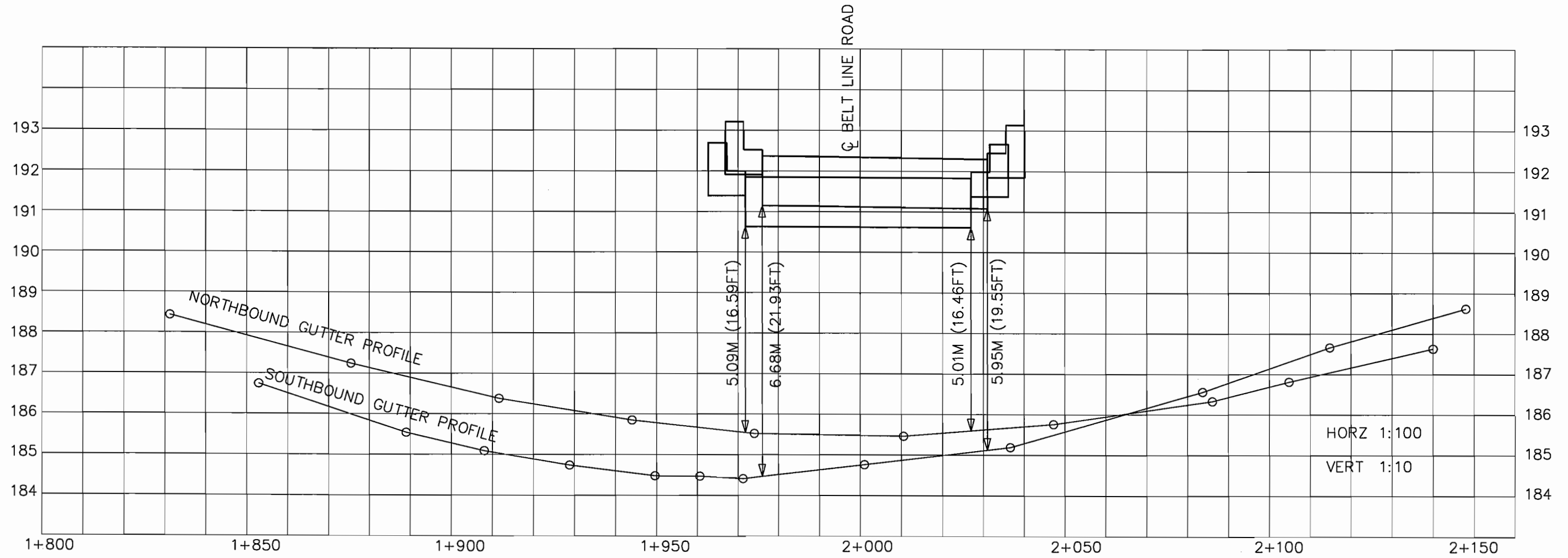

SINGLE POINT URBAN INTERCHANGE
BELT LINE ROAD AT DALLAS PARKWAY



PARSONS TRANSPORTATION GROUP, INC.
 BARTON-ASCHMAN • DALLAS CATHY • STEINMAN
 5485 BELT LINE ROAD, SUITE 150 • DALLAS, TEXAS 75240
 (972) 991-1900 • FAX (972) 480-9261

DESIGNED :	FED. ROAD DIST. NO.	STATE	FEDERAL AID PROJECT NO.	SHEET NO.
CHECKED :				
DRAWN :	STATE DIST. NO.	COUNTY	CONTRACT NO.	SECTION NO.
CHECKED :				
NO.	REVISION	BY	DATE	

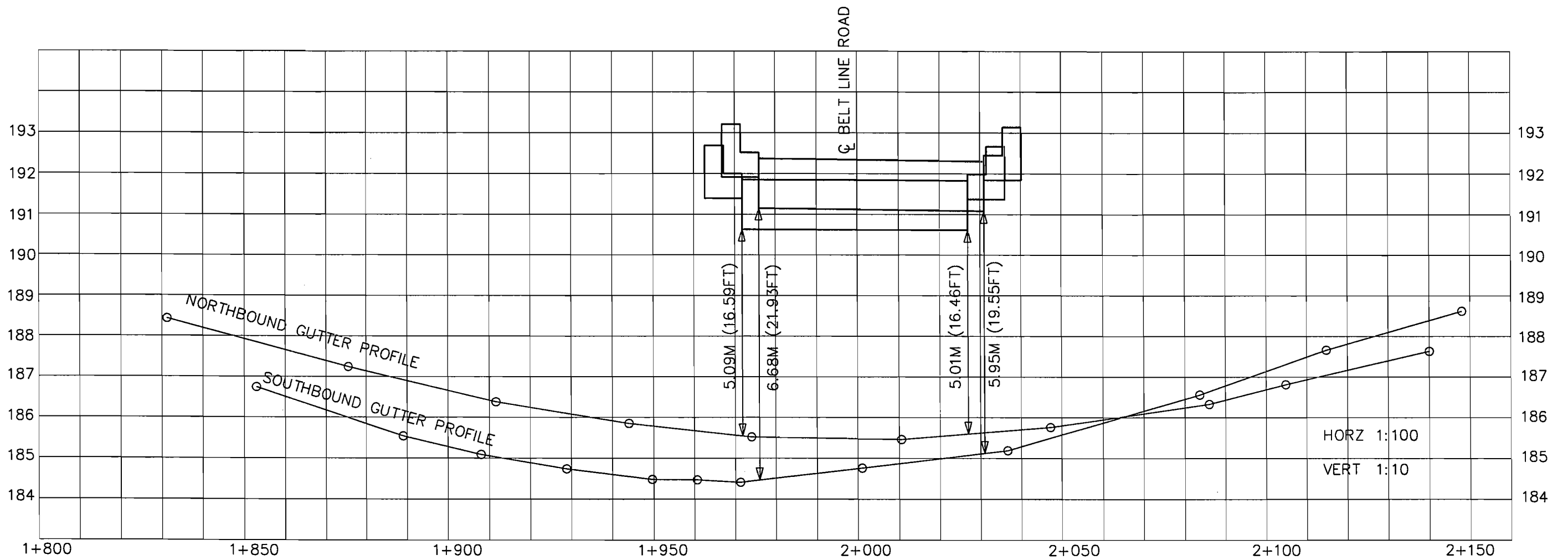

SINGLE POINT URBAN INTERCHANGE
BELT LINE ROAD AT DALLAS PARKWAY



PARSONS TRANSPORTATION GROUP, INC.
 BARTON-ASHMAN • DALLAS, TEXAS 75240
 3485 BELT LINE ROAD, SUITE 199 • DALLAS, TEXAS 75240
 (972) 991-1900 • FAX: (972) 490-9281

DESIGNED :	FED. ROAD DIST. NO.	STATE	FEDERAL AID PROJECT NO.	SHEET NO.
CHECKED :				
DRAWN :	DATE	COUNTY	CONTRACT NO.	SECTION NO.
CHECKED :	DATE			

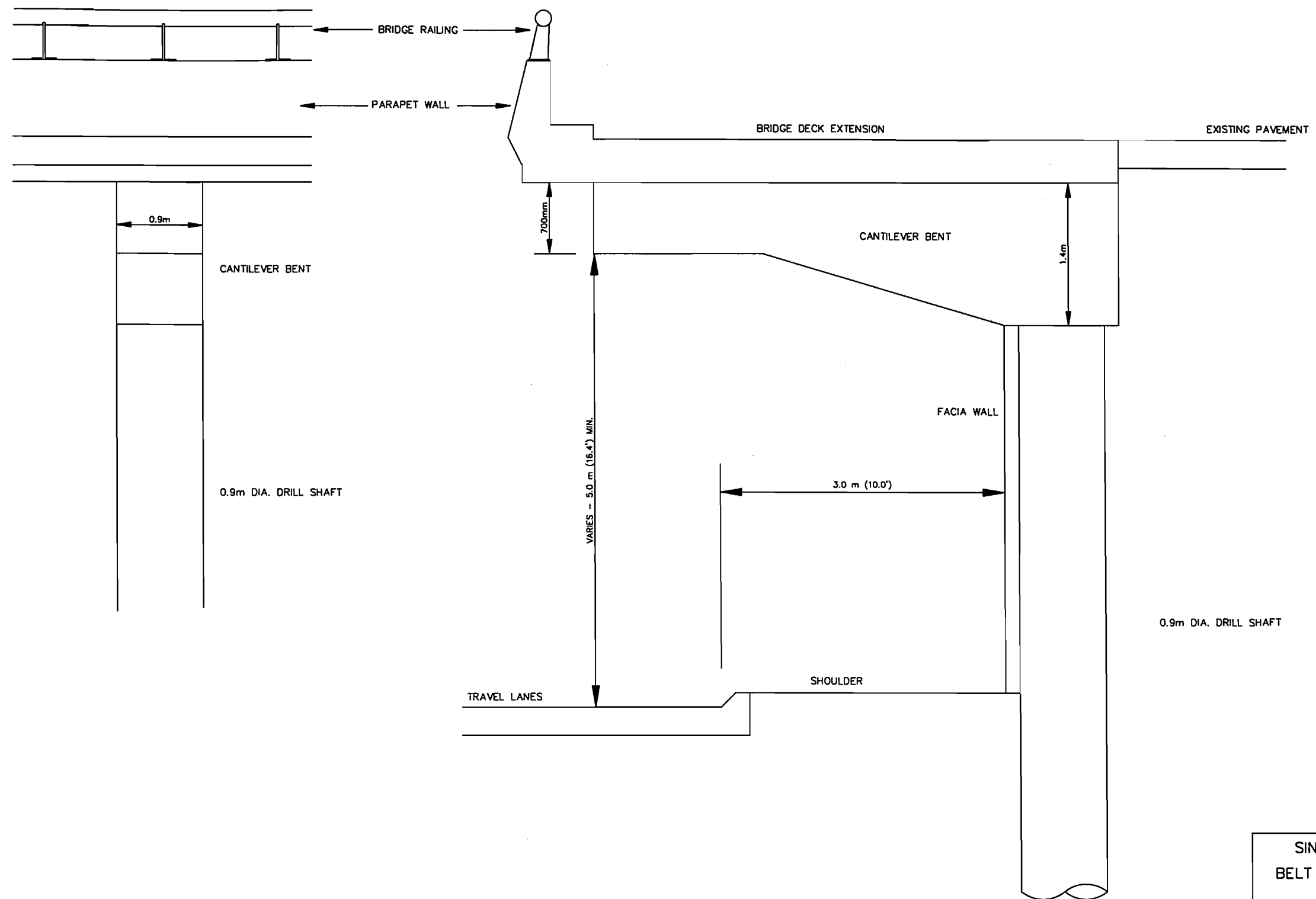

SINGLE POINT URBAN INTERCHANGE
BELT LINE ROAD AT DALLAS PARKWAY



PARSONS TRANSPORTATION GROUP, INC.
 BARTON-ASCHMAN • DALEW, CATHER • STEINMAN
 5485 BELT LINE ROAD, SUITE 199 • DALLAS, TEXAS 75240
 (972) 991-1900 • FAX: (972) 490-9261

DESIGNED :	FED. ROAD DIV. NO.	STATE	FEDERAL AID PROJECT NO.	SHEET NO.
CHECKED :				
DRAWN :	STATE DIST. NO.	COUNTY	CONTROL NO.	SECTION NO.
CHECKED :				JOB NO. HIGHWAY NO.
NO.	REVISION	BY	DATE	

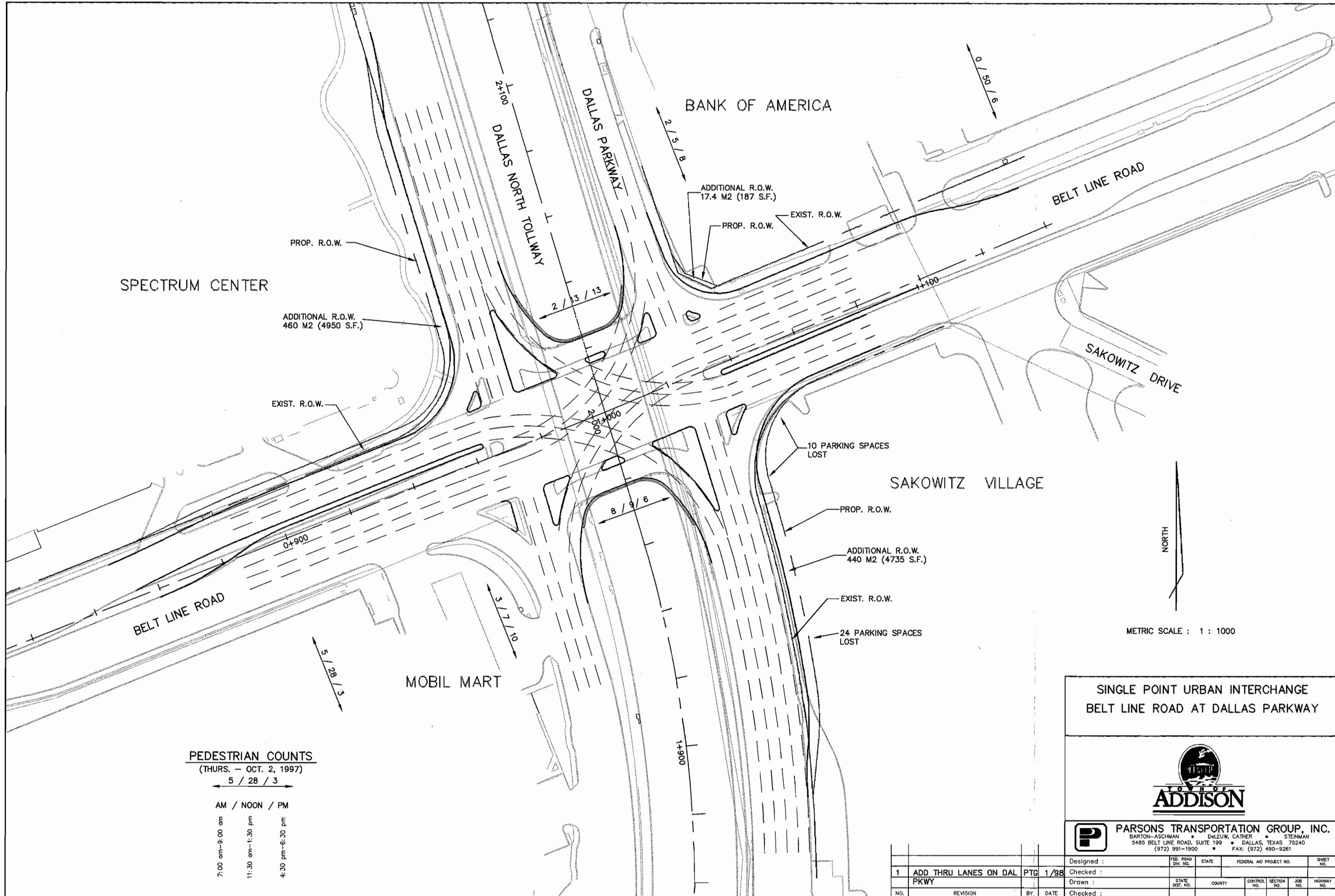

PEDESTRIAN COUNTS
(THURS. - OCT. 2, 1997)
5 / 28 / 3

AM	NOON	PM
7:00 am-9:00 am	11:30 am-1:30 pm	4:30 pm-6:30 pm

SINGLE POINT URBAN INTERCHANGE
BELT LINE ROAD AT DALLAS PARKWAY



PARSONS TRANSPORTATION GROUP, INC.
BARTON-ASCHMAN • DALEUW, CATHER • STEINMAN
5485 BELT LINE ROAD, SUITE 199 • DALLAS, TEXAS 75240
(972) 991-1900 • FAX: (972) 490-9261

Designed :	FED. ROAD DIV. NO.	STATE	FEDERAL AID PROJECT NO.	SHEET NO.
Checked :				
Drawn :	STATE DIST. NO.	COUNTY	CONTROL NO.	SECTION NO.
Checked :				
NO.	REVISION	BY	DATE	

1	ADD THRU LANES ON DAL PKWY	PTG	1/98
---	----------------------------	-----	------

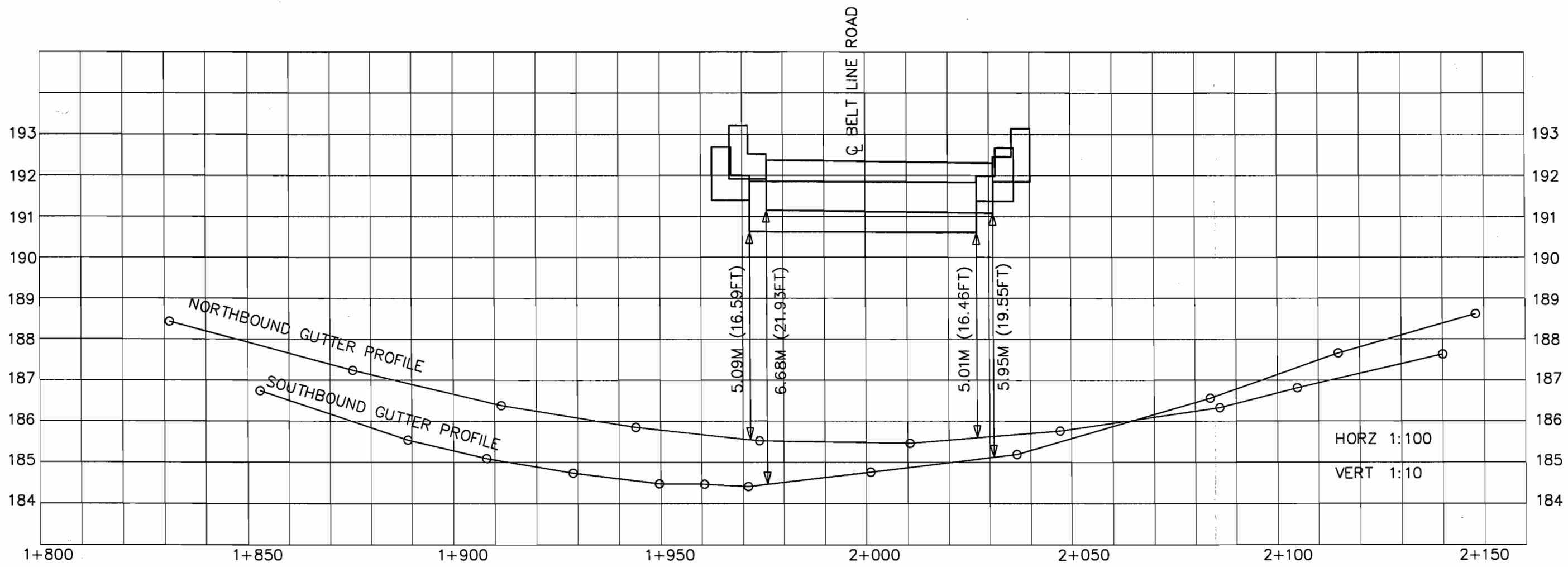

SINGLE POINT URBAN INTERCHANGE
BELT LINE ROAD AT DALLAS PARKWAY



PARSONS TRANSPORTATION GROUP, INC.
BARTON-ASCHMAN • CHAZKIN • GARDNER • STEPHAN
 3445 BELT LINE ROAD, SUITE 1500 • DALLAS, TEXAS 75240
 (972) 991-1900 • FAX: (972) 490-9281

Designed :		<small>FED. ROAD DIST. NO.</small>	<small>STATE</small>	<small>FEDERAL AID PROJECT NO.</small>	<small>SHEET NO.</small>
Checked :					
Drawn :		<small>STATE DIST. NO.</small>	<small>COUNTY</small>	<small>CENTRAL DIST. NO.</small>	<small>JOB NO.</small>
NO.	REVISION	BY	DATE	Checked :	

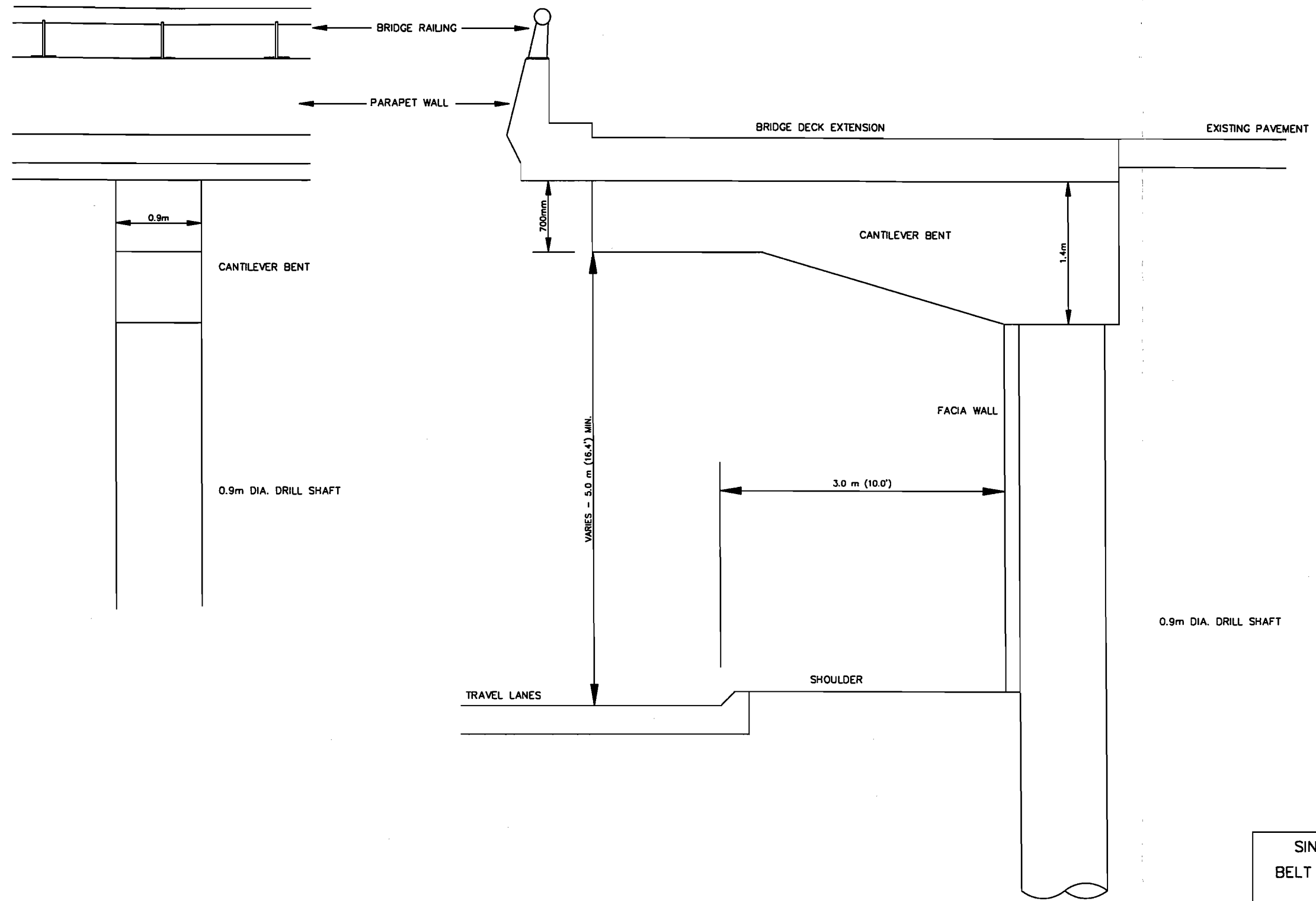

SINGLE POINT URBAN INTERCHANGE
BELT LINE ROAD AT DALLAS PARKWAY



PARSONS TRANSPORTATION GROUP, INC.
 BARTON-ASCHMAN • DELEUW, CATHER • STENMAN
 5485 BELT LINE ROAD, SUITE 199 • DALLAS, TEXAS 75240
 (972) 991-1900 • FAX: (972) 490-9261

DESIGNED :	FED. ROAD DIST. NO.	STATE	FEDERAL AID PROJECT NO.	SHEET NO.
CHECKED :				
DRAWN :	STATE DIST. NO.	COUNTY	CONTROL NO.	SECTION NO.
CHECKED :				
NO.	REVISION	BY	DATE	HIGHWAY NO.

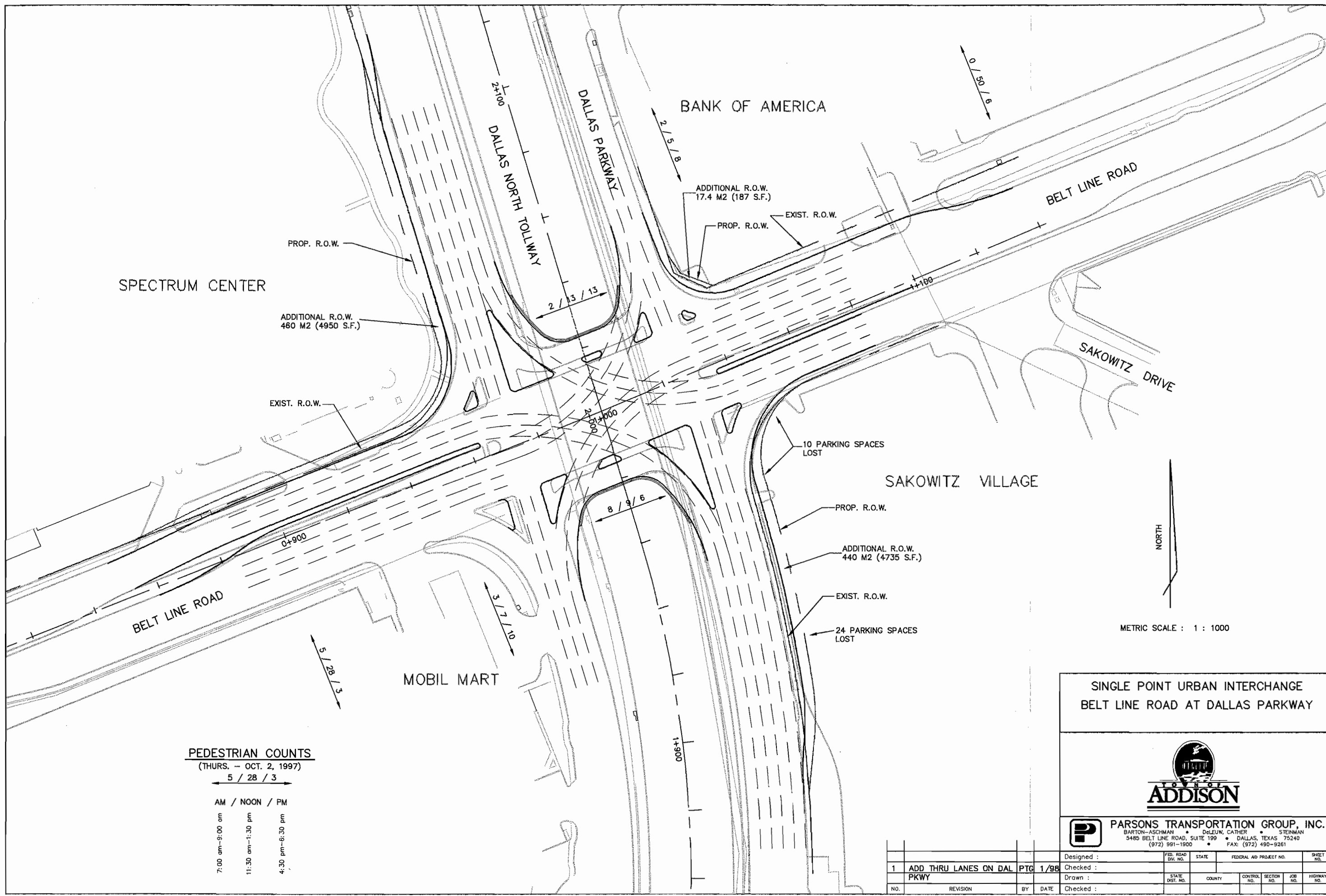

SPECTRUM CENTER

PROP. R.O.W.
 ADDITIONAL R.O.W.
 460 M2 (4950 S.F.)
 EXIST. R.O.W.

BANK OF AMERICA

2 / 5 / 8
 2 / 3 / 8
 ADDITIONAL R.O.W.
 17.4 M2 (187 S.F.)
 PROP. R.O.W.
 EXIST. R.O.W.

BELT LINE ROAD

SAKOWITZ DRIVE

SAKOWITZ VILLAGE

10 PARKING SPACES
 LOST

PROP. R.O.W.
 ADDITIONAL R.O.W.
 440 M2 (4735 S.F.)
 EXIST. R.O.W.

24 PARKING SPACES
 LOST

NORTH

METRIC SCALE : 1 : 1000

PEDESTRIAN COUNTS
 (THURS. - OCT. 2, 1997)
 5 / 28 / 3

AM / NOON / PM
 7:00 am-9:00 am 11:30 am-1:30 pm 4:30 pm-6:30 pm

**SINGLE POINT URBAN INTERCHANGE
 BELT LINE ROAD AT DALLAS PARKWAY**



PARSONS TRANSPORTATION GROUP, INC.
 BARTON-ASCHMAN • DELEUW, CATHYER • STEINMAN
 5485 BELT LINE ROAD, SUITE 199 • DALLAS, TEXAS 75240
 (972) 991-1900 • FAX: (972) 490-9261

Designed :	FED. ROAD DIV. NO.	STATE	FEDERAL AID PROJECT NO.	SHEET NO.
1 ADD THRU LANES ON DAL PKWY	PTG 1/98	Checked :		
Drawn :	STATE DIST. NO.	COUNTY	CONTROL NO.	SECTION NO.
NO. REVISION	BY	DATE	Checked :	JOB NO. HIGHWAY NO.

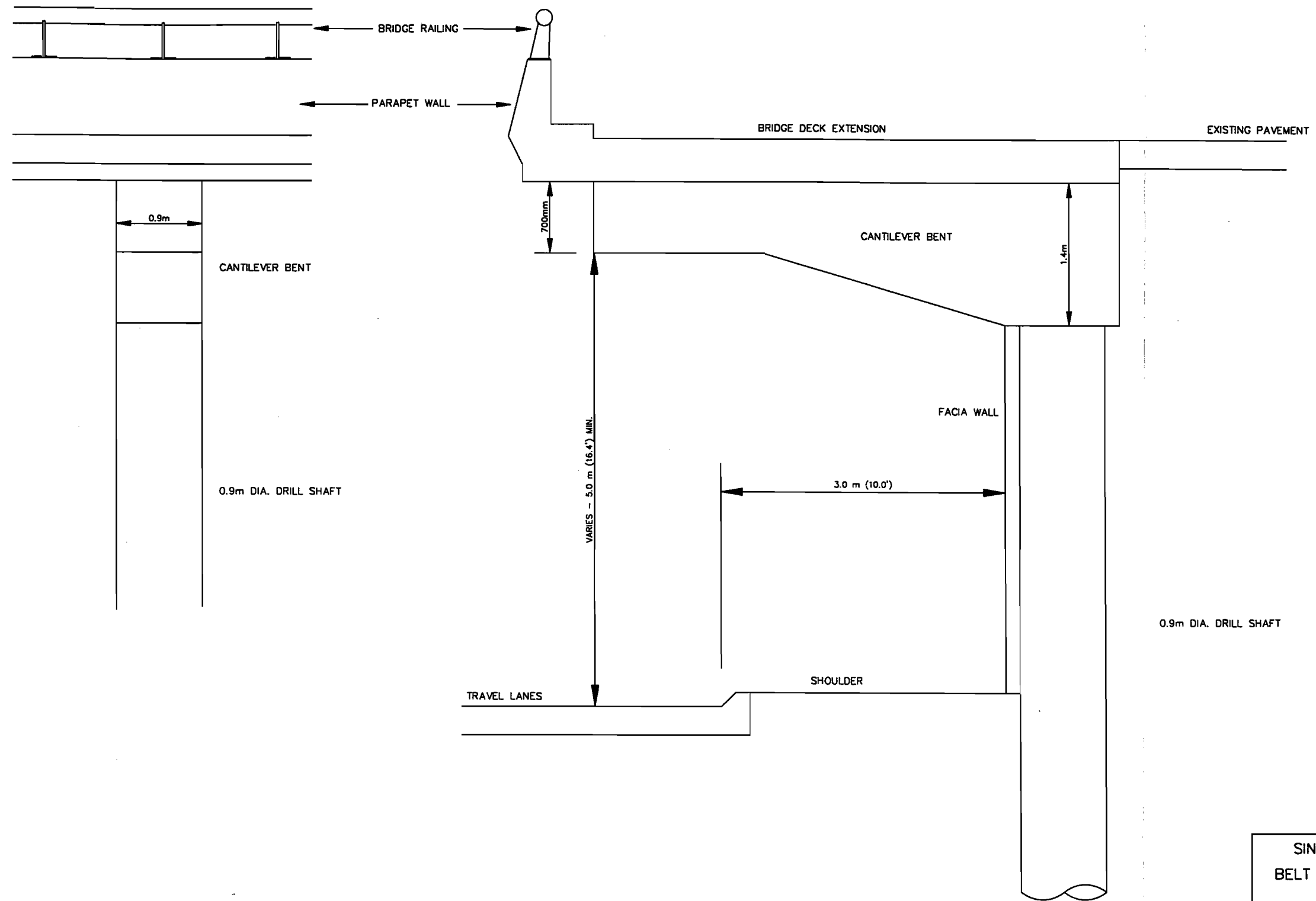

SINGLE POINT URBAN INTERCHANGE
BELT LINE ROAD AT DALLAS PARKWAY



PARSONS TRANSPORTATION GROUP, INC.
 BARTON-ASCHMAN • DALEUW, CATHER • STEINMAN
 5485 BELT LINE ROAD, SUITE 199 • DALLAS, TEXAS 75240
 (972) 991-1900 • FAX: (972) 490-9261

DESIGNED :	FED. ROAD DIV. NO.	STATE	FEDERAL AID PROJECT NO.	SHEET NO.
CHECKED :				
DRAWN :	STATE DIST. NO.	COUNTY	CONTROL NO.	SECTION NO.
NO.	REVISION	BY	DATE	CHECKED :