

20.00.0000
0 1 30/02/84
7647

$\Delta = 6^{\circ}43'08''$
 $R = 300.00'$
 $T = 17.61'$
 $L = 35.18'$

PROTON DRIVE

$\Delta = 12^{\circ}44'18''$
 $R = 370.00'$
 $T = 41.30'$
 $L = 82.26'$

$\Delta = 12^{\circ}44'18''$
 $R = 430.00'$
 $T = 48.00'$
 $L = 95.60'$

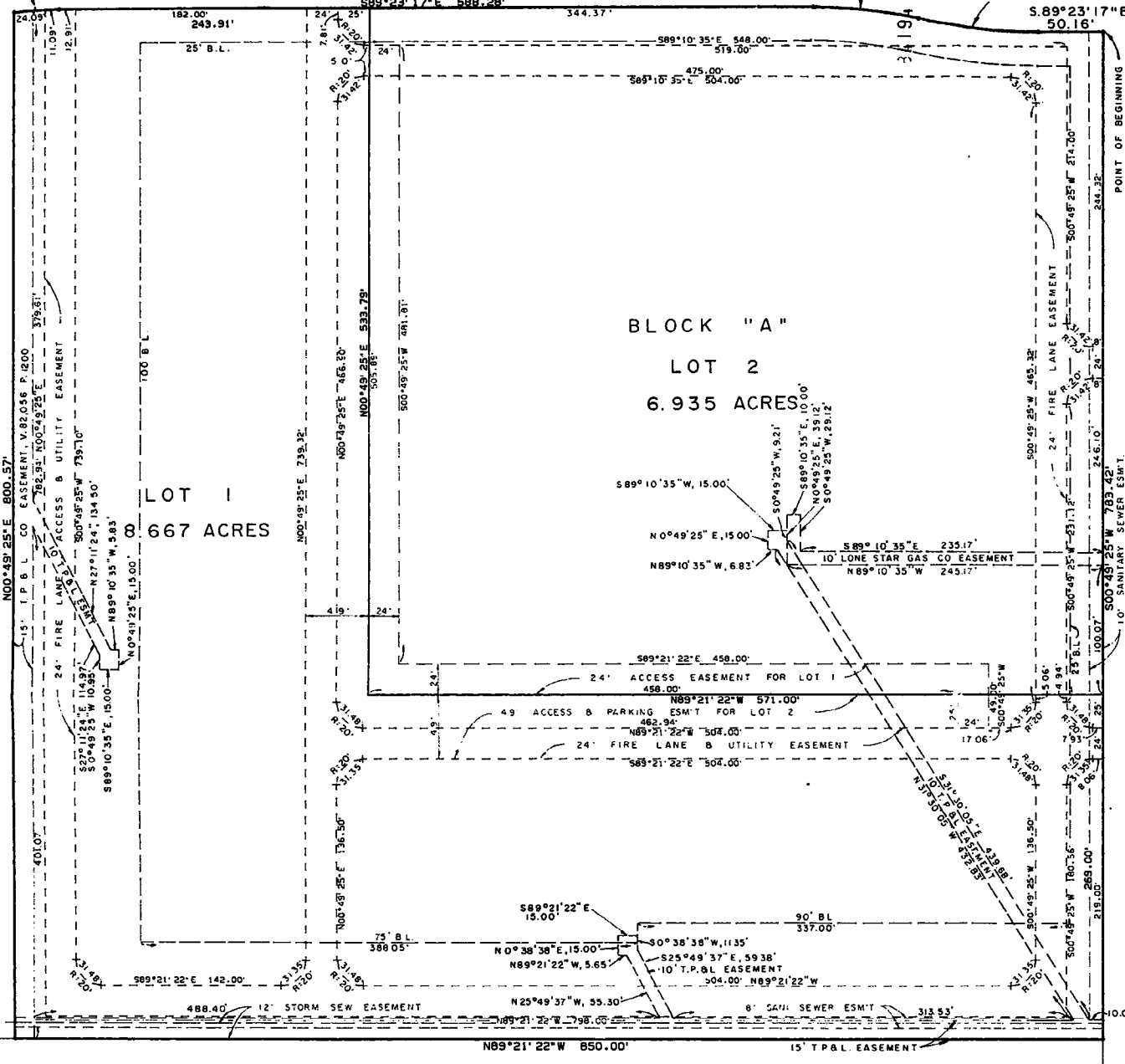

OWNERS CERTIFICATE AND DEDICATION

STATE OF TEXAS
COUNTY OF DALLAS

WHEREAS, HARVEY K. HUIE, is the owner of a tract of land situated in the Thomas L. Chenoweth Survey, Abstract No. 273 in the City of Addison, Dallas County, Texas and also being part of a 117,052 acre tract conveyed to the Republic National Bank of Dallas, Trustee, as recorded in Volume 80142, Page 2206 of the Deed of Trust Records of Dallas County, Texas and being more particularly described as follows:

BEGINNING at a point of intersection of the south line of Proton Drive (a 60 foot right-of-way) with the west line of Midway Road (a 100 foot right-of-way); THENCE S. $0^{\circ}49'25''$ W., 783.42 feet along the said west line of Midway Road to a point for corner; THENCE N. $89^{\circ}23'17''$ E., 850.00 feet to a point for corner; THENCE W. $0^{\circ}49'25''$ E., 800.57 feet to a point for corner on the said south line of Proton Drive, said point also being in a curve to the right running in an easterly direction and having a central angle of $6^{\circ}43'08''$ a radius of 300.00 feet and a tangent bearing of N. $83^{\circ}53'35''$ E.; THENCE along the said south line of Proton Drive the following courses and distances: 35.18 feet to the end of said curve; Thence S. $89^{\circ}23'17''$ E., 588.28 feet to the beginning of a curve to the right having a central angle of $12^{\circ}44'18''$ and a radius of 370.00 feet; Thence along said curve 82.26 feet to the end of said curve, and being the beginning of another curve to the left having a central angle of $12^{\circ}44'18''$ and a radius of 430.00 feet; Thence along said curve 95.60 feet to the end of said curve; Thence S. $89^{\circ}23'17''$ E., 50.16 feet to the Point of Beginning and containing 15.602 acres (679,642 square feet) of land.

NOW, THEREFORE, KNOW ALL MEN BY THESE PRESENTS:

THAT, HARVEY K. HUIE, does hereby adopt this plan and plat of the above described property as HUIE ADDISON ADDITION, an addition to the City of Addison, Texas, and does hereby dedicate to the public use forever the streets, alleys and easements shown thereon. The easements as shown are hereby reserved for the purposes indicated. No portion of the same, or any part thereof, shall be used for any other purpose than that intended. No portion of the same, or any part thereof, shall be used for any other purpose than that intended. No portion of the same, or any part thereof, shall be used for any other purpose than that intended. No portion of the same, or any part thereof, shall be used for any other purpose than that intended.

Witness my hand at Dallas, Texas, this the 5th day of July, A.D., 1984.
H.K. Huie
Harvey K. Huie

STATE OF TEXAS
COUNTY OF DALLAS

Before me, the undersigned, a Notary Public in and for said County and State, on this day personally appeared HARVEY K. HUIE, known to me to be the person whose name is subscribed to the foregoing instrument and acknowledged to me that he executed the same for the purposes and consideration therein expressed.

Given under my hand and seal of office, this 5th day of July, 1984.
Samuel J. ...
Notary Public, Dallas County, Texas

SURVEYOR'S CERTIFICATE

KNOW ALL MEN BY THESE PRESENTS that I, J. G. THREADGILL, do hereby certify that I prepared this plat from an actual and accurate survey of the land and that the corner monuments were properly placed under my supervision in accordance with the platting rules and regulations of the City of Addison, Texas.

J.G. Threadgill
J. G. Threadgill, R. P.

STATE OF TEXAS
COUNTY OF DALLAS

Before me, the undersigned, a Notary Public in and for said County and State, on this day personally appeared J. G. THREADGILL, known to me to be the person whose name is subscribed to the foregoing instrument and acknowledged to me that he executed the same for the purposes and consideration therein expressed.

Given under my hand and seal of office, this the 3rd day of July, 1984.
Cathy Brady
Notary Public, Dallas County, Texas

CERTIFICATE OF APPROVAL

APPROVED this 14 day of August, 1984 by the City Council of the City of Addison, Texas.

John ...
MAYOR
Greg ...
CITY SECRETARY

FINAL PLAT
HUIE ADDISON ADDITION

AN ADDITION TO THE CITY OF ADDISON
THOMAS L CHENOWETH SURVEY, ABST. 273
DALLAS COUNTY, TEXAS

APRIL, 1984 SCALE: 1" = 60' JUL 06 1984

APPROVED BY

OWNER HARVEY HUIE
14400 DALLAS PARKWAY - PH. 980-4488
DALLAS, TEXAS 75248

PLANNING & ZONING CITY COUNCIL TAX DEPT. COPY

THREADGILL-DOWDEY and ASSOCIATES
CONSULTING ENGINEERS
16250 DALLAS PARKWAY SUITE 100 DALLAS, TEXAS 75248

20.00 DEED
1 10/02/84

7647

A

84194 2175

$\Delta = 6^{\circ} 43' 08''$
 $R = 300.00'$
 $T = 17.61'$
 $L = 35.18'$

PROT

60'

24.09'

11.09'

12.91'

182.00'
243.91'

25' B.L.

$N00^{\circ}49'25''E$ 800.57'

15' T.P. & L. CO. EASEMENT, V.82,056 P.1200

379.61'

$N00^{\circ}49'25''E$

24' FIRE LANE 10' ACCESS & UTILITY EASEMENT

$S00^{\circ}49'25''W$ 739.10'

$N27^{\circ}11'24''$ 134.50'

$N89^{\circ}10'35''W$ 5.83'

$N0^{\circ}49'25''E$ 15.00'

100 B.L.

LOT 1
667 ACRES

$S27^{\circ}11'24''E$ 114.97'
 $S0^{\circ}49'25''W$ 10.95'

$89^{\circ}10'35''E$ 15.00'

TON

DRIVE

$\Delta = 12^\circ 44' 18''$
 $R = 370.00'$
 $T = 41.30'$
 $L = 82.26'$

$\Delta = 12^\circ$
 $R = 4'$
 $T = 4'$
 $L = 9'$

$S89^\circ 23' 17'' E \ 588.28'$

344.37'

2178
3194

$S89^\circ 10' 35'' E \ 548.00'$
519.00'

475.00'
 $S89^\circ 10' 35'' E \ 504.00'$

BLOCK "A"

LOT 2

6.935 ACRES

$N00^\circ 49' 25'' E \ 739.32'$

$N00^\circ 49' 25'' E \ 466.90'$

$N00^\circ 49' 25'' E \ 533.79'$
505.89'

$S00^\circ 49' 25'' W \ 481.81'$

$S89^\circ 10' 35'' W, 15.00'$

$N0^\circ 49' 25'' E, 15.00'$

$N89^\circ 10' 35'' W, 6.83'$

$S0^\circ 49' 25'' W, 9.21'$

$S89^\circ 10' 35'' E, 10.00'$

$N0^\circ 49' 25'' E, 39.12'$

$S0^\circ 49' 25'' W, 29.12'$

$S89^\circ 10' 35'' E \ 235.17'$
10' LONE STAR GAS CO EASEMENT
 $N89^\circ 10' 35'' W \ 245.17'$

$S89^\circ 21' 22'' E \ 458.00'$

24' ACCESS EASEMENT FOR LOT 1
458.00'

49' ACCESS & PARKING ESM'T. FOR LOT 2
462.94'

$N89^\circ 21' 22'' W \ 504.00'$
24' FIRE LANE & UTILITY EASEMENT
 $S89^\circ 21' 22'' E \ 504.00'$

$S00^\circ 49' 25'' W$
49.00'
17.06'

$R=20'$
 $S1^\circ 42' 25''$
31.42'
7.81'

$R=20'$
 $S1^\circ 42' 25''$
31.39'

$R=20'$
 $S1^\circ 42' 25''$
31.42'

$\Delta = 12^\circ 44' 18''$
 $R = 430.00'$
 $T = 48.00'$
 $L = 95.60'$

$S. 89^\circ 23' 17'' E.$
 $50.16'$

100'

60'

84194 2177

POINT OF BEGINNING

$500^\circ 09' 25'' W \ 465.32'$

24' FIRE LANE EASEMENT

$500^\circ 49' 25'' W \ 274.00'$

244.32'

$500^\circ 49' 25'' W \ 783.42'$

10' SANITARY SEWER ESMT.

MIDWAY ROAD

TAN BUSINESS PARK - SECT. FIVE
FARMERS BRANCH



235.17'
CO EASEMENT
245.17'

$500^\circ 49' 25'' W$

$R=20'$
 $31.42'$

$R=20'$
 $31.42'$

$R=20'$
 $31.42'$

OWNERS CERTIFICATE AND DEDICATION

STATE OF TEXAS
COUNTY OF DALLAS

WHEREAS, HARVEY K. HUIE, is the owner of a tract of land situated in the Thomas L. Chenoweth Survey, Abstract No. 273 in the City of Addison, Dallas County, Texas and also being part of a 117.052 acre tract conveyed to the Republic National Bank of Dallas, Trustee, as recorded in Volume 80142, Page 2206 of the Deed of Trust Records of Dallas County, Texas and being more particularly described as follows:

BEGINNING at a point of intersection of the south line of Proton Drive (a 60 foot right-of-way) with the west line of Midway Road (a 100 foot right-of-way);

THENCE S. 0°49'25" W., 783.42 feet along the said west line of Midway Road to a point for corner;

THENCE N. 89°21'22" W., 850.00 feet to a point for corner;

THENCE N. 0°49'25" E., 800.57 feet to a point for corner on the said south line of Proton Drive, said point also being in a curve to the right running in an easterly direction and having a central angle of 6°43'08" a radius of 300.00 feet and a tangent bearing of N. 83°53'35" E.;

THENCE along the said south line of Proton Drive the following courses and distances: 35.18 feet to the end of said curve; Thence S. 89°23'17" E., 588.28 feet to the beginning of a curve to the right having a central angle of 12°44'18" and a radius of 370.00 feet; Thence along said curve 82.26 feet to the end of said curve, and being the beginning of another curve to the left having a central angle of 12°44'18" and a radius of 430.00 feet; Thence along said curve 95.60 feet to the end of said curve; Thence S. 89°23'17" E., 50.16 feet to the Point of Beginning and containing 15.602 acres (679,642 square feet) of land.

NOW, THEREFORE, KNOW ALL MEN BY THESE PRESENTS:

THAT, HARVEY K. HUIE, does hereby adopt this plat designating the hereinabove described property as HUIE ADDISON ADDITION, an addition to the City of Addison, Texas and does hereby dedicate to the public use forever the streets, alleys and public use areas shown thereon. The easements, as shown are hereby reserved for the purposes indicated. No buildings, fences, trees, shrubs, or other improvements or growths shall be constructed or placed upon, over, or across the Utility Easements as shown. Said Utility Easements being hereby reserved for the mutual use and accommodation of all public utilities desiring to use or using same. All and any public utility shall have the right to remove and keep removed all or parts of any buildings, fences, shrubs, trees, or other improvements or growths which may in any way endanger or interfere with the construction, maintenance or efficiency of its respective systems on said Easements and all public utilities shall at all times have the full right of ingress and egress to or from and upon said Easement for the purpose of constructing, reconstructing, inspecting, patrolling, maintaining and adding to or removing all or parts of its respective systems without the necessity at any time of procuring the permission of anyone. This plat approved subject to all platting ordinances, rules, regulations, and resolutions of the City of Addison, Texas.

Witness my hand at Dallas, Texas, this the 5th day of July, A.D., 1984.

H. K. Huie
Harvey K. Huie

STATE OF TEXAS
COUNTY OF DALLAS

Before me, the undersigned, a Notary Public in and for said County and State, on this day personally appeared HARVEY K. HUIE, known to me to be the person whose name is subscribed to the foregoing instrument and acknowledged to me that he executed the same for the purposes and consideration therein expressed.

Given under my hand and seal of office, this the 5th day of July, 1984.

Sam J. Eggers
Notary Public, Dallas County, Texas

SURVEYOR'S CERTIFICATE

KNOW ALL MEN BY THESE PRESENTS that I, J. G. THREADGILL, do hereby certify that I prepared this plat from an actual and accurate survey of the land and that the corner monuments were properly placed under my supervision in accordance with the platting laws.

84194 2178

401.07

S27°11'24"E
S0°49'25"W
S89°10'35"E, 15.0

31.48
R:20

S89°21'22"E 142.00'

488.40' 12'

34196 2170

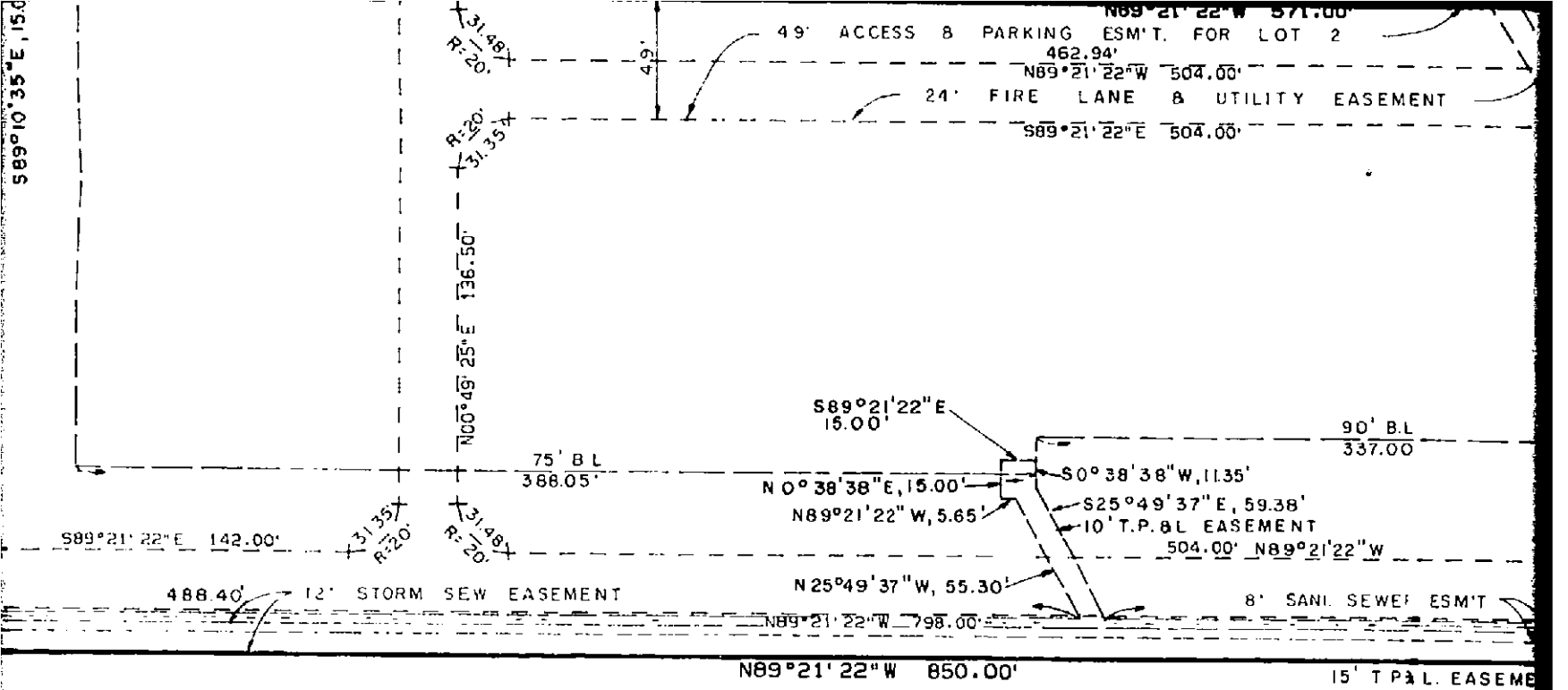

GREENHILL SCHOOL

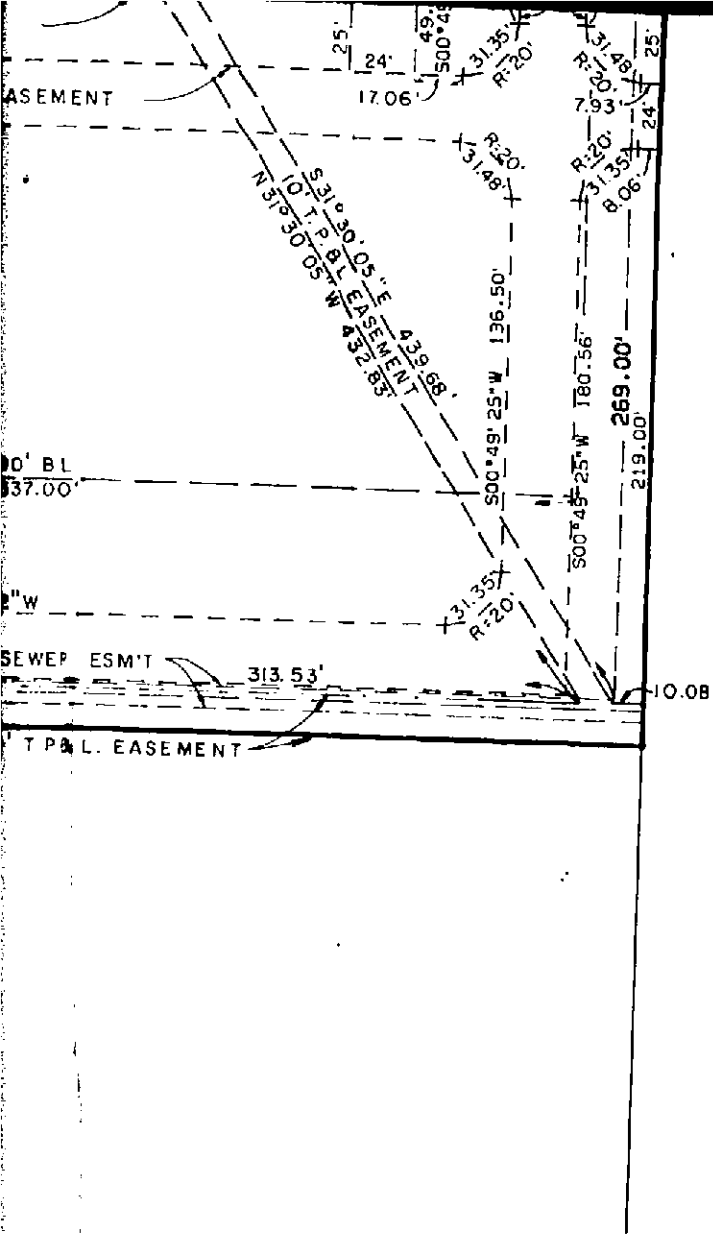

SURVEYOR'S CERTIFICATE

KNOW ALL MEN BY THESE PRESENTS that I, J. G. THREADGILL, do hereby certify that I prepared this plat from an actual and accurate survey of the land and that the corner monuments were properly placed under my supervision in accordance with the platting and regulations of the City of Addison, Texas.

J. G. Threadgill
J. G. THREADGILL, R. P. S.

STATE OF TEXAS
COUNTY OF DALLAS

Before me, the undersigned, a Notary Public in and for said County and State, on this day personally appeared J. G. THREADGILL, known to me to be the person whose name subscribed to the foregoing instrument and acknowledged to me that he executed the same for the purposes and consideration therein expressed.

Given under my hand and seal of office, this the 3rd day of JULY, 1984.

Cathy Brady
Notary Public, Dallas County, Texas

CERTIFICATE OF APPROVAL

APPROVED this 14 day of AUGUST, 1984 by the City Council of the City of Addison, Texas.

Jerry Redding
MAYOR

Greg Deaneham, ASST.
CITY SECRETARY

FINAL PLAT
HUIE ADDISON ADDITION

AN ADDITION TO THE CITY OF ADDISON
THOMAS L. CHENOWETH SURVEY, ABST. 273
DALLAS COUNTY, TEXAS

APRIL, 1984

SCALE: 1" = 60'
APPROVED BY

OWNER

HARVEY HUIE

14400 DALLAS PARKWAY - PH. 980-4170
DALLAS, TEXAS 75248

7/26/84 PLANNING & ZONING
8/14/84 CITY COUNCIL
TAX DEPT. COPY

THREADGILL - DOWDEY and ASSOCIATES

CONSULTING ENGINEERS

16250 DALLAS PARKWAY
SUITE 100

DALLAS, TEXAS
75248

Reten-

RECEIVED
CITY ENGINEER
JUL 26 1984

84194
2182
PL 45
U.S. GOVERNMENT PRINTING OFFICE: 1983