



MORRIS AVENUE

MORRIS AVENUE

BLOCK D
LOT 1
0.963 ACRES

BLOCK E
1.833 ACRES

G.W. FISHER SURVEY
ABSTRACT No. 482

DALLAS NORTH TOLLWAY
ORIGINAL SURVEY

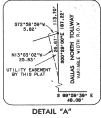

ADDISON CIRCLE PHASE I
VOL. 9101, PG. 5801
D.R.D.C.T.

ADDISON CIRCLE
(FORMERLY WILDED STREET)

ADDISON CIRCLE PHASE I
VOL. 9101, PG. 5801
D.R.D.C.T.

BLOCK C
LOT 2
3.530 ACRES

BLOCK B
LOT 1
1.404 ACRES

BLOCK A
LOT 1
2.754 ACRES

BLOCK F

BLOCK B
3.307 ACRES

JULIAN'S ADDITION
VOL. 1, PG. 538
W.R.D.C.T.

PRELIMINARY

CURVE	CENTRAL ANGLE	RADIUS	CHORD	CHORD BEARING	CHORD
C1	89°12'13"	51.26	269.50	269°51'19"	51.24
C2	117°43'52"	98.81	486.20	161°18'58"	98.83
C3	00°50'17"	7.49	512.00	311°23'23"	7.49
C4	01°37'49"	19.33	264.00	311°59'47"	19.33
C5	00°57'58"	15.37	436.00	309°04'47"	15.37
C6	09°27'21"	64.50	512.00	111°16'38"	64.40
C7	01°02'24"	8.95	499.00	168°04'02"	8.95
C8	87°45'02"	84.31	824.00	145°47'47"	84.34
C9	29°04'29"	65.97	130.00	145°07'23"	65.38
C10	98°13'24"	14.12	130.00	165°46'20"	14.11
C11	16°23'40"	173.33	130.00	164°44'47"	160.78
C12	06°08'23"	13.95	130.00	174°00'59"	13.92
C13	123°59'35"	109.41	30.50	171°01'00"	89.78
C14	28°30'13"	49.15	100.00	168°45'33"	49.24
C15	25°23'58"	31.03	70.00	165°40'59"	30.78
C16	82°33'18"	7.29	5.00	164°29'58"	6.80
C17	72°03'47"	6.29	3.00	163°10'06"	5.38
C18	28°30'13"	49.15	100.00	167°14'08"	49.24
C19	82°33'18"	7.29	5.00	164°29'58"	6.80
C20	72°03'47"	6.29	3.00	163°10'06"	5.38
C21	28°30'13"	49.15	100.00	167°14'08"	49.24
C22	123°59'35"	109.41	30.50	171°01'01"	89.78
C23	28°30'13"	49.15	100.00	168°45'33"	49.24
C24	25°23'58"	31.03	70.00	165°40'58"	30.78

COURSE	BEARING	DISTANCE
L1	N82°54'33"W	35.46'
L2	N89°52'30"W	15.83'
L3	N21°19'02"W	14.82'
L4	N72°28'06"W	15.05'

BASE OF BEARING:
BEARING OF N 89°29'12" W ALONG THE NORTH
RIGHT-OF-WAY LINE OF WILDED STREET AS
RECORDED IN VOLUME 9249, PAGE 1591 OF
THE DEED RECORDS OF DALLAS COUNTY, TEXAS.

BLOCK	AREA SURVEY
LOT 1	615.61
LOT 2	1,488
LOT 3	1,883
LOT 4	1,883
LOT 5	1,883
LOT 6	1,883
LOT 7	1,883
LOT 8	1,883
LOT 9	1,883
LOT 10	1,883
LOT 11	1,883
LOT 12	1,883
LOT 13	1,883
LOT 14	1,883
LOT 15	1,883
LOT 16	1,883
LOT 17	1,883
LOT 18	1,883
LOT 19	1,883
LOT 20	1,883
LOT 21	1,883
LOT 22	1,883
LOT 23	1,883
LOT 24	1,883
LOT 25	1,883
LOT 26	1,883
LOT 27	1,883
LOT 28	1,883
LOT 29	1,883
LOT 30	1,883
LOT 31	1,883
LOT 32	1,883
LOT 33	1,883
LOT 34	1,883
LOT 35	1,883
LOT 36	1,883
LOT 37	1,883
LOT 38	1,883
LOT 39	1,883
LOT 40	1,883
LOT 41	1,883
LOT 42	1,883
LOT 43	1,883
LOT 44	1,883
LOT 45	1,883
LOT 46	1,883
LOT 47	1,883
LOT 48	1,883
LOT 49	1,883
LOT 50	1,883
LOT 51	1,883
LOT 52	1,883
LOT 53	1,883
LOT 54	1,883
LOT 55	1,883
LOT 56	1,883
LOT 57	1,883
LOT 58	1,883
LOT 59	1,883
LOT 60	1,883
LOT 61	1,883
LOT 62	1,883
LOT 63	1,883
LOT 64	1,883
LOT 65	1,883
LOT 66	1,883
LOT 67	1,883
LOT 68	1,883
LOT 69	1,883
LOT 70	1,883
LOT 71	1,883
LOT 72	1,883
LOT 73	1,883
LOT 74	1,883
LOT 75	1,883
LOT 76	1,883
LOT 77	1,883
LOT 78	1,883
LOT 79	1,883
LOT 80	1,883
LOT 81	1,883
LOT 82	1,883
LOT 83	1,883
LOT 84	1,883
LOT 85	1,883
LOT 86	1,883
LOT 87	1,883
LOT 88	1,883
LOT 89	1,883
LOT 90	1,883
LOT 91	1,883
LOT 92	1,883
LOT 93	1,883
LOT 94	1,883
LOT 95	1,883
LOT 96	1,883
LOT 97	1,883
LOT 98	1,883
LOT 99	1,883
LOT 100	1,883

LEGEND

- == 1/2" (100) ROAD SET WITH "HUITT-ZOLIARS" CAP
- == 1/2" (100) ROAD POLE WITH "HUITT-ZOLIARS" CAP
- == THE YEAR UTILIZED ELECTRIC COMPANY
- == POWERCHURNER HILL TELEPHONE COMPANY



FINAL PLAT
ADDISON CIRCLE PHASE II
22.001 ACRES OF LAND IN TWO TRACTS
SITUATED IN THE
G. W. FISHER SURVEY, ABSTRACT No. 482
TOWN OF ADDISON,
DALLAS COUNTY, TEXAS

OWNER: HUITT-ZOLIARS
DATE: MAY 28, 1951
BY: HUITT-ZOLIARS
DALLAS, TEXAS, TEXAS
RECORDED IN VOLUME 9249, PAGE 1591 OF THE DEED RECORDS OF DALLAS COUNTY, TEXAS
DATE: MAY 28, 1951
BY: HUITT-ZOLIARS