

TOWN OF ADISON, TEXAS
PLANNING AND ZONING COMMISSION
 Approved and accepted by the City Council of the Town of Adison this 10 day of 2017.
 City Secretary, Town of Adison
 Notary Public in and for the State of Texas

A & W SURVEYORS, INC.
 A Professional Company operating in your best interests.
 240 N. Fifth Street, Ste. 300, Columbus, Ohio 43212 -
 Phone: (614) 881-4375 FAX: (614) 881-4358
 WWW.AWSURVEY.COM
 Texas Registration No. 00014-00
 P.O. Box 870298, Mesquite, TX 75183
Professional Land Surveyors

AMENDING PLAT
 FOR
 LOT 1, BLOCK A
 STATE FARM SERVICE CENTER ADDITION
 TO
 LOT 1, BLOCK A
 STATE FARM SERVICE CENTER ADDITION
 IN AN ADDITION TO THE TOWN OF ADISON,
 DALLAS COUNTY, TEXAS
 DALLAS COUNTY, TEXAS
 DALLAS COUNTY, TEXAS

STATE FARM SERVICE CENTER ADDITION
LOT 1, BLOCK A
AMENDING PLAT
NO. 2310
P.R.D.C.T.

NOTARY PUBLIC
 I, **JOHN S. TURNER**, a Notary Public in and for the State of Texas, do hereby certify that I prepared this Amending Plat from an original plat filed with me on the 10th day of August, 2017, and that the same complies with all the provisions of the laws of the State of Texas relating to the filing and recording of such Amending Plats. My commission expires on 08/13/2021.
John S. Turner
 Registered Professional Land Surveyor #62310
 STATE OF TEXAS
 COUNTY OF DALLAS

NOTARIES CERTIFICATE
 I, **JOHN S. TURNER**, a Notary Public in and for the State of Texas, do hereby certify that I prepared this Amending Plat from an original plat filed with me on the 10th day of August, 2017, and that the same complies with all the provisions of the laws of the State of Texas relating to the filing and recording of such Amending Plats. My commission expires on 08/13/2021.
John S. Turner
 Registered Professional Land Surveyor #62310
 STATE OF TEXAS
 COUNTY OF DALLAS

OWNER'S CERTIFICATE
 WHEREAS Dealers Assurance Company, an Ohio corporation is the sole owner of a tract of land located in the G.W. FISHER BRIDGE, Abstract No. 482, Town of Adison, Dallas County, Texas, and being Lot 1, Block A of State Farm Service Center Addition, an Addition to the Town of Adison, Dallas County, Texas, according to the plat thereof recorded in Volume 87077, Page 3143, Map Records, Dallas County, Texas, and being more particularly described as follows:
 BEGINNING at a 1/2" iron bolt with a yellow plastic cap stamped "P.R.L.S. 2310" set for corner at the intersection to the North line of Airport Parkway, a 55' wide public right-of-way with the present East line of Adison Road, a 75' wide public right-of-way, same being the Southwest corner of said Lot 1;
 THENCE North 00°28'33" West, a distance of 320.00', to a 1/2" iron rod with a yellow plastic cap stamped "P.R.L.S. 2310", set for corner in the South line of Lot 1, Block A of Ketter Springs Lots Addition, an Addition to the Town of Adison, Dallas County, Texas, according to the plat thereof recorded in County Clerk's file No. 20080032312, Official Public Records, Dallas County, Texas, at the Northwest corner of said Lot 1;
 THENCE South 89°37'18" East, a distance of 337.08', to a 1/2" iron rod with a yellow plastic cap stamped "P.R.L.S. 2310", set for corner in the West line of Lot 1 of Federal Express Addition, an Addition to the Town of Adison, Dallas County, Texas, according to the plat thereof recorded in Volume 84238, Page 3252, Map Records, Dallas County, Texas, at the Southeast corner of said Lot 2 and the Northeast corner of said Lot 1, Block A;
 THENCE South 00°33'47" West, a distance of 320.00', to a 1/2" iron rod with a yellow plastic cap stamped "P.R.L.S. 2310", set for corner in the said North line of Airport Parkway, at the Southwest corner of said Lot 1 and the Southwest corner of said Lot 1, Block A;
 THENCE North 89°37'18" West, a distance of 332.47', to the PLACE OF BEGINNING and containing 107,124 square feet or 2.459 acres of land.

DEEDS RECORDS
 DALLAS COUNTY, TEXAS
 VOLUME 87077, PAGE 3143
 P.R.D.C.T.

OWNER'S CERTIFICATE
 WHEREAS Dealers Assurance Company, an Ohio corporation is the sole owner of a tract of land located in the G.W. FISHER BRIDGE, Abstract No. 482, Town of Adison, Dallas County, Texas, and being Lot 1, Block A of State Farm Service Center Addition, an Addition to the Town of Adison, Dallas County, Texas, according to the plat thereof recorded in Volume 87077, Page 3143, Map Records, Dallas County, Texas, and being more particularly described as follows:
 BEGINNING at a 1/2" iron bolt with a yellow plastic cap stamped "P.R.L.S. 2310" set for corner at the intersection to the North line of Airport Parkway, a 55' wide public right-of-way with the present East line of Adison Road, a 75' wide public right-of-way, same being the Southwest corner of said Lot 1;
 THENCE North 00°28'33" West, a distance of 320.00', to a 1/2" iron rod with a yellow plastic cap stamped "P.R.L.S. 2310", set for corner in the South line of Lot 1, Block A of Ketter Springs Lots Addition, an Addition to the Town of Adison, Dallas County, Texas, according to the plat thereof recorded in County Clerk's file No. 20080032312, Official Public Records, Dallas County, Texas, at the Northwest corner of said Lot 1;
 THENCE South 89°37'18" East, a distance of 337.08', to a 1/2" iron rod with a yellow plastic cap stamped "P.R.L.S. 2310", set for corner in the West line of Lot 1 of Federal Express Addition, an Addition to the Town of Adison, Dallas County, Texas, according to the plat thereof recorded in Volume 84238, Page 3252, Map Records, Dallas County, Texas, at the Southeast corner of said Lot 2 and the Northeast corner of said Lot 1, Block A;
 THENCE South 00°33'47" West, a distance of 320.00', to a 1/2" iron rod with a yellow plastic cap stamped "P.R.L.S. 2310", set for corner in the said North line of Airport Parkway, at the Southwest corner of said Lot 1 and the Southwest corner of said Lot 1, Block A;
 THENCE North 89°37'18" West, a distance of 332.47', to the PLACE OF BEGINNING and containing 107,124 square feet or 2.459 acres of land.

DEEDS RECORDS
 DALLAS COUNTY, TEXAS
 VOLUME 87077, PAGE 3143
 P.R.D.C.T.

DEEDS RECORDS
 DALLAS COUNTY, TEXAS
 VOLUME 88040, PAGE 1313 - P.R.D.C.T.

DEEDS RECORDS
 DALLAS COUNTY, TEXAS
 VOLUME 87077, PAGE 3143
 P.R.D.C.T.

DEEDS RECORDS
 DALLAS COUNTY, TEXAS
 VOLUME 87077, PAGE 3143
 P.R.D.C.T.

DEEDS RECORDS
 DALLAS COUNTY, TEXAS
 VOLUME 87077, PAGE 3143
 P.R.D.C.T.

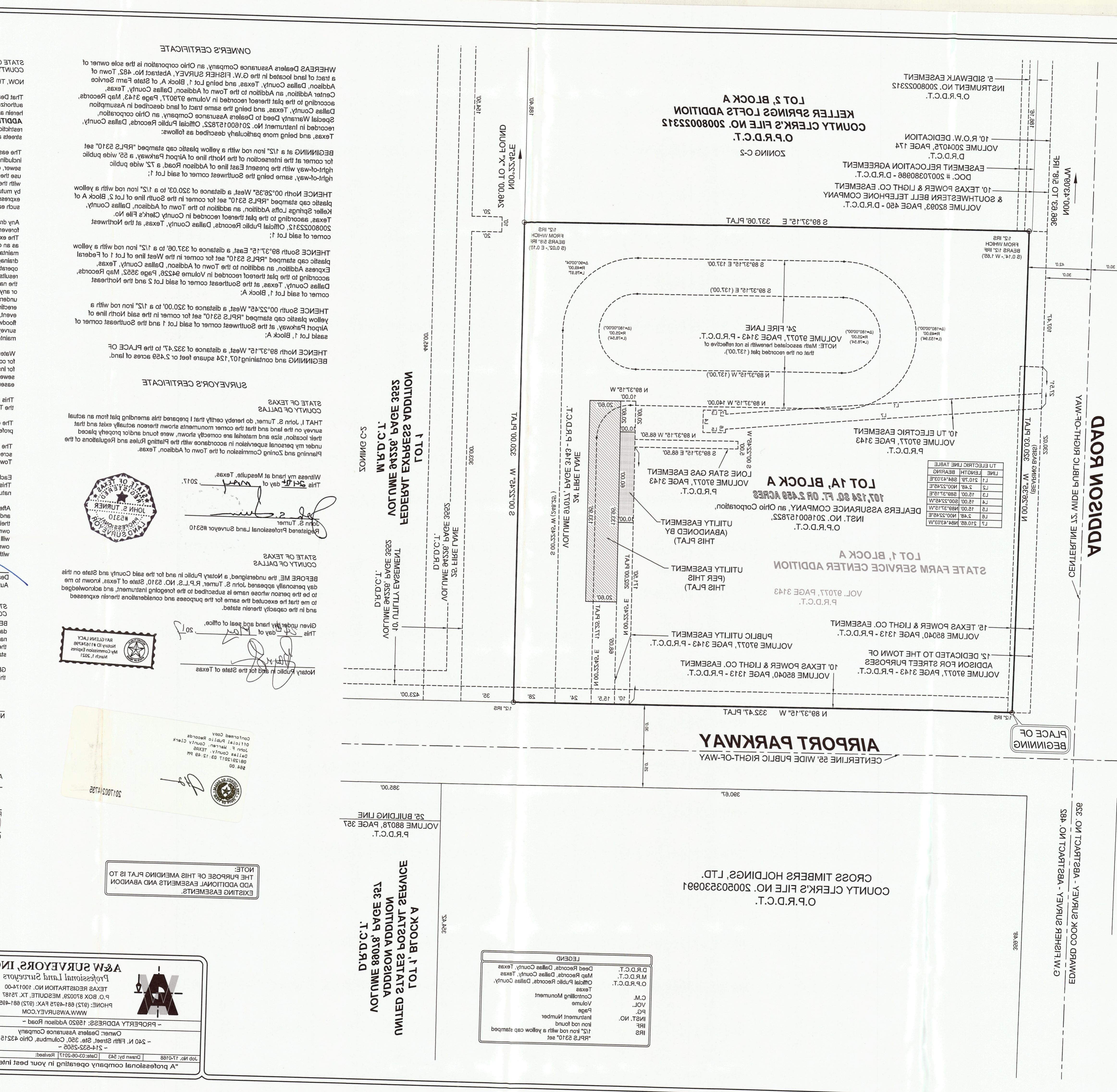
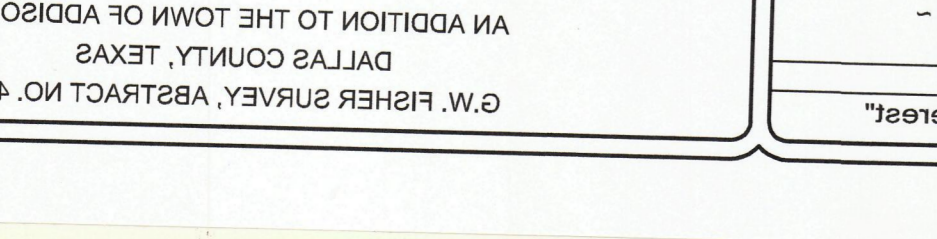
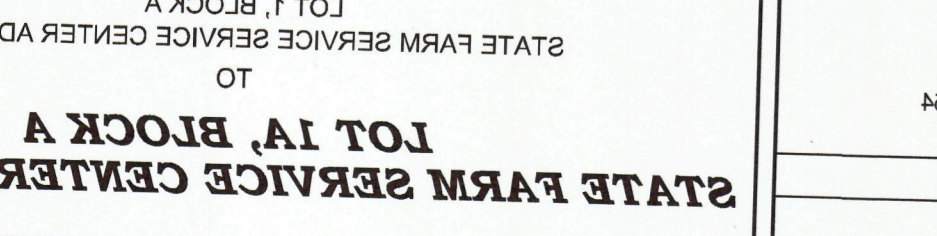
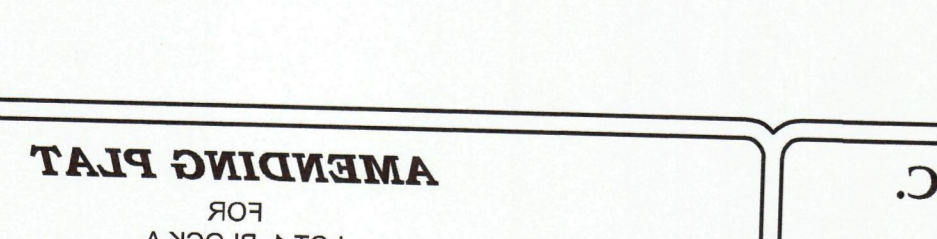
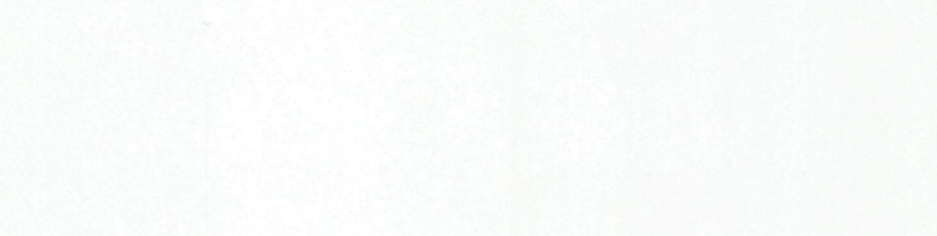
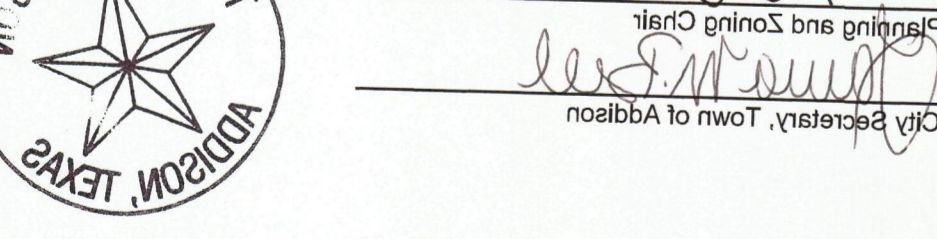
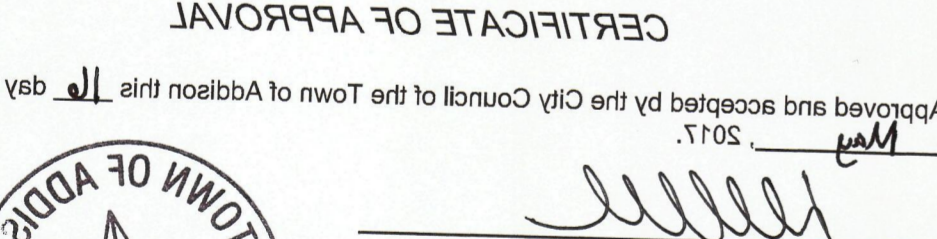
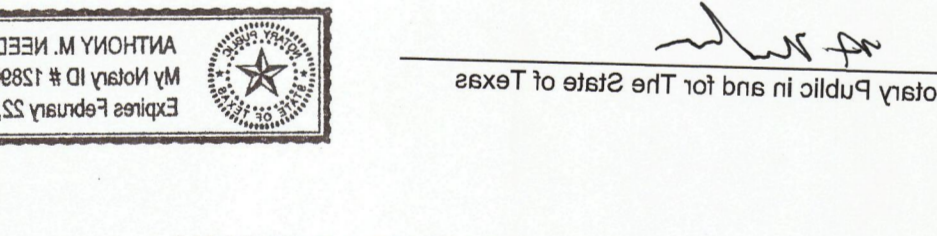
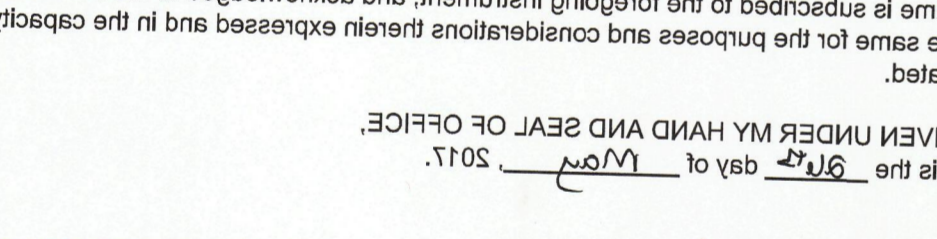

SURVEYOR'S NOTES
 (1) ALL 1/2" IRON RODS SET FOR CORNER AS SHOWN HEREON HAVE A YELLOW PLASTIC CAP STAMPED "P.R.S. 2310".
 (2) ALL COORDINATES POSTED HEREON ARE GRID COORDINATES BASED ON TOWN OF ADISON MONUMENTS NUMBER 15 AND 18.
 (3) ALL BEARINGS ARE BASED ON TOWN OF ADISON MONUMENTS AS REFERENCED IN PREVIOUS NOTE.
 (4) ALL DIMENSIONS SHOWN HEREON ARE SURFACE.
 (5) LINE FOR DIRECTIONAL CONTROL IS THE EAST LINE OF AIRPORT ROAD.
 (NO RECORDING INFORMATION AVAILABLE)

ADDRESS ADDISON AIRPORT
 (NO RECORDING INFORMATION AVAILABLE)

ADDRESS ADDISON AIRPORT
 (NO RECORDING INFORMATION AVAILABLE)

ADDRESS ADDISON AIRPORT
 (NO RECORDING INFORMATION AVAILABLE)