

DATE
BY
SURVEYED
PLOTED
NOTE BOOK
No.

DATE
BY
SURVEYED
PLOTED
NOTE BOOK
No.

9

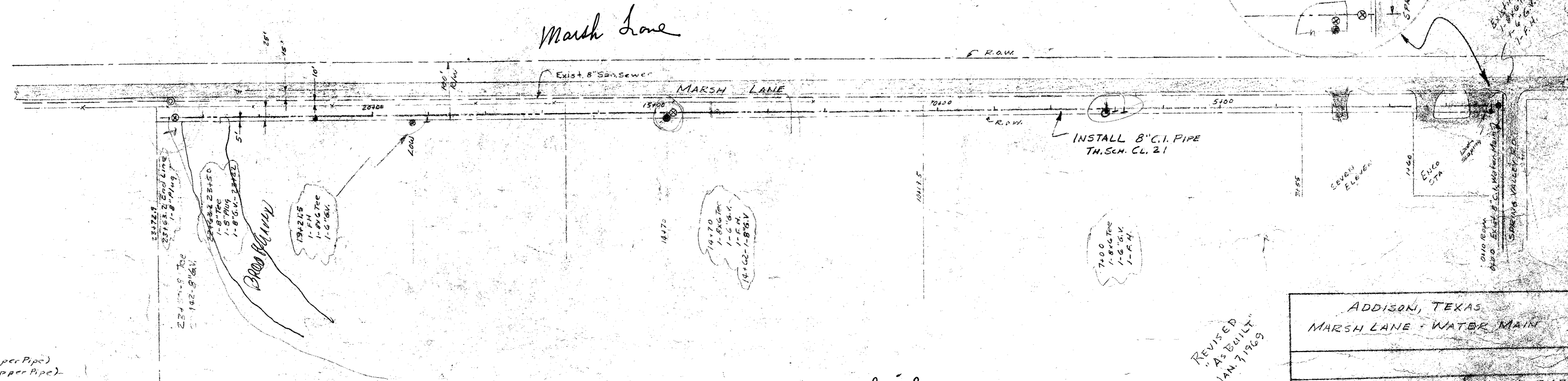
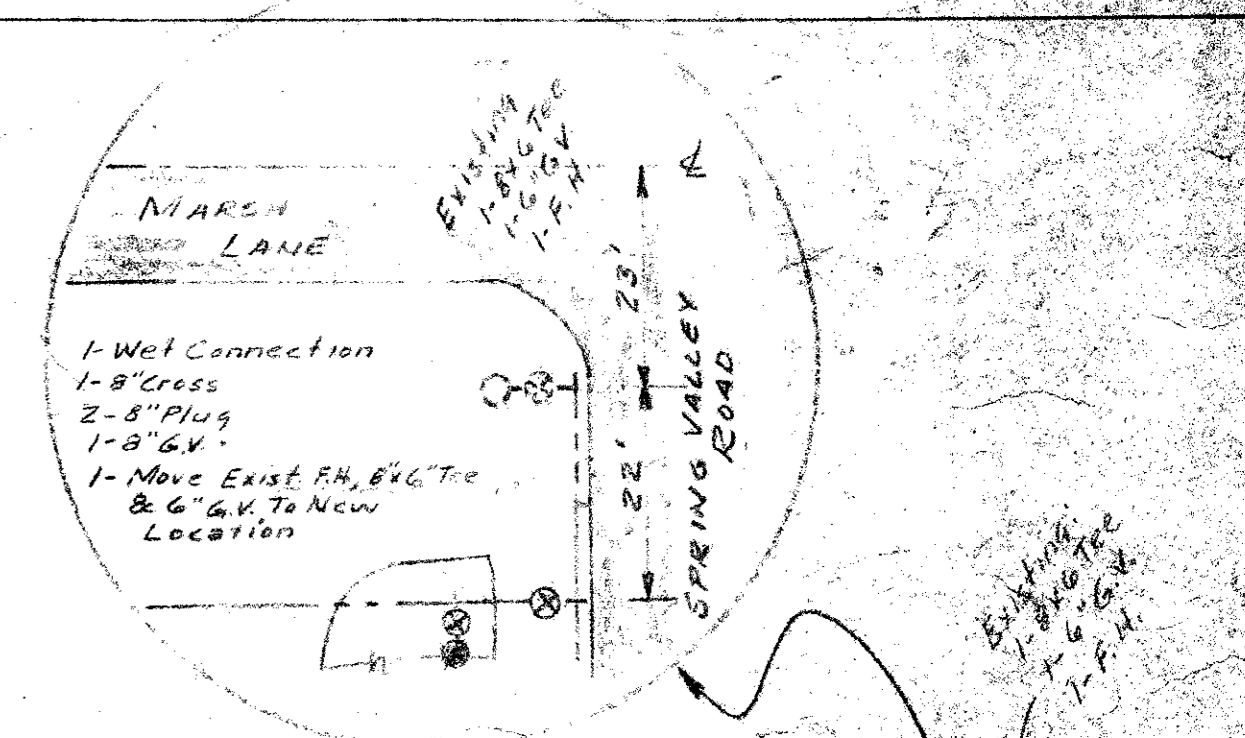
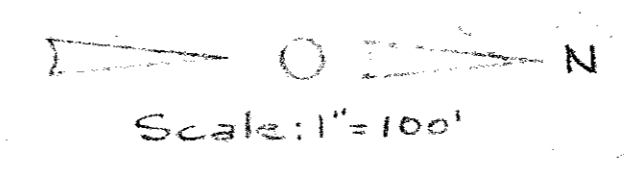
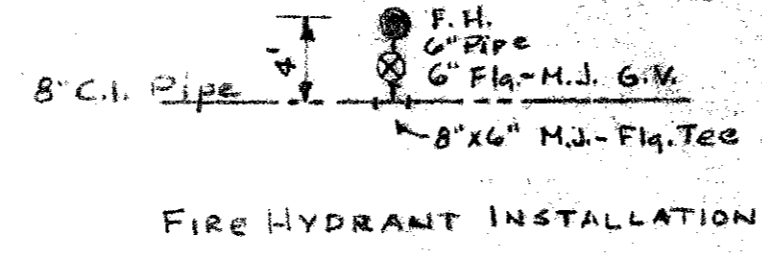

- ESTIMATED QUANTITIES:
- 2,365 L.F. 8" C.I. Pipe (Cl. 21)
 - 10 L.F. 6" C.I. Pipe (Cl. 21)
 - 3 Ea. 8" Gate Valve
 - 3 Ea. 6" Gate Valve
 - 13 Ea. Fire Hydrant
 - 1 Ea. Move FH, Tee & G.V.
 - 1 Ea. Wet connection
 - 3 Ea. 8" x 6" Tee
 - 1 Ea. 8" x 8" Tee
 - 1 Ea. 8" Cross
 - 4 Ea. 8" Plug
 - 90 L.F. Repl. Pavement (6" Hot-Mix Asphalt)
 - 4 Ea. 2" Tap (2" Tap, Corp. Stop, 10 L.F. 2" Copper Pipe)
 - 1 Ea. 1" Tap (1" Tap, Corp. Stop, 10 L.F. 1" Copper Pipe)

8" C.I. Water Line from Spring Valley to Brookhaver Drive
Water Main construction to be in accordance with City of Addison Standard Specifications.

REVISED
"AS BUILT"
JAN. 7, 1969

ADDISON, TEXAS MARSH LANE - WATER MAIN	
RIEWE & WISCHMEYER Consulting Engineers Dallas, Texas	Designed: E.M.R. Approved: E.M.R.
Sheet 1 of 1	Date: Nov. 1968

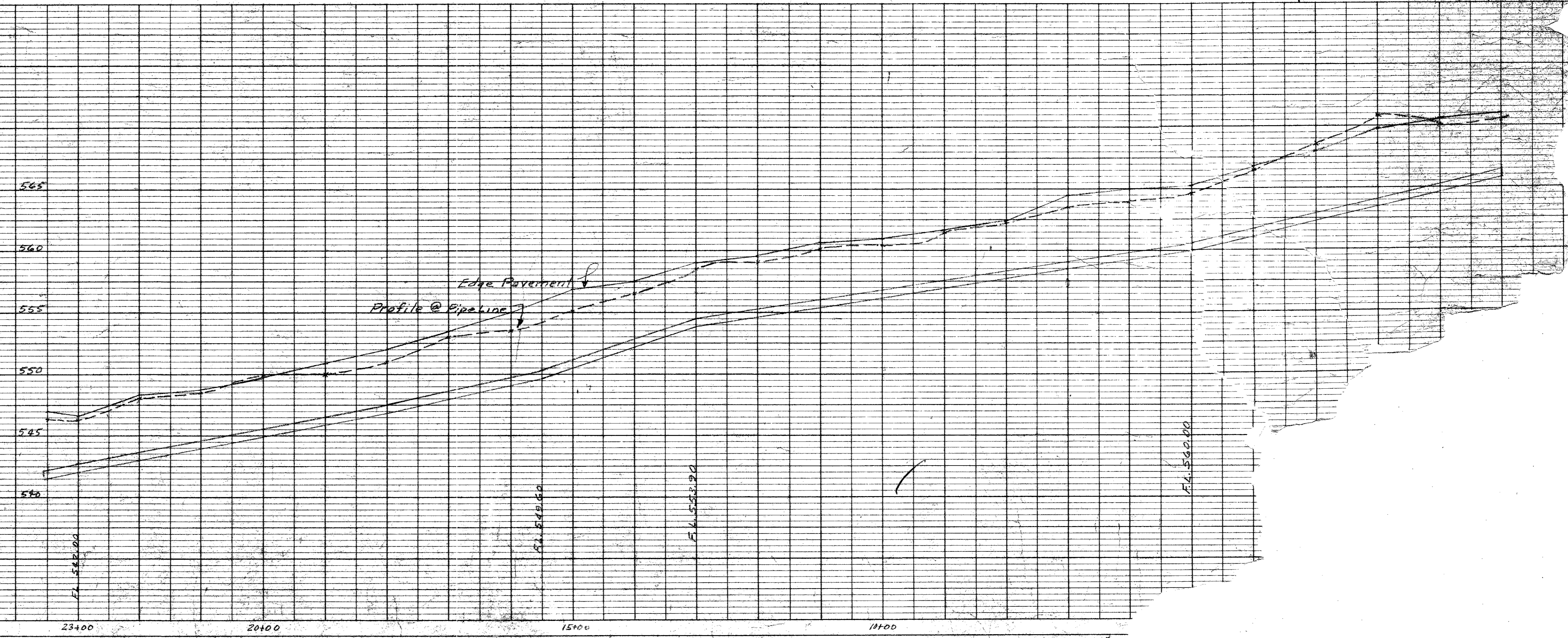

GENERAL NOTES

1. WATER MAINS TO BE CLASS 200 CAST IRON PIPE AND HAVE A MINIMUM COVER OF 4.0' BELOW FINISHED GRADES.
2. WATER AND SEWER SERVICES TO BE LOCATED AS SHOWN ON PLAN.
3. WATER METERS TO BE INSTALLED BY MECHANICAL CONTRACTOR.
4. CONTRACTOR WILL UNCOVER 8" WATER MAIN IN MARSH LANE PRIOR TO LAYING 6" SAN. SEW. IF ANY CONFLICT IS OBSERVED, CONTACT ENGR.
- 5.

Drawer 8
#01

EMBEDMENT DETAIL
SCALE 1/2"=1.0'

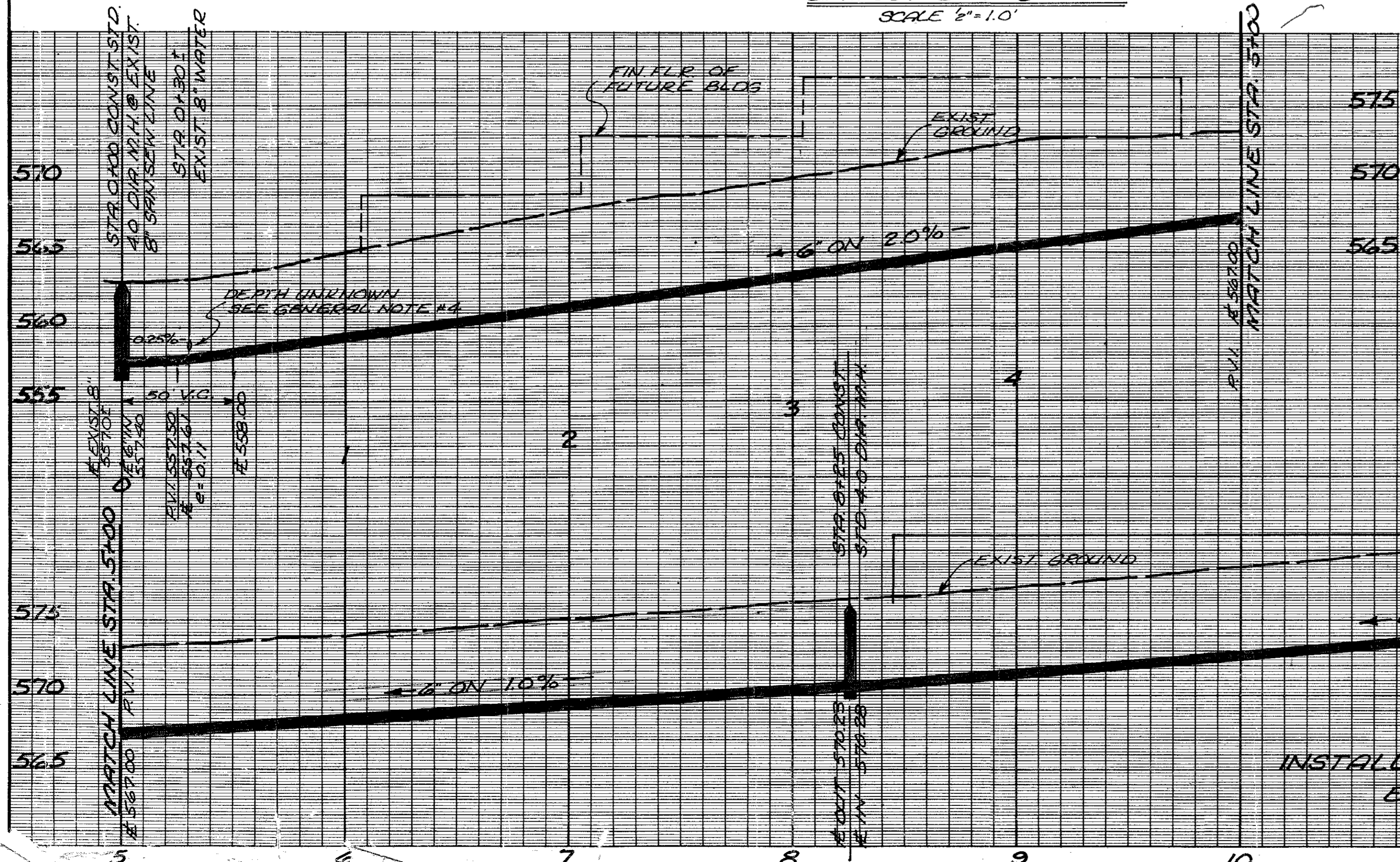
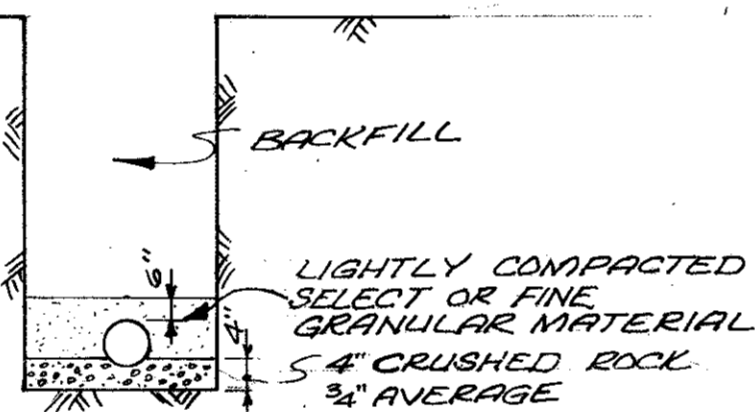

INSTALL 1340 LIN. FT. 6" VIT. CLAY TILE SEW. PIPE
EMBEDMENT AS SHOWN IN DETAIL

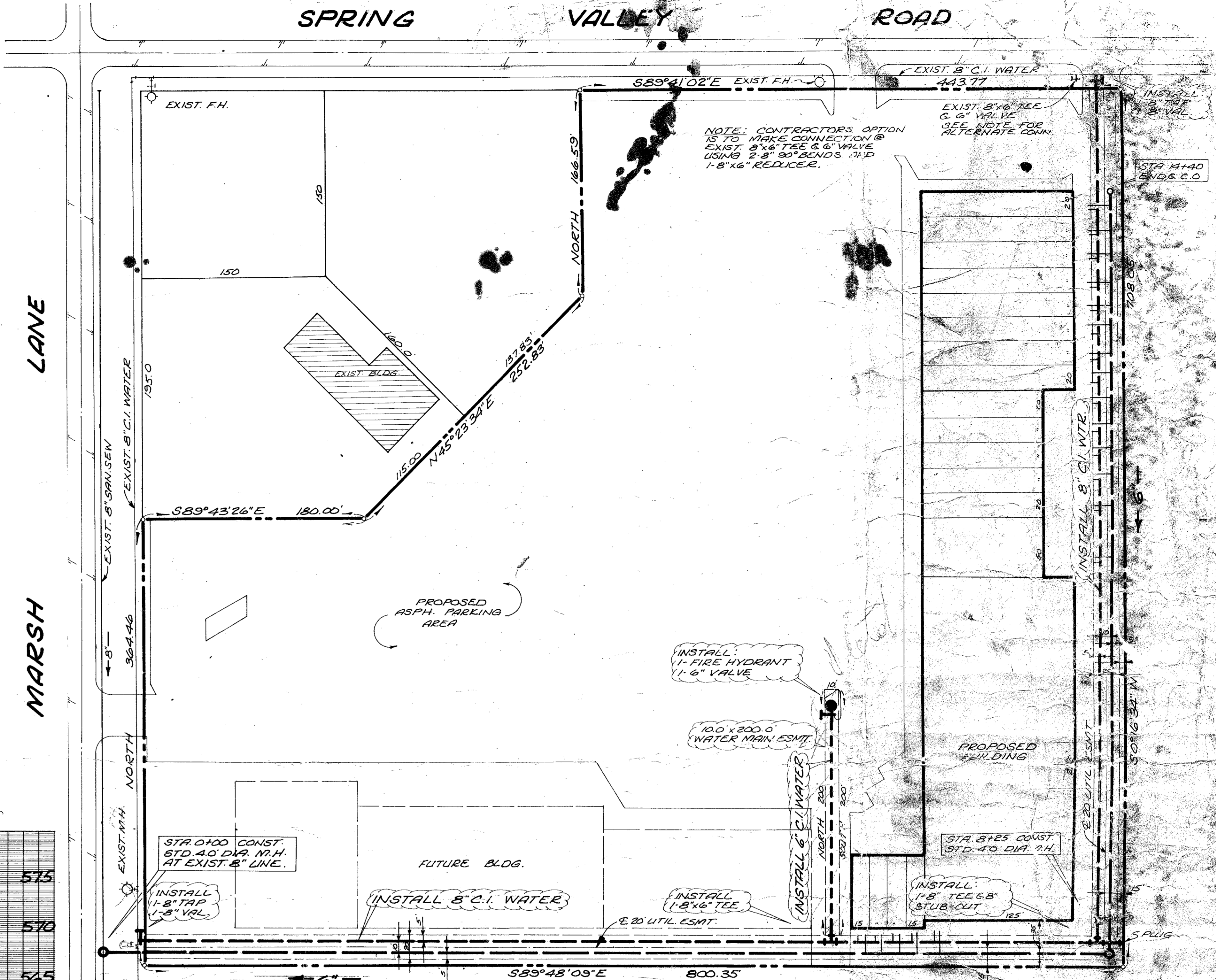

NOTE: CONTRACTORS OPTION IS TO MAKE CONNECTION @ EXIST. 8\"/>

EXIST. 8\"/>

INSTALL 1-1\"/>

100' x 200' WATER MAIN ESMT.

INSTALL 1-8\"/>

INSTALL 1-8\"/>

WATER & SAN. SEW. MAINS

'GREENHAVEN VILLAGE'
ROBERT S. FOLSOM - DEVELOPER
BILLY L. STEPHENSON & ASSOCIATES ENGRS.
CITY OF ADDISON, TEXAS

DESIGN	DRAWN	DATE	SCALE	NOTES	FILE	NO.
205	J.A.	10/10	NOTED	P.M.		

GENERAL NOTES

1. ALL 8" CLASS 200 CAST IRON PIPE AND HAVE A
 2. OF 2.0' BELOW FINISHED GRADES.
 3. NEW SERVICES TO BE INSTALLED BY PLUMBING CONTRACTOR.
 4. TO BE INSTALLED BY MECHANICAL CONTRACTOR.
 5. UNCOVER 8" WATER MAIN IN MARSH LANE
 6. 8" SAN SEW. IF ANY CONFLICT IS OBSERVED, CONTACT ENGR.

100' WATER
 5
 37

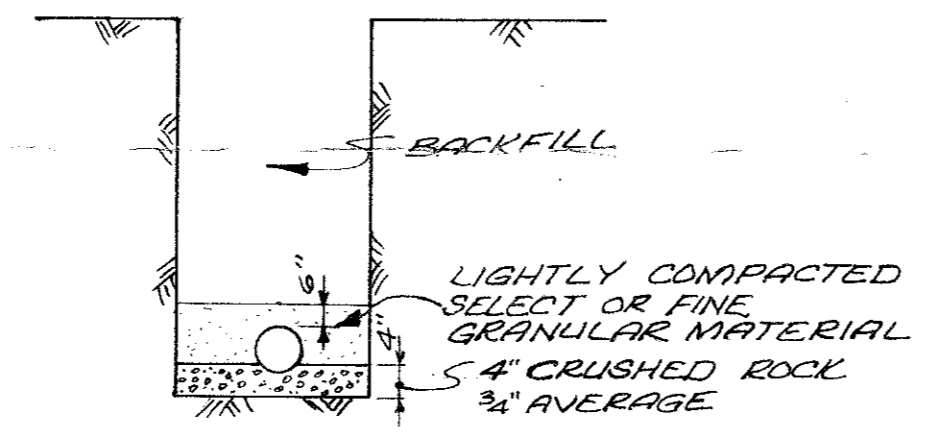
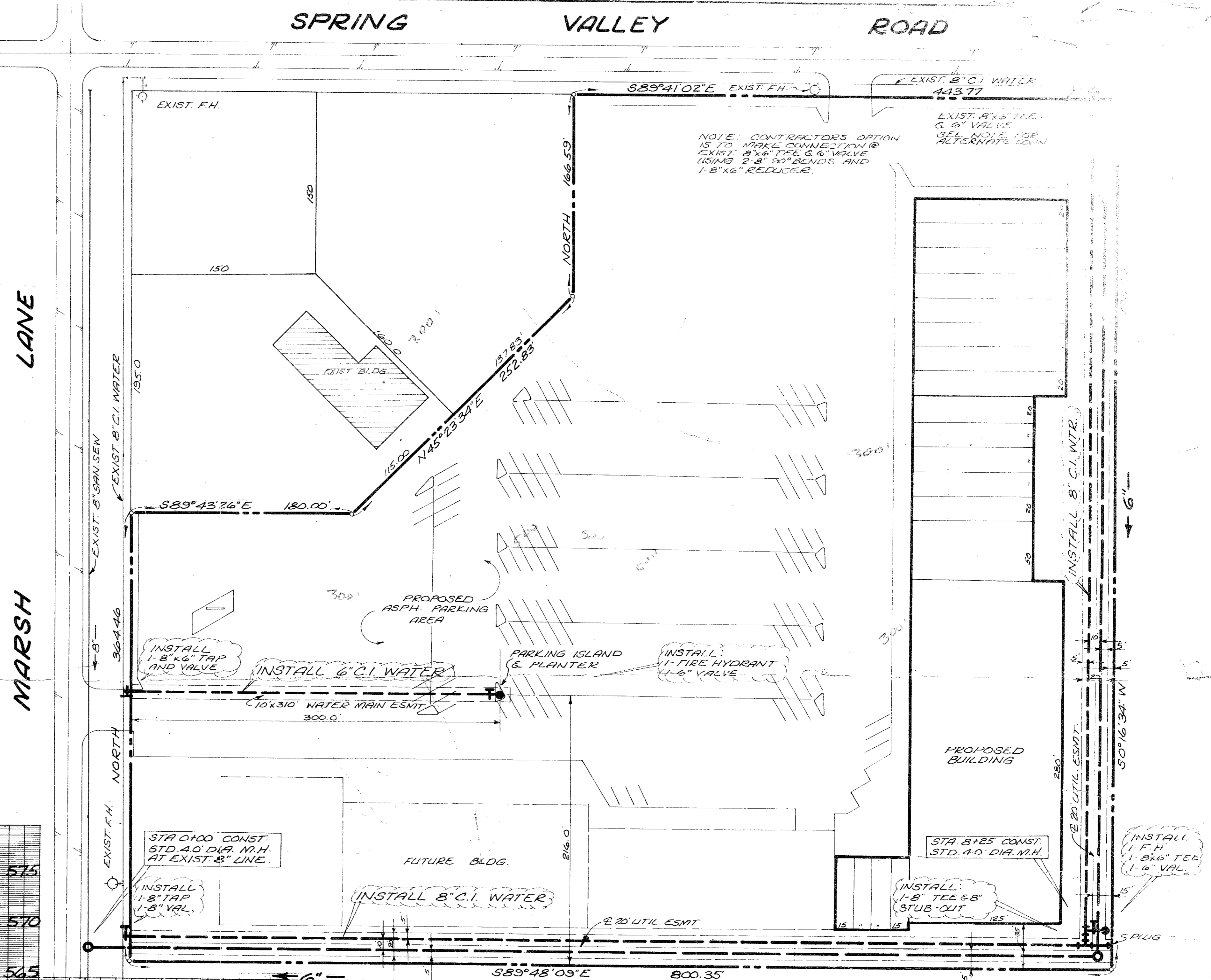

EMBEDMENT DETAIL
 SCALE 1/2"=1.0'

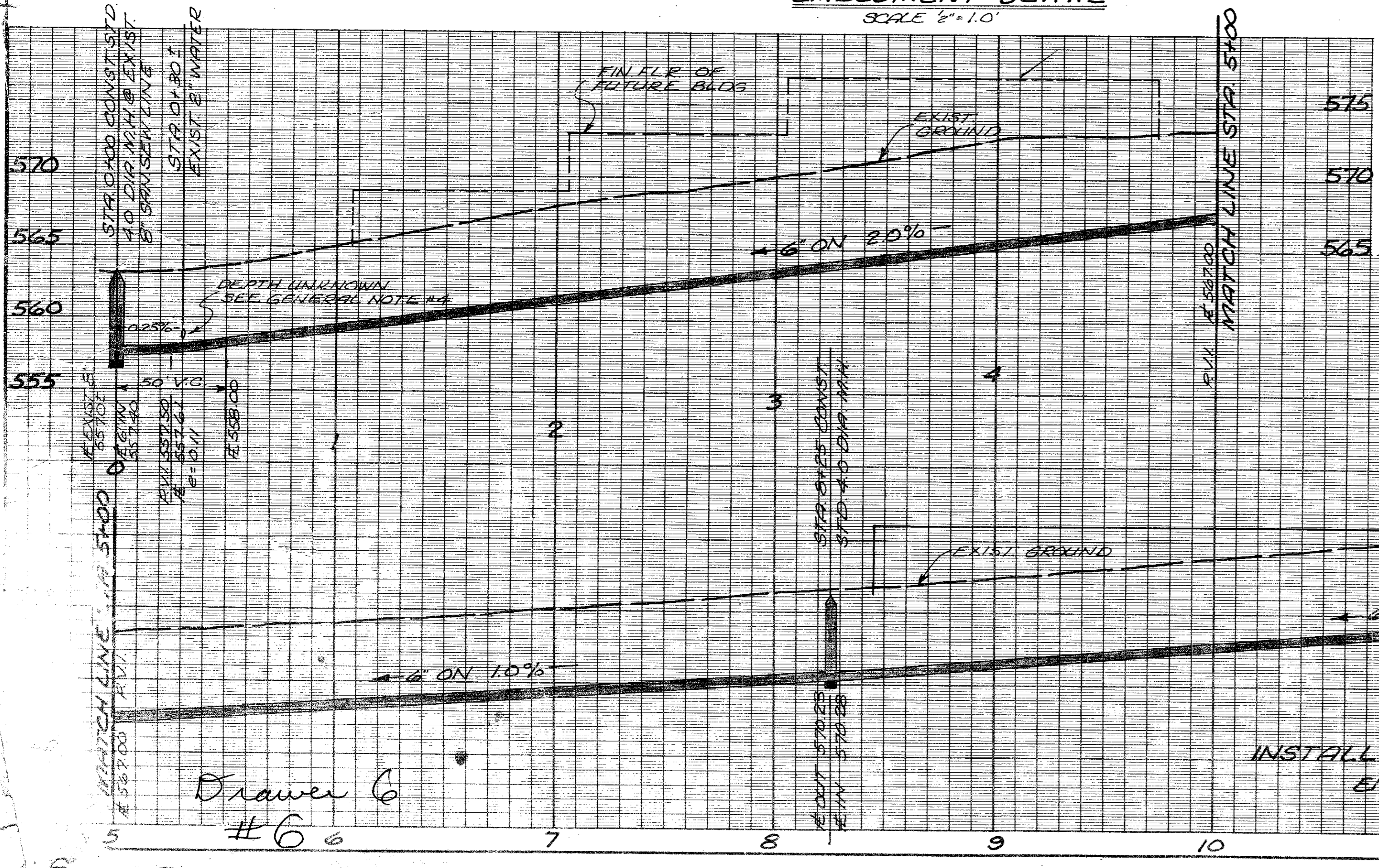

INSTALL 1440 LIN. FT. 6" VIT. CLAY TILE SEW. PIPE
 EMBEDMENT AS SHOWN IN DETAIL

Drawer 6
 #6

WATER & SAN. SEW. MAINS					
'GREENHAVEN VILLAGE'					
ROBERT S. FOLSOM - DEVELOPER					
BILLY L. STEPHENSON & ASSOCIATES - ENGRS.					
CITY OF ADDISON, TEXAS					
DESIGN	DRAWN	DATE	SCALE	NOTES	FILE
BLS	JR	AUG	1/2"=1.0'		G187

Drawer 6
 #6

