

LEGEND:
 EXISTING CONCRETE PAVEMENT
 PROPOSED 8" THICK CONCRETE PAVEMENT PER TOWN OF ADDISON STANDARDS

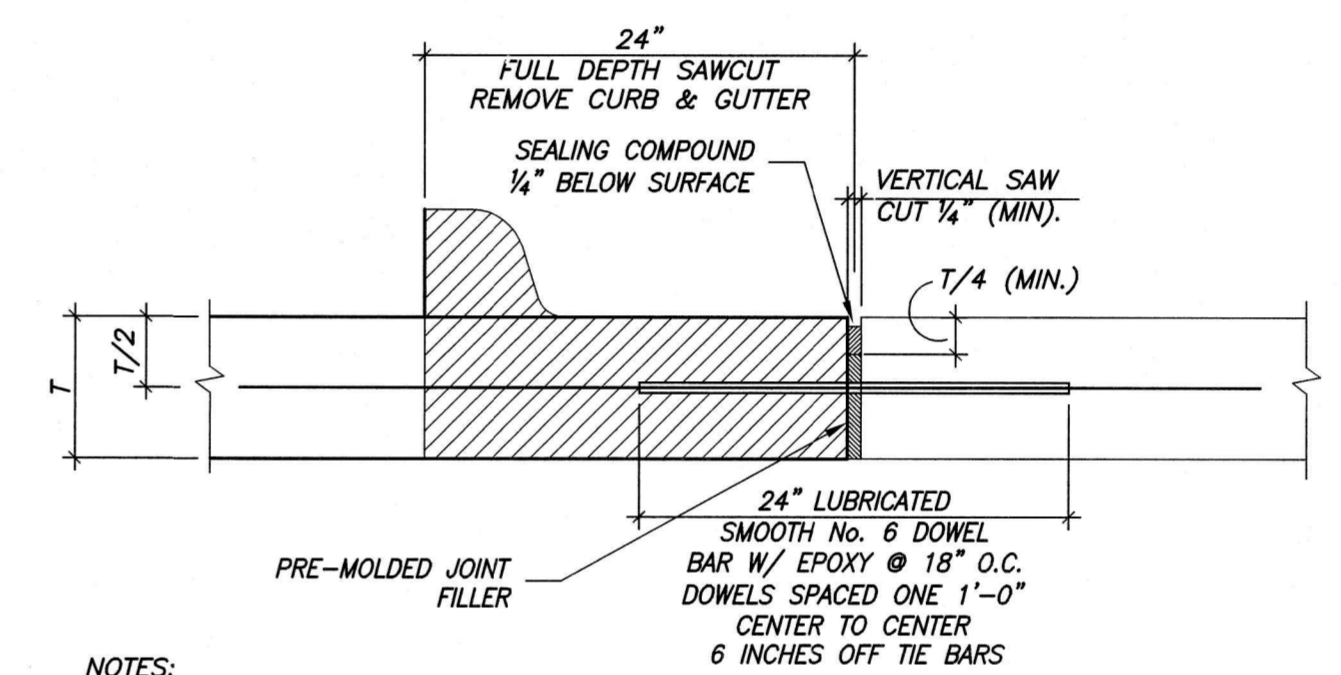

- NOTES:**
1. NO.5 SMOOTH DOWEL BAR MAY BE USED IN LIEU OF NO. 6 BAR IN 5 INCH AND 6 INCH PAVEMENT THICKNESS.
 2. LONGITUDINAL BUTT CONSTRUCTION MAY BE UTILIZED IN PLACE OF LONGITUDINAL HINGED (KEYWAY) JOINT AT CONTRACTORS OPTION.
 3. DOWEL BARS SHALL BE DRILLED INTO PAVEMENT HORIZONTALLY BY USE OF A MECHANICAL RIG. DRILLING BY HAND IS NOT ACCEPTABLE. PUSHING DOWEL BARS INTO GREEN CONCRETE IS NOT ACCEPTABLE.
 4. REFER TO PAVING GENERAL NOTES FOR JOINT SEALING COMPOUND REQUIREMENTS.

01 LONGITUDINAL BUTT JOINT AT EXISTING CURB DETAIL
 NOT TO SCALE

APPROVED FOR CONSTRUCTION
 Town of Addison
 Infrastructure Operations And Services Department
 APPROVED BY: *[Signature]*
 DATE: 3/27/17
 16801 Westgrove Dr. Addison, TX 75001 (972) 450-2874
 4205 Beltway Drive, Addison, TX 75001 (972) 450-2871

THE SEAL APPEARING ON THIS DOCUMENT WAS AUTHORIZED BY VICTOR LISSIAK, JR., P.E. 30565 ON 03/21/2017

All responsibility for the adequacy of these plans remains with the Engineer who prepared them. In approving these plans, the Town of Addison makes no representation of adequacy of the work of the Design Engineer.

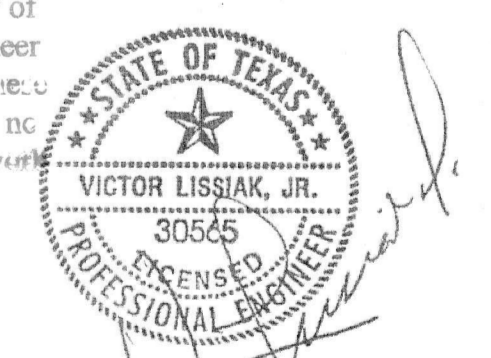

OWNER:
 JP QUORUM LP
 14801 QUORUM DRIVE, SUITE 300
 DALLAS, TEXAS 75254
 PHONE: (972) 447-5700
 FAX: (469) 461-1350
 CONTACT: SCOTT EVERETT

ENGINEER/SURVEYOR:
 VIEWTECH INC.
 TEXAS FIRM REG. #F-2658
 4205 BELTWAY DRIVE
 ADDISON, TEXAS 75001
 PHONE: (972) 661-8187
 FAX: (972) 661-8172
 CONTACT: VICTOR LISSIAK, JR. P.E.
 EMAIL: VL@VTINC.NET

PROPOSED MODIFIED APPROACH					
NEW PARKING STRUCTURE					
TRACT 3, BLOCK 2 QUORUM ADDITION					
JOSIAH PANCOAST SURVEY, ABS. NO. 1146					
14801 QUORUM, DALLAS, TEXAS					
VIEWTECH INC.					
4205 BELTWAY DR. ADDISON, TX. 75001 (972) 661-8187 FAX (972) 661-8172					
DESIGN	DRAWN	DATE	SCALE	JOB #	SHEET
VL	EF	03/21/17	1:20	2016.249	C3

Shift crossing 1824th Street 6/14/17

Modified 6/14/17

Landmark Place Drive approach

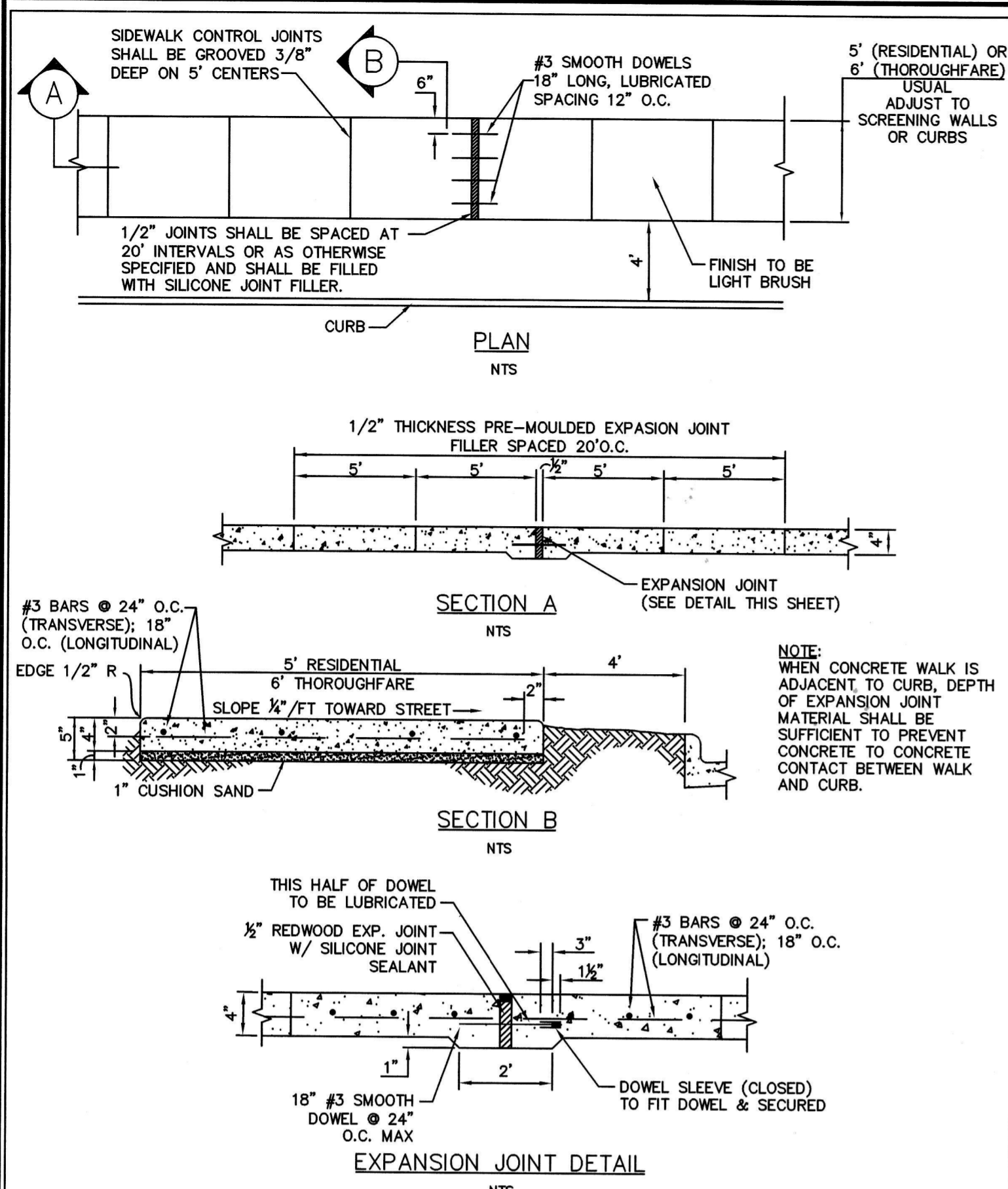

Addison! PUBLIC WORKS DEPARTMENT	CONCRETE SIDEWALK	STANDARD CONSTRUCTION DETAILS PAVING		
		DATE: AUGUST, 2010	REV DATE: -	SHEET: SD-P26

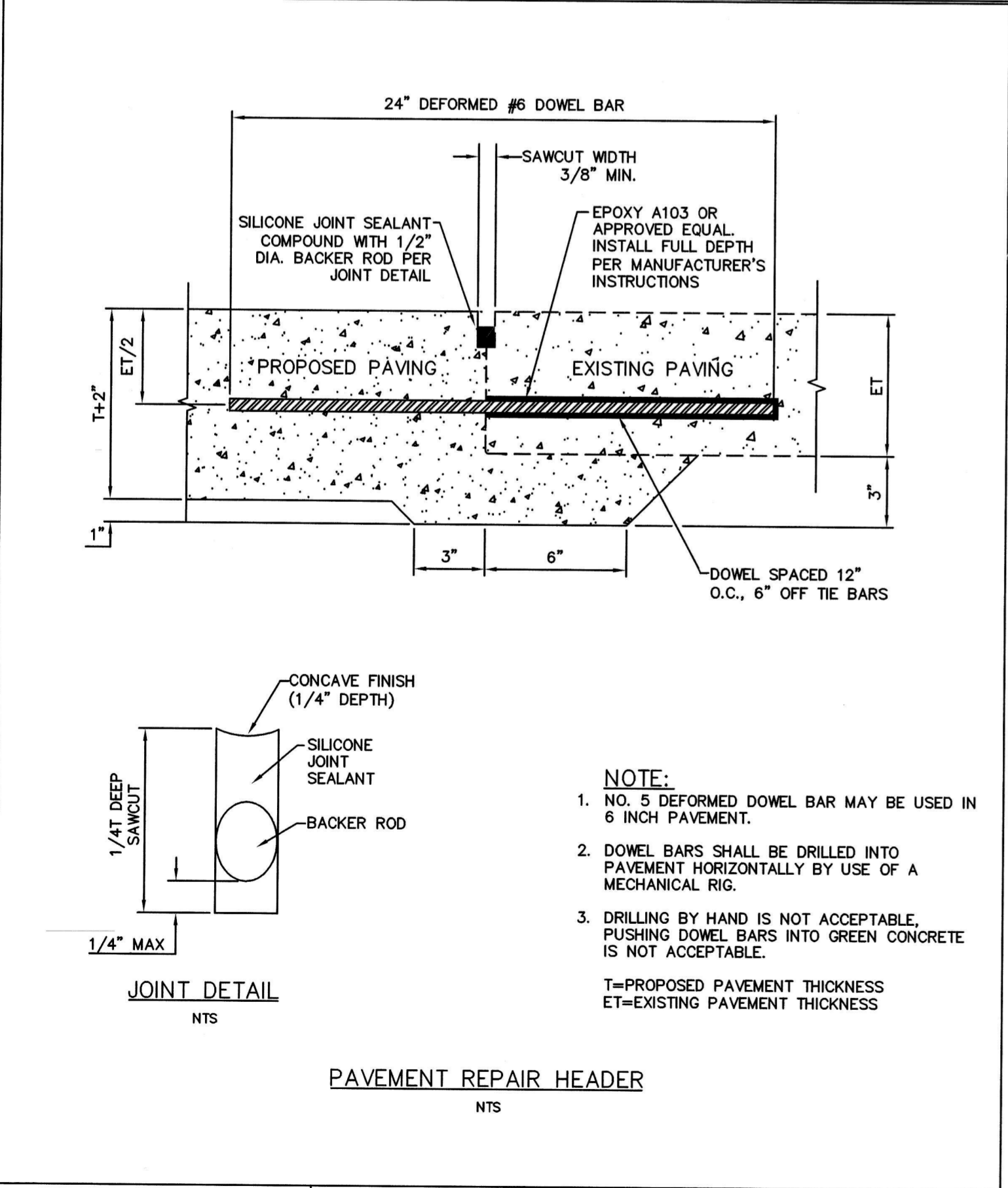

Addison! PUBLIC WORKS DEPARTMENT	PAVEMENT REPAIR HEADER	STANDARD CONSTRUCTION DETAILS PAVING		
		DATE: AUGUST, 2010	REV DATE: -	SHEET: SD-P16

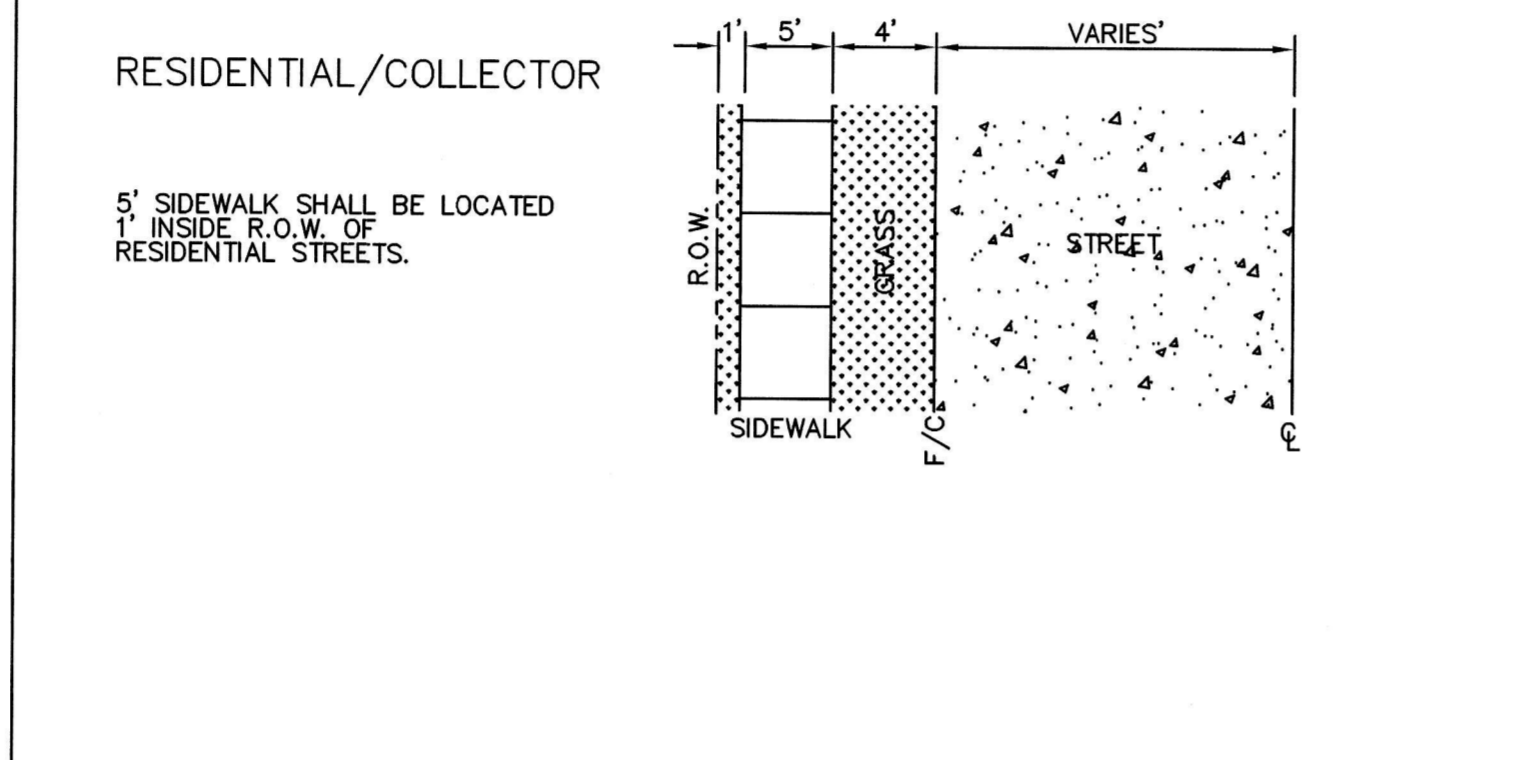
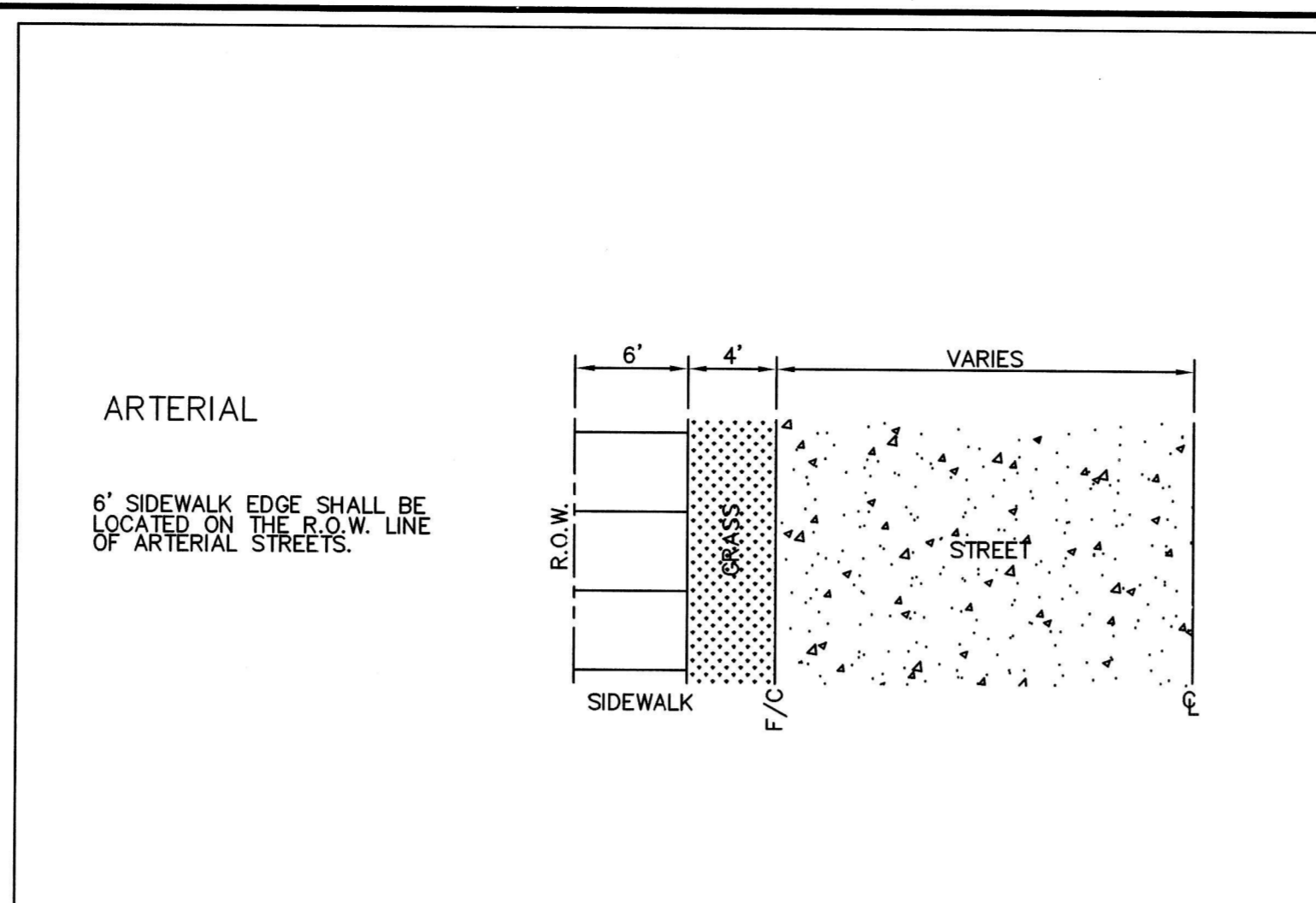

Addison! PUBLIC WORKS DEPARTMENT	CONCRETE SIDEWALK CONTINUED	STANDARD CONSTRUCTION DETAILS PAVING		
		DATE: AUGUST, 2010	REV DATE: -	SHEET: SD-P27

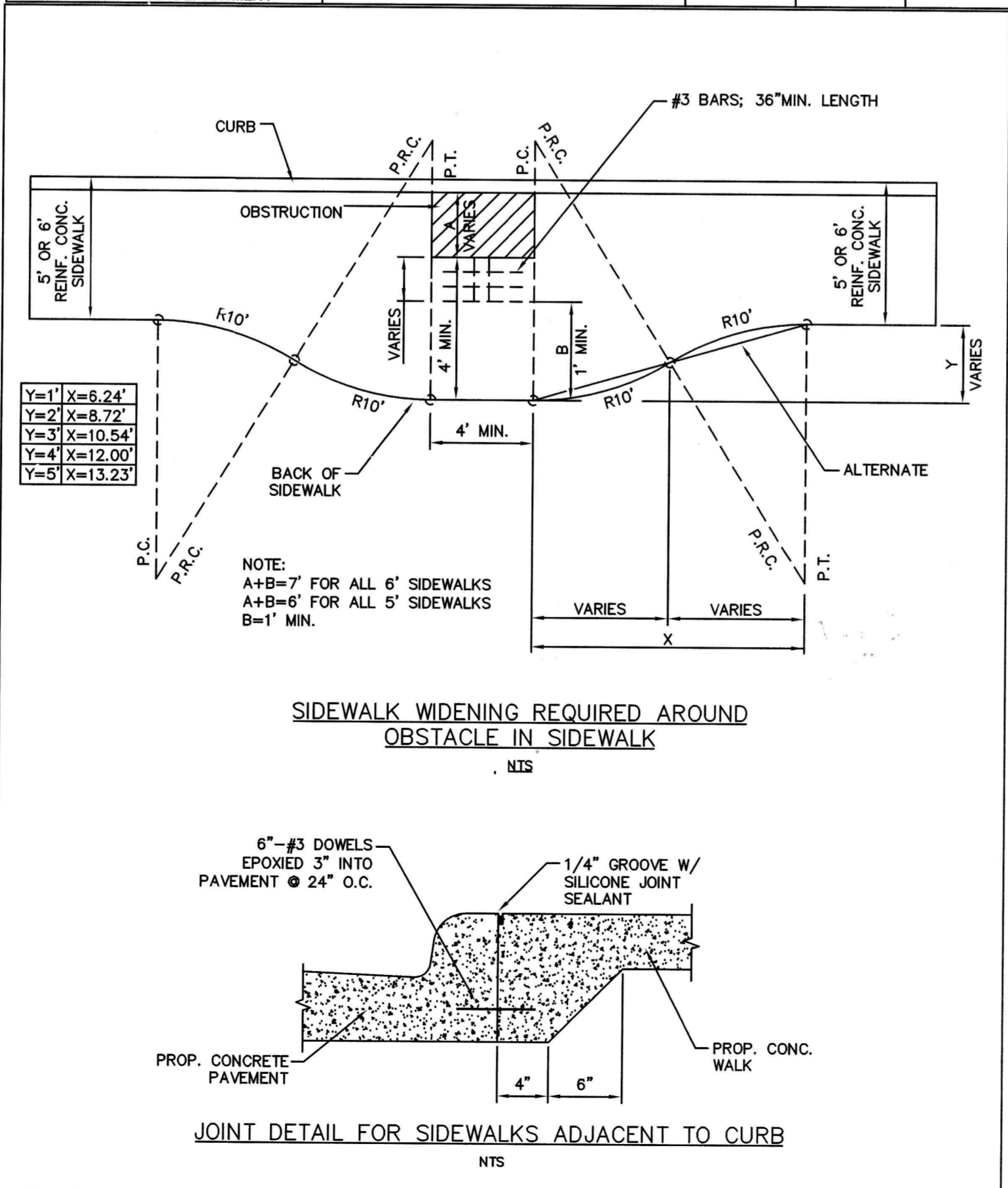

Addison! PUBLIC WORKS DEPARTMENT	SIDEWALK WIDENING REQUIRED AROUND OBSTACLE IN SIDEWALK & JOINT DETAIL FOR SIDEWALKS ADJACENT TO CURB	STANDARD CONSTRUCTION DETAILS PAVING		
		DATE: AUGUST, 2010	REV DATE: -	SHEET: SD-P25

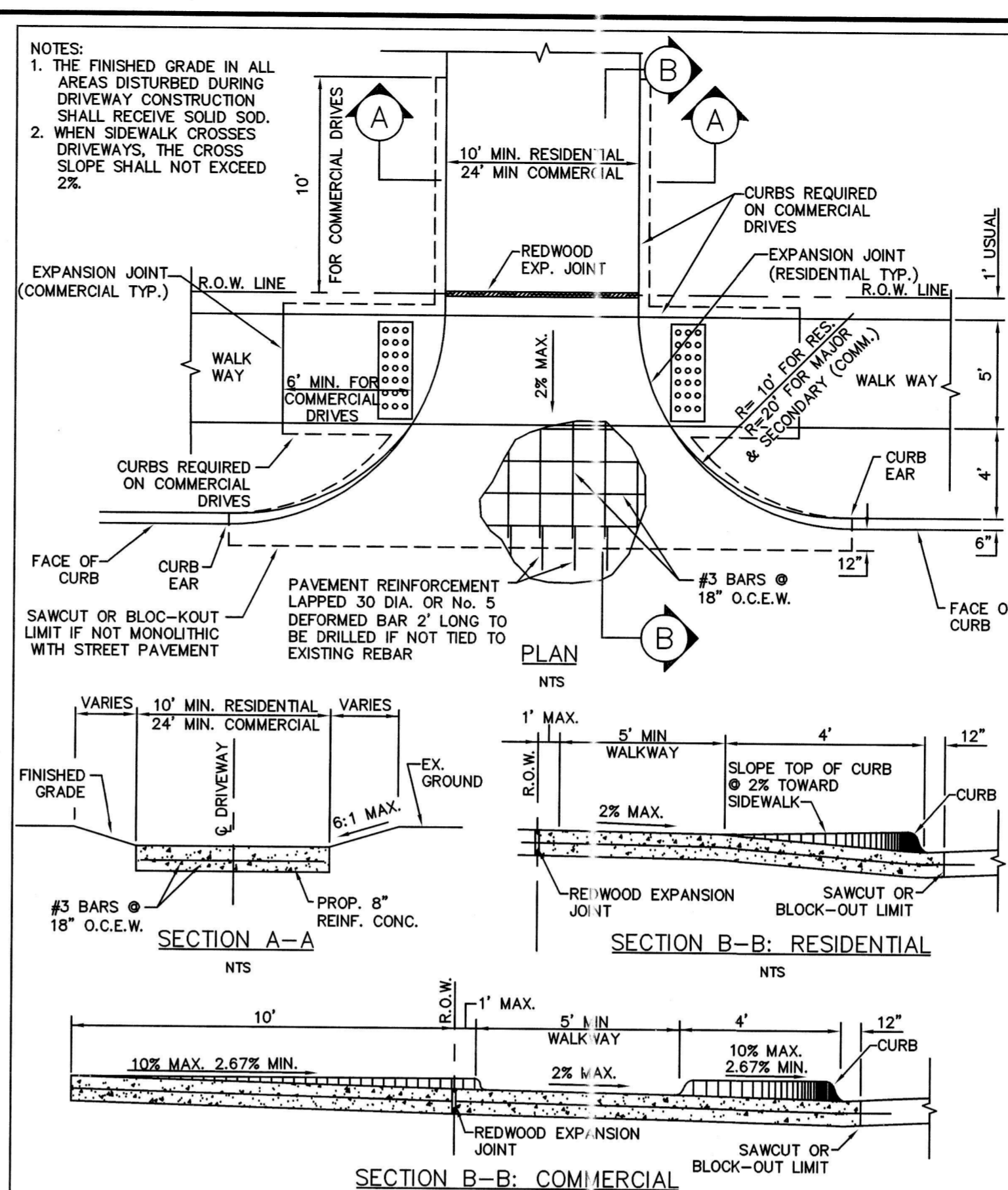

Addison! PUBLIC WORKS DEPARTMENT	DRIVEWAY RETURN DETAILS	STANDARD CONSTRUCTION DETAILS PAVING		
		DATE: AUGUST, 2010	REV DATE: -	SHEET: SD-P35

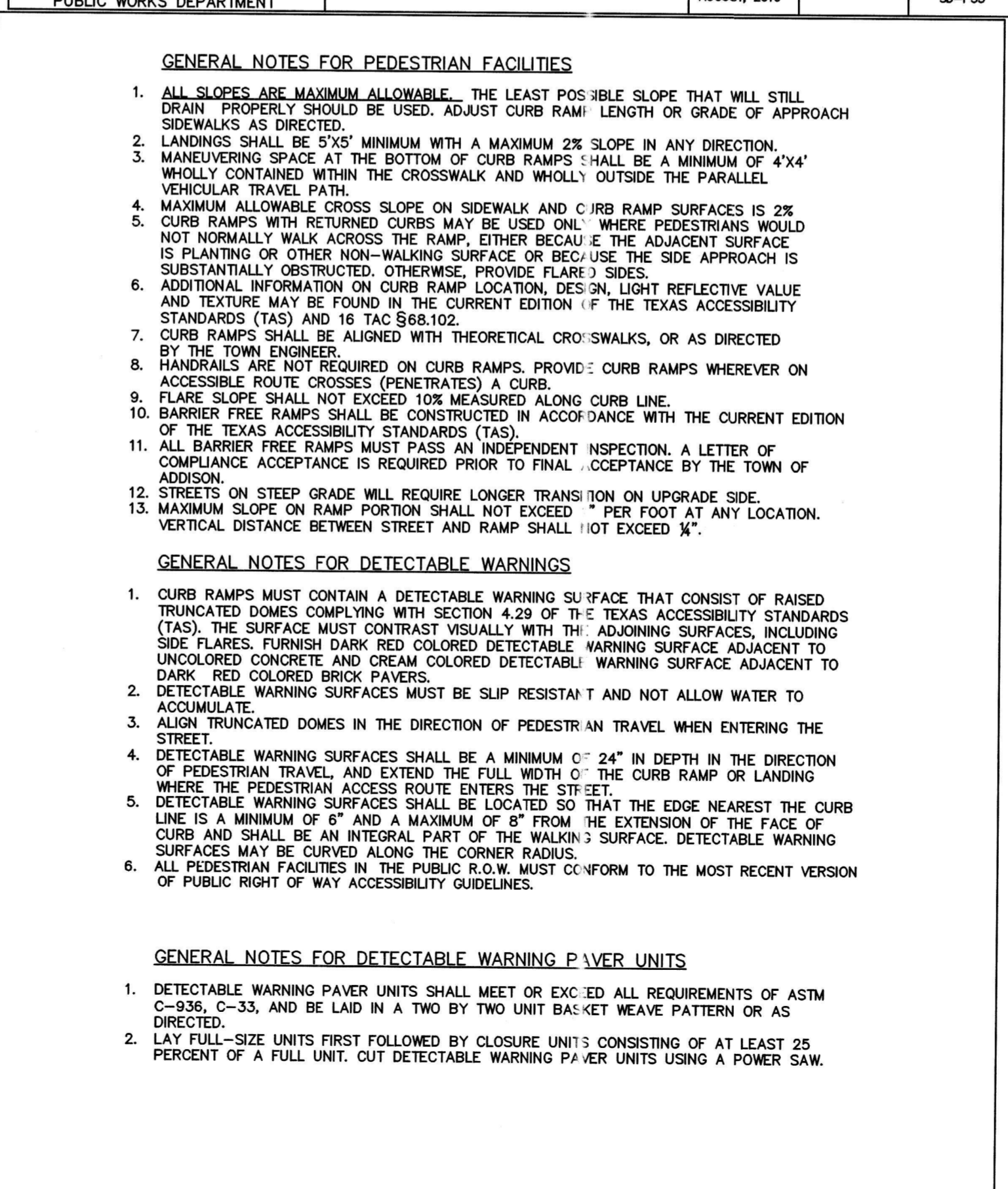

Addison! PUBLIC WORKS DEPARTMENT	PEDESTRIAN FACILITIES GENERAL NOTES	STANDARD CONSTRUCTION DETAILS PAVING		
		DATE: AUGUST, 2010	REV DATE: -	SHEET: SD-P37

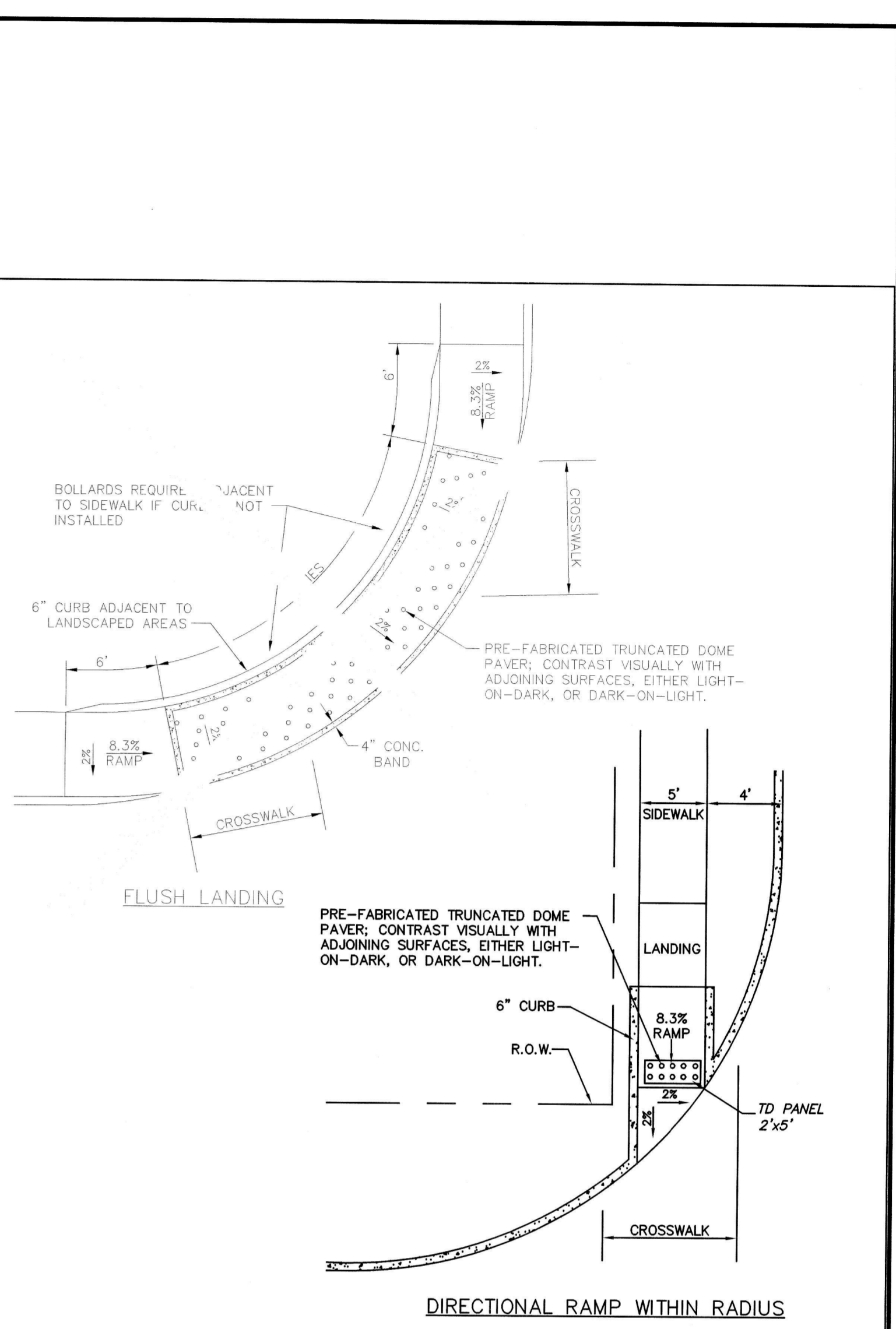

Addison! PUBLIC WORKS DEPARTMENT	PEDESTRIAN RAMPS	STANDARD CONSTRUCTION DETAILS PAVING		
		DATE: AUGUST, 2010	REV DATE: -	SHEET: SD-P38

THE SEAL APPEARING ON THIS DOCUMENT WAS AUTHORIZED BY VICTOR LISSIAK, JR., P.E. 30565 ON 03/21/2017

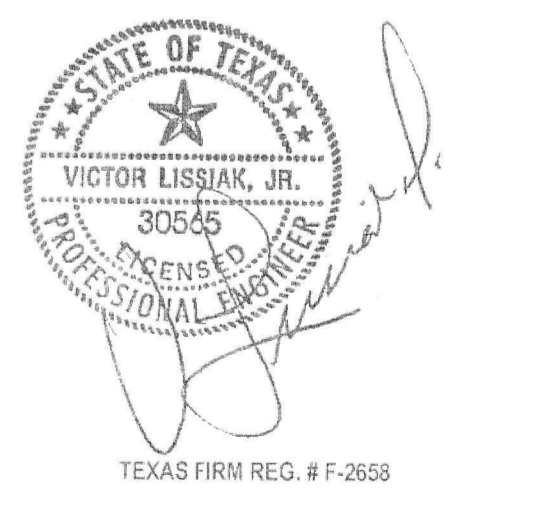

PROPOSED MODIFIED APPROACH					
NEW PARKING STRUCTURE					
TRACT 3, BLOCK 2 QUORUM ADDITION					
JOSIAH PANCOAST SURVEY, ABS. NO. 1146					
14801 QUORUM, DALLAS, TEXAS					
VIEWTECH INC.					
4205 BELTWAY DR. ADDISON, TX. 75001 (972) 661-8187 FAX (972) 661-8172					
DESIGN	DRAWN	DATE	SCALE	JOB #	SHEET
VL	EF	03/22/17	1:20	2016.249	C31

