

7A CONCRETE SIDEWALK (PRIVATE)
N.T.S.

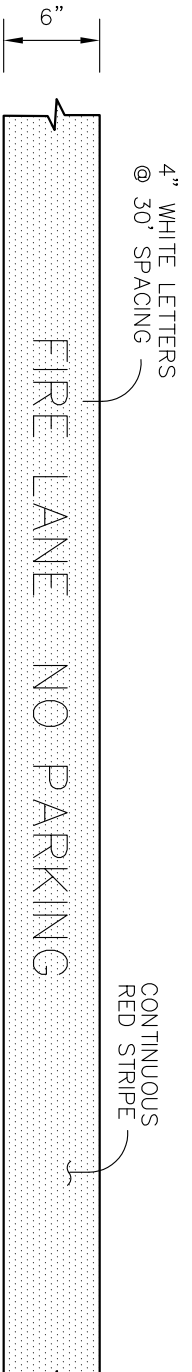

4A FIRE LANE STRIPING DETAIL
N.T.S.

NOTE:
TOWN OF ADDISON SPECS:
FIRE LANES MUST BE MARKED, AS SHOWN ABOVE, BY A 6" WIDE, DURABLE RED STRIPE RUNNING THE ENTIRE LENGTH OF THE FIRE LANE ON BOTH SIDES. THE WORDS "FIRE LANE NO PARKING" SHALL BE APPLIED IN 4-INCH WHITE LETTERING AT 30-FOOT INTERVALS. WHENEVER POSSIBLE ALL WARNINGS WILL BE PLACED ON CURBS.

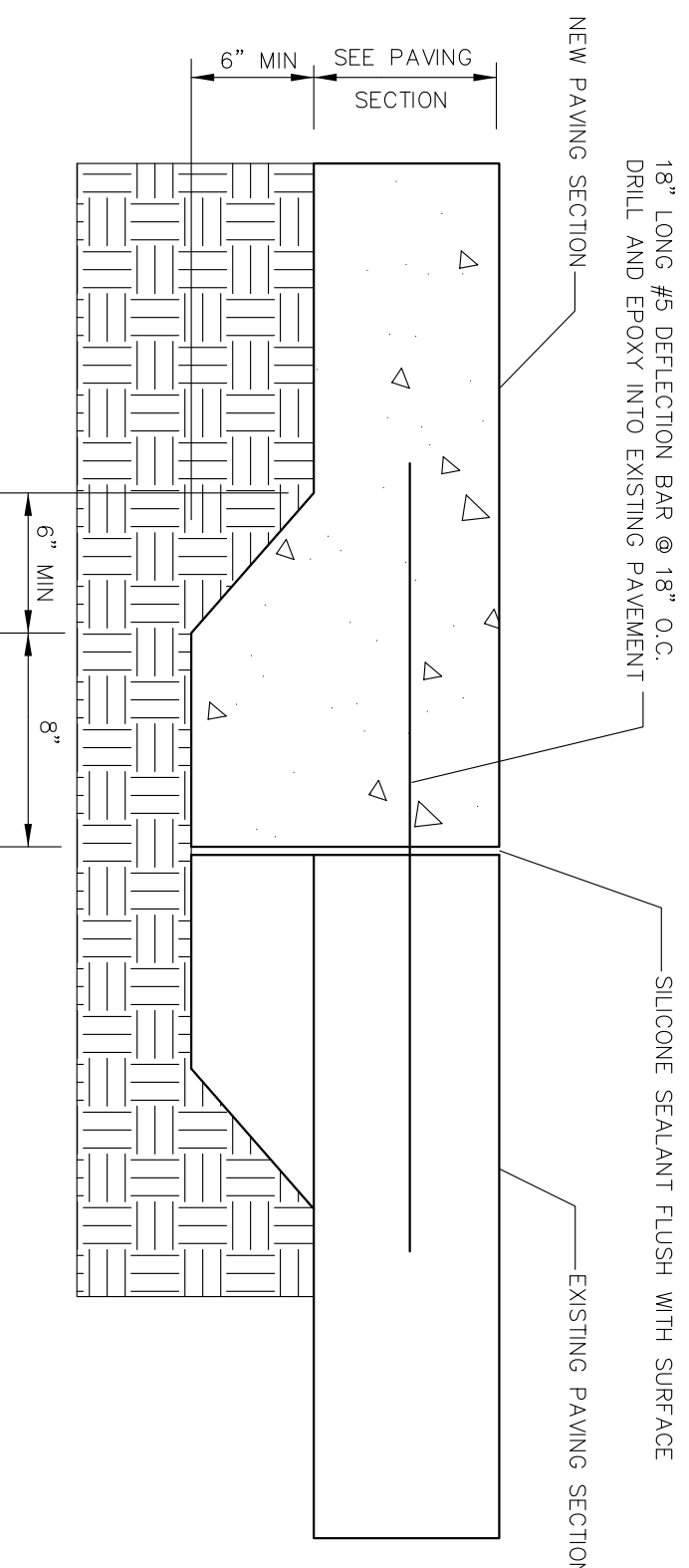

3D CONNECTION TO EXIST. CONCRETE PAVING (PRIVATE)
N.T.S.

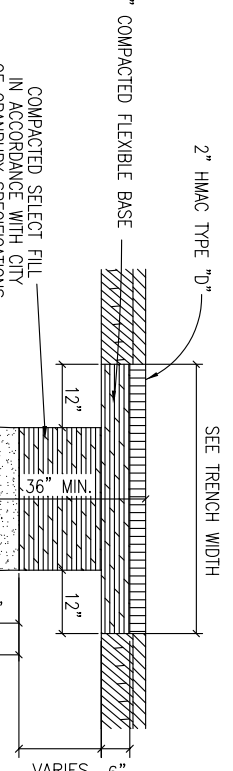

23E
N.T.S.

TRENCH, EMBEDMENT, AND PAVING REPLACEMENT UNDER EXISTING PRIVATE PAVEMENT

NOTES:
1. REPLACED BASE MATERIAL OVER DITCH SHALL BE TWICE THE THICKNESS OF THE ORIGINAL BASE.
2. ROLLED OR TAMPED TO SPECIFIED MAXIMUM DENSITY, 6" AND EACH LEFT THROUGHT.
3. ASPHALT CONCRETE PAVEMENT JOINTS SHALL BE MECHANICALLY SAWED.
4. ALL JOINTS SHALL BE KEENLY KEPT OPEN AND KEPT OPEN WITH THE CITY OF SPRINGBURY.
5. DENSITY TESTS SHALL BE TAKEN AT 12" INTERVALS AND STANDARDS SPECIFICATIONS WITH THE CITY OF SPRINGBURY.
6. CONSTRUCTION OF DIMENSION BAR USE FORWARD BOWTIE AS AN ALTERNATE BOWTIE MATERIAL.

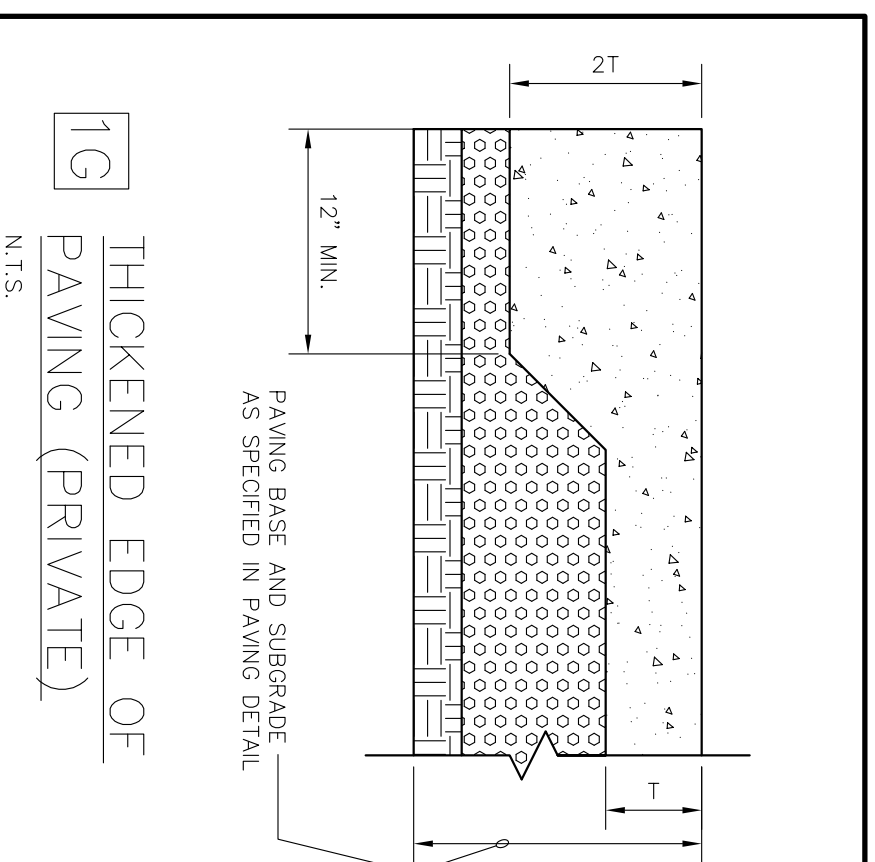

1G THICKENED EDGE OF PAVING (PRIVATE)
N.T.S.

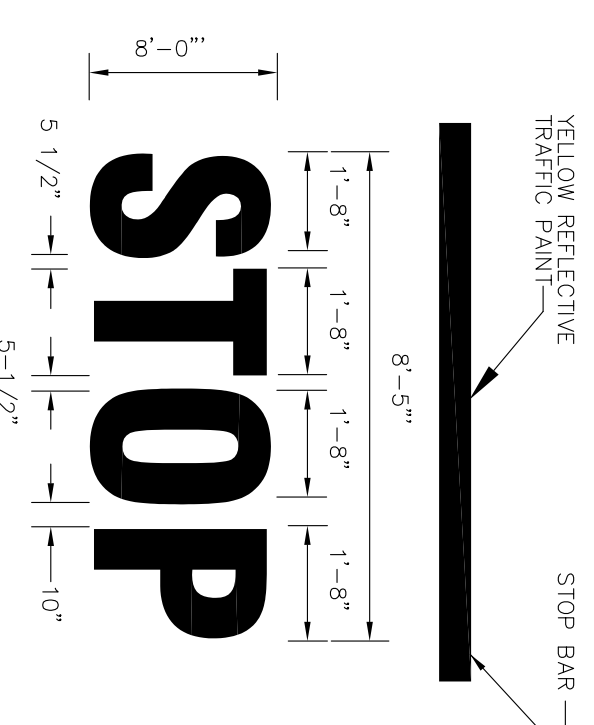

4C STOP BAR DETAIL
N.T.S.

- KEYED NOTES
- 1 TRAFFIC DIRECTIONAL SIGN
 - 2 2"x2" STEEL TUBE EXTENDED INTO CONCRETE FILLED
 - 3 4" DIAMETER PIPE
 - 4 12" DIAMETER CONCRETE FOUNDATION 6" BELOW FROST LINE (4" MINIMUM BELOW FINISHED GRADE)
 - 5 FINISHED GRADE.

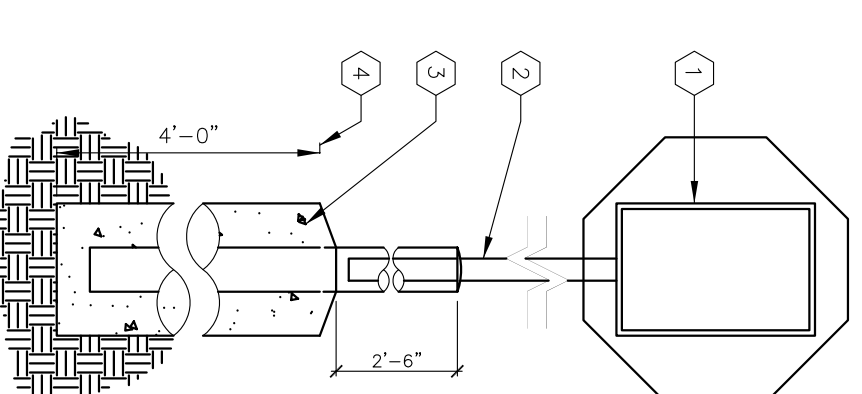

6C TRAFFIC DIRECTIONAL SIGN
N.T.S.

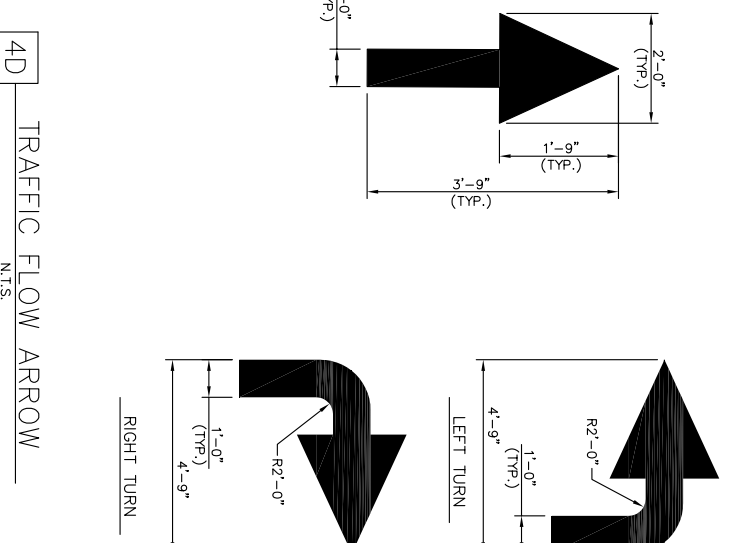

4D TRAFFIC FLOW ARROW
N.T.S.

DETAIL SHEET 6 (PRIVATE)
RACETRAC
Beltline/Marsh Business Park
Lot 2, Block 1
3.133 Ac. - Zoned: Light Retail
Addison, Texas

RaceTrac
RACETRAC PETROLEUM, INC.
3225 CUMBERLAND BOULEVARD
SUITE 100 ATLANTA, GA 30339
(770) 431-7600

THESE PLANS ARE SUBJECT TO FEDERAL COPYRIGHT LAWS. ANY USE OF SAME WITHOUT THE EXPRESSED WRITTEN PERMISSION OF RACETRAC PETROLEUM, INC. IS PROHIBITED.

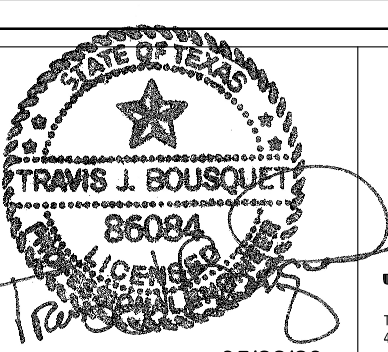

JC
JONES CARTER
Texas Board of Professional Engineers Registration No. F-439
4300 Mercurio Plaza Drive, Suite 210 • Fort Worth, TX 76137 • 817.268.2200

NO.	DESCRIPTION	DATE
8	As-Built to City	05/22/20
7	Modification to sidewalk along Arapaho	04/16/20
6	Additional Spot elevations to GC	11/07/19
5	REVISED PLANS TO TOWN	08/23/2019
4	TOWN SUBMITTAL	04/05/2019
3	TOWN SUBMITTAL	08/30/2018
2	TOWN SUBMITTAL	08/28/2018
1	TOWN SUBMITTAL	02/12/2018
		DATE

AS-BUILTS
Travis J. Bousquet, PE
Date

SD6
SHEET NO. 1
VERSION

DATE: May 22, 20
SCALE: 1"=30'
DRAWN BY: TJB
DRAWING NAME: