

Plotted By: Acevedo, Elsie. Sheet: Set-Kha. Layout: C05.01. February 12, 2020. 11:08:46am. K:\V\DL-Avid\com\06792503 - Addison Galaxy\_FBO\CAD\dwg\Sheets\C05.00\_Geometry\_Landside\_Plan.dwg  
 This document, together with the concepts and designs presented herein, is an instrument of service, as an instrument of service, is intended only for the specific purpose and client for which it was prepared. Reuse or improper reliance on this document without written authorization and adaptation by Kimley-Horn and Associates, Inc. shall be without liability to Kimley-Horn and Associates, Inc.

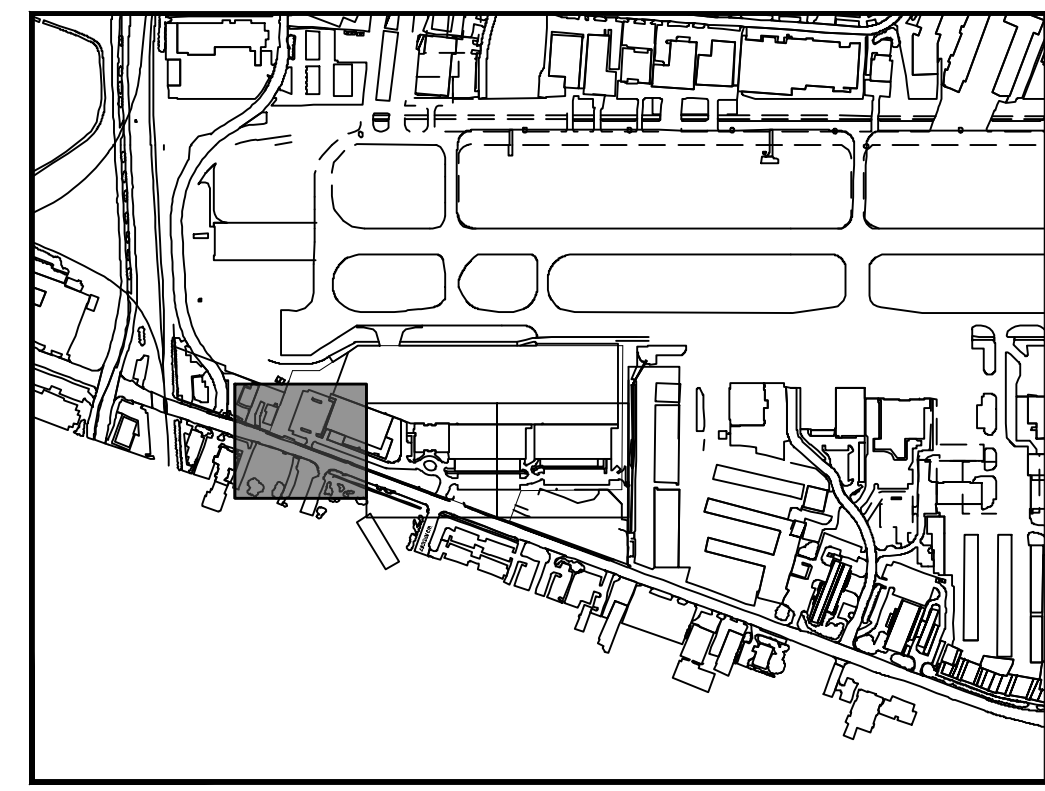

KEY PLAN

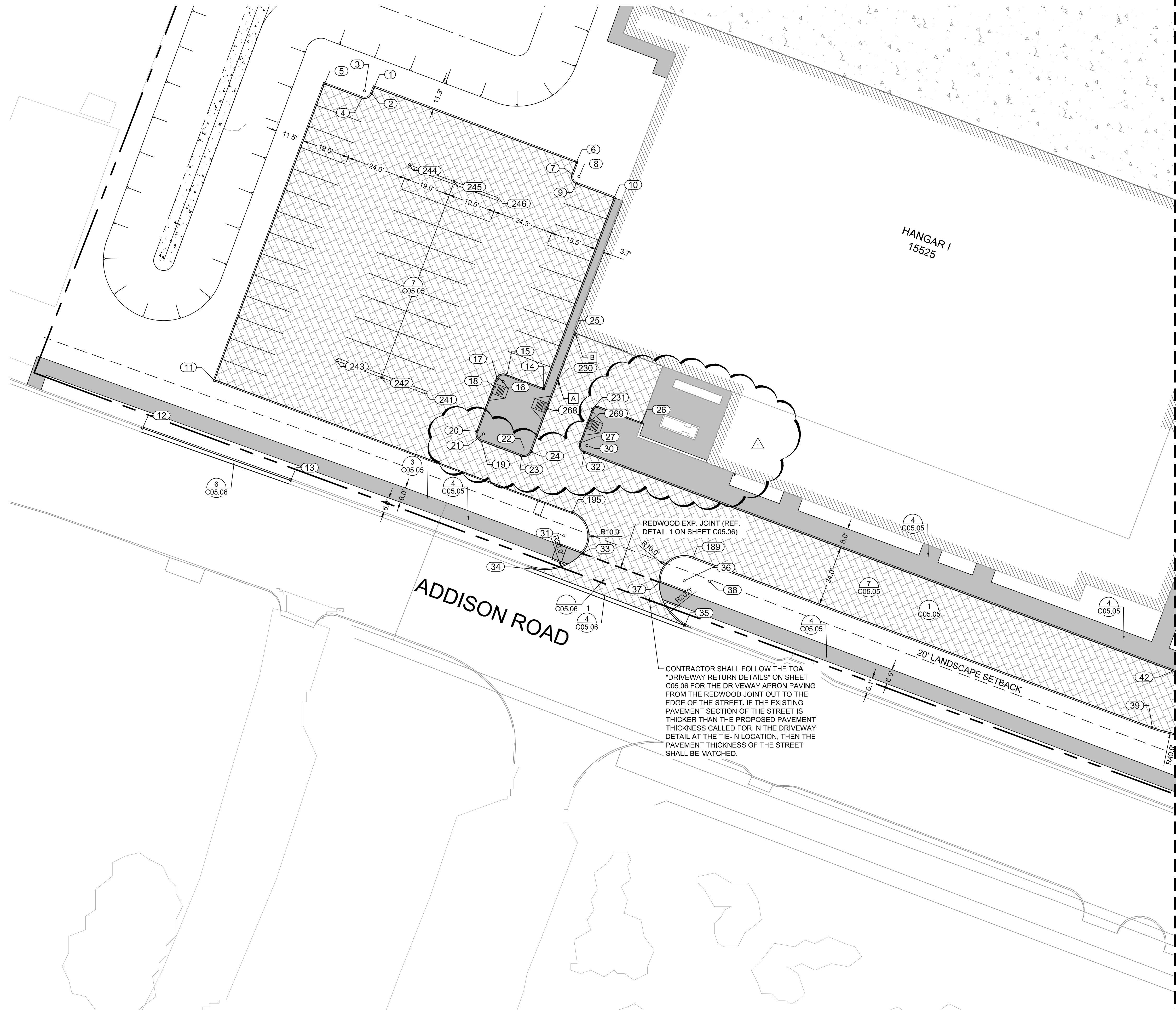
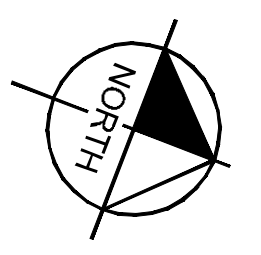

MATCHLINE SEE SHEET C05.02

NOTES:

- [A] START OF CURB TRANSITION.
  - [B] END OF CURB TRANSITION.
1. ALL RADII 3' UNLESS OTHERWISE NOTED
  2. SEE GEOMETRY LANDSIDE POINT TABLE ON SHEET C05.04.

LEGEND

- PROPOSED 11.25" PCC APRON PAVEMENT
- PROPOSED 6" PCC LANDSIDE MEDIUM DUTY PAVEMENT
- PROPOSED STAMPED 6" PCC LANDSIDE PAVEMENT
- PROPOSED 5" SIDEWALK
- PROPOSED 7" PCC LANDSIDE HEAVY DUTY PAVEMENT
- PROPOSED LANDSCAPE FEATURE. REF. LANDSCAPE PLANS FOR DETAILS.
- 1  
CXX.XX  
PAGE #

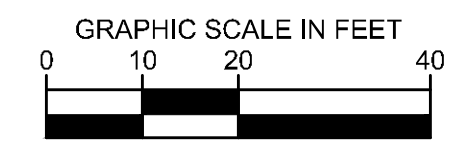

CONTRACTOR SHALL FOLLOW THE TOA "DRIVEWAY RETURN DETAILS" ON SHEET C05.06 FOR THE DRIVEWAY APRON PAVING FROM THE REDWOOD JOINT OUT TO THE EDGE OF THE STREET. IF THE EXISTING PAVEMENT SECTION OF THE STREET IS THICKER THAN THE PROPOSED PAVEMENT THICKNESS CALLED FOR IN THE DRIVEWAY DETAIL AT THE TIE-IN LOCATION, THEN THE PAVEMENT THICKNESS OF THE STREET SHALL BE MATCHED.

REDWOOD EXP. JOINT (REF. DETAIL 1 ON SHEET C05.06)

	© 2019 KIMLEY-HORN AND ASSOCIATES, INC. 1400 WOODCOCK FOREST DRIVE, SUITE 225 FORT WORTH, TEXAS 76104 PHONE: 281-475-2816 TBP# FIRM REGISTRATION F-928 WWW.KIMLEY-HORN.COM
	02/11/2020 JM
KHA PROJECT 067792503	DATE 12/11/2019
SCALE AS SHOWN	DESIGNED BY HCV
DRAWN BY EC	CHECKED BY HCV
ADDISON GALAXY FBO 15601 ADDISON RD. PREPARED FOR BLACK FOREST VENTURE	
DALLAS, TEXAS	
SHEET NUMBER C05.01	
ADDISON	REVISIONS No. DATE BY