

Plotted By: Acevedo, Elsie. Sheet: Set: KHA - Layout: C05.03 - February 12, 2020 11:08:58am. K:\VD\Aviation\067792503 - Addison Galaxy FBO\ACAD\Draw\Sheets\C05.03 GEOMETRY LANDSIDE PLAN.dwg
 This document, together with the concepts and designs presented herein, as an instrument of service, is intended only for the specific purpose and client for which it was prepared. Reuse of and/or improper reliance on this document without written authorization and approval by Kimley-Horn and Associates, Inc. shall be without liability to Kimley-Horn and Associates, Inc.

MATCHLINE SEE SHEET C05.02

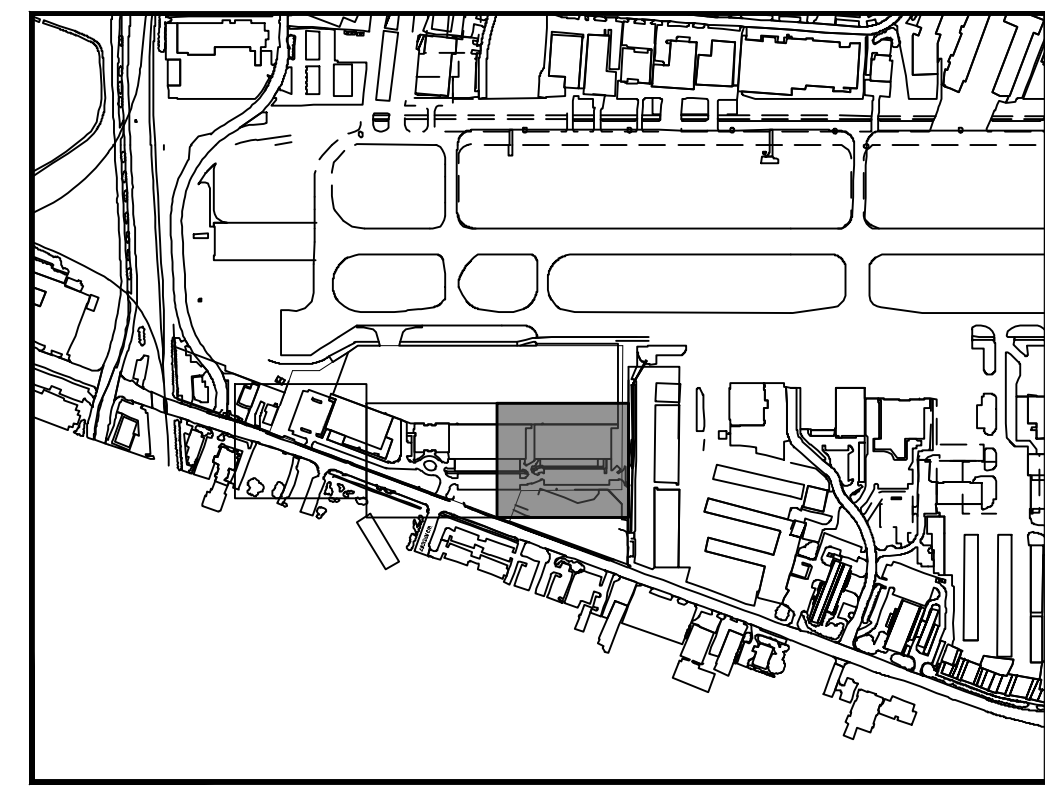

KEY PLAN

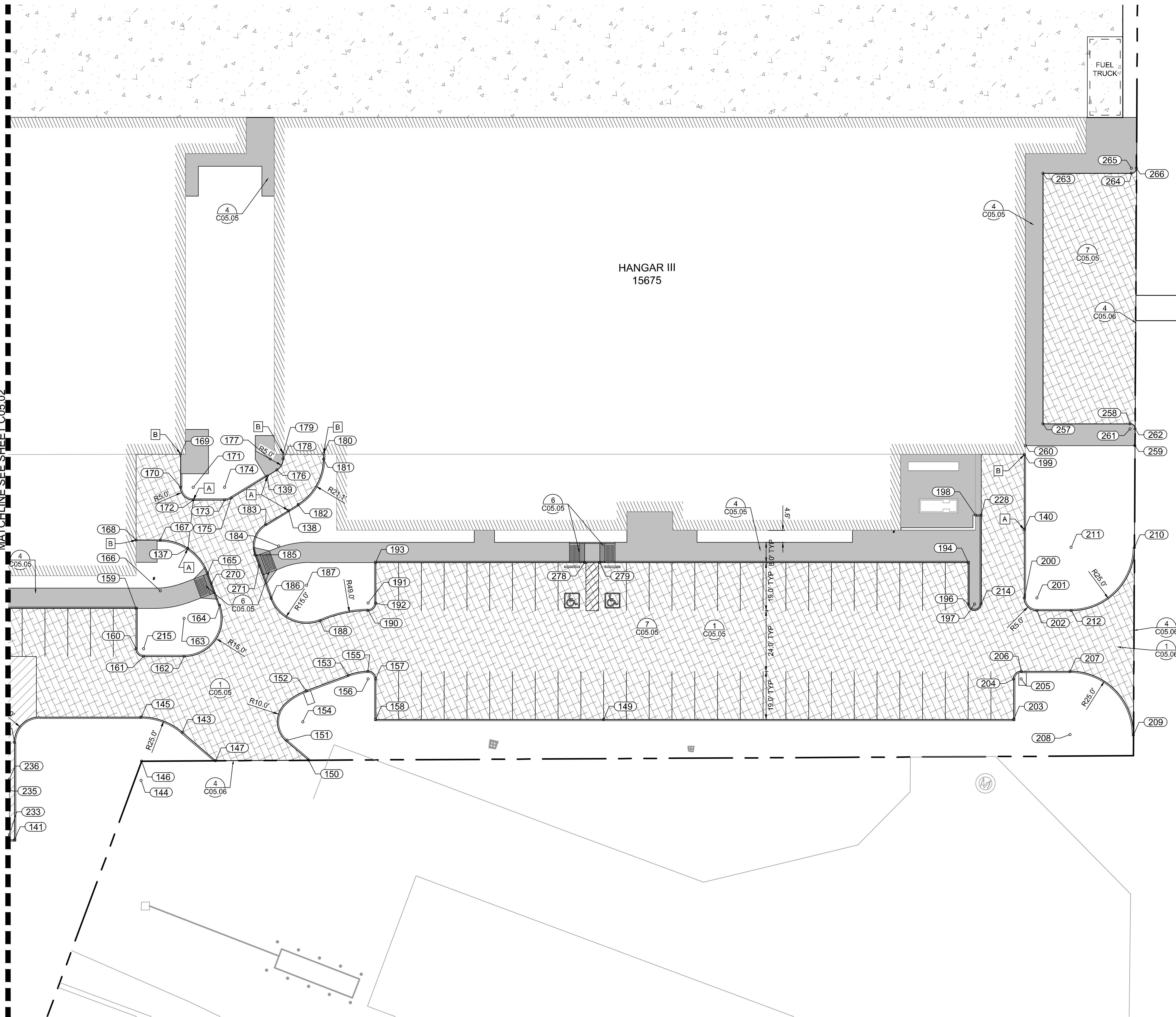
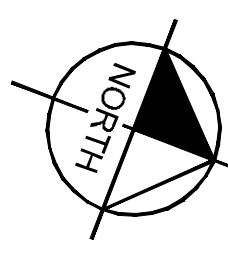

NOTES:

- [A] START OF CURB TRANSITION.
 - [B] END OF CURB TRANSITION.
1. ALL RADII 3' UNLESS OTHERWISE NOTED
 2. SEE GEOMETRY LANDSIDE POINT TABLE ON SHEET C05.04.

LEGEND

- PROPOSED 11.25" PCC APRON PAVEMENT
- PROPOSED 6" PCC LANDSIDE MEDIUM DUTY PAVEMENT
- PROPOSED STAMPED 6" PCC LANDSIDE PAVEMENT
- PROPOSED 5" SIDEWALK
- PROPOSED 7" PCC LANDSIDE HEAVY DUTY PAVEMENT
- PROPOSED LANDSCAPE FEATURE. REF. LANDSCAPE PLANS FOR DETAILS.
- DETAIL # PAGE #

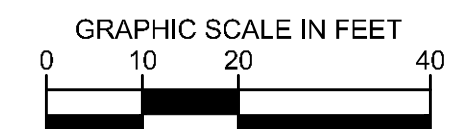

		© 2019 KIMLEY-HORN AND ASSOCIATES, INC. 1400 WOODLICK FOREST DRIVE, SUITE 225 HOUSTON, TEXAS 77057 PHONE: 281-475-2816 TBP# FIRM REGISTRATION F-928 WWW.KIMLEY-HORN.COM		02/11/20 JM	
GEOMETRY LANDSIDE PLAN	ADDISON GALAXY FBO 15601 ADDISON RD. PREPARED FOR BLACK FOREST VENTURE	DALLAS, TEXAS ADDISON	SHEET NUMBER C05.03	REVISIONS No. DATE BY	02/11/2020 JM