

Plotted By: Acevedo, Elsie. Sheet: Set-Kho Layout-C17.01 February 12, 2020 11:13:28am K:\WDL_Aviation_067792503 - Addison Galaxy FBO\ACAD\dwg\Sheets\C17.00_FENCING_PLAN.dwg
 This document, together with the concepts and designs presented herein, is an instrument of service, as an instrument of service, and shall be without liability to Kimley-Horn and Associates, Inc.

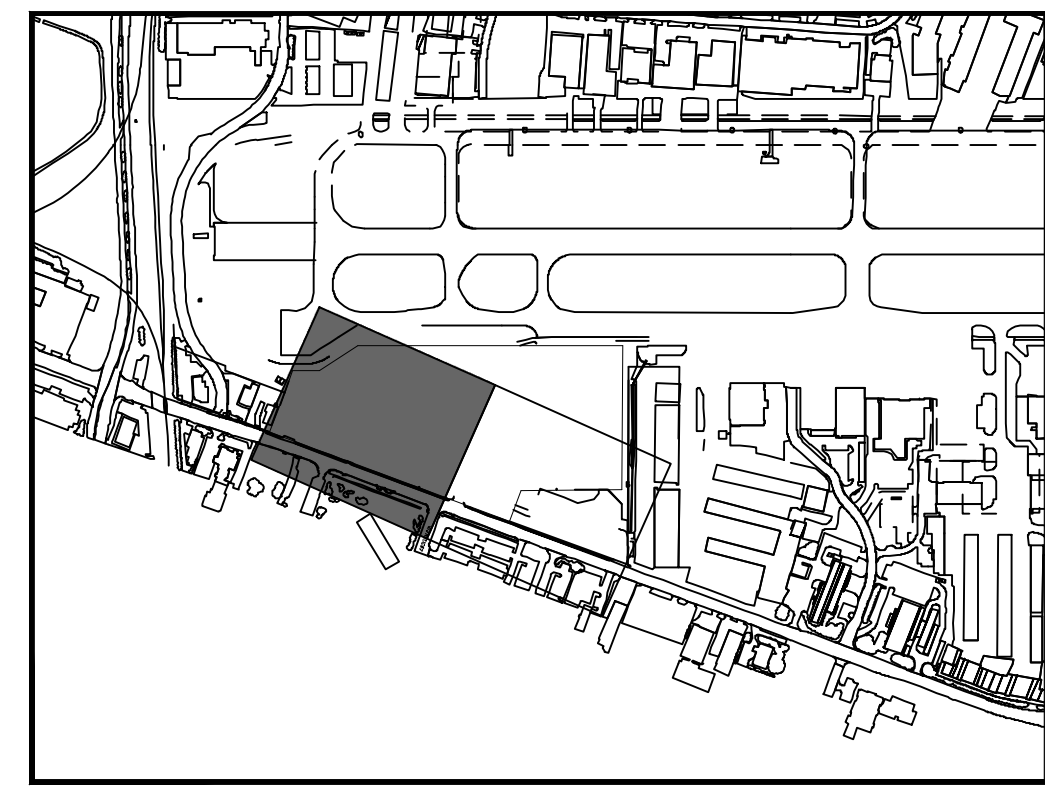

KEY PLAN

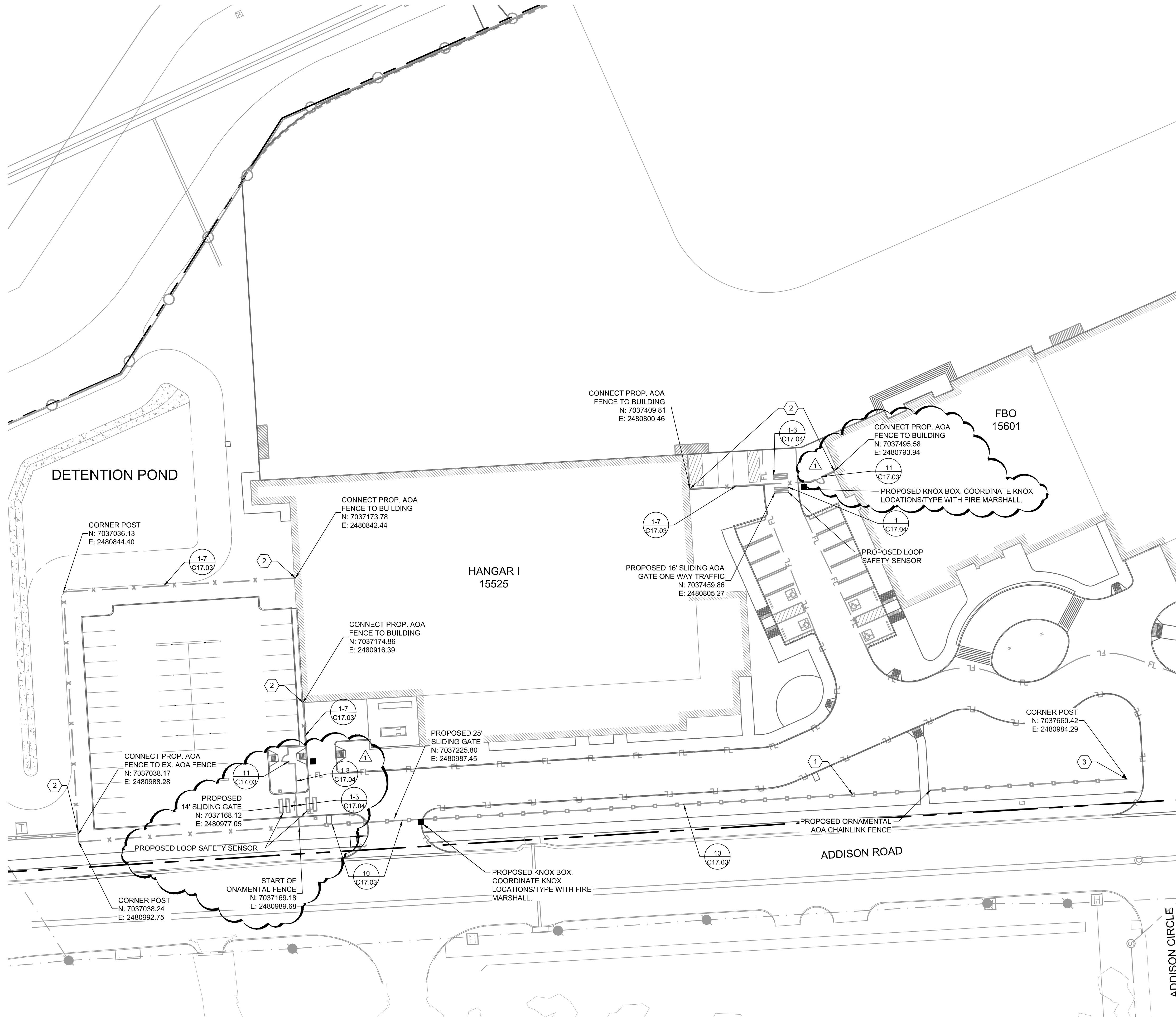
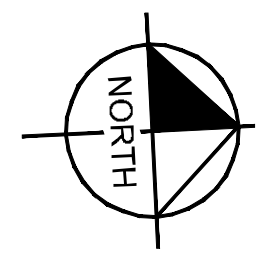

MATCHLINE SEE SHEET C17.02

- PHASING NOTE:**
- 1 PHASE 1: EXISTING AOA FENCE SHALL REMAIN IN PLACE UNTIL HANGARS AND FBO ARE CONSTRUCTED WITH NEW PROPOSED AOA FENCING SECURING PROJECT SITE.
 - 2 PHASE 2: INSTALL PROPOSED AOA SECURITY FENCE ON PROJECT SECURED TO HANGARS, FBO AND EXISTING AOA FENCE TO REMAIN
 - 3 PHASE 3: ORNAMENTAL FENCE ERECTED AND EXISTING AOA CHAINLINK FENCE REMOVED IN NOTED LOCATIONS. CONSTRUCT ORNAMENTAL FENCE AND DEMOLISH EXISTING FENCE.

- LEGEND**
- EX. AOA CHAINLINK FENCE
 - - - - - PROP. AOA CHAINLINK FENCE (PHASE 2)
 - - - - - PROP. TEMPORARY AOA CHAINLINK FENCE (PHASE 1)
 - - - - - PROP. ORNAMENTAL FENCE (PHASE 3)

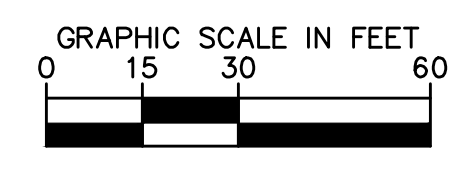

No.	REVISIONS	DATE	BY

Kimley»Horn
 © 2019 KIMLEY-HORN AND ASSOCIATES, INC.
 1400 WOODLICK FOREST DRIVE, SUITE 225
 HOUSTON, TEXAS 77057-3800
 PHONE: 281-475-2816
 TBPE FIRM REGISTRATION F-928
 WWW.KIMLEY-HORN.COM

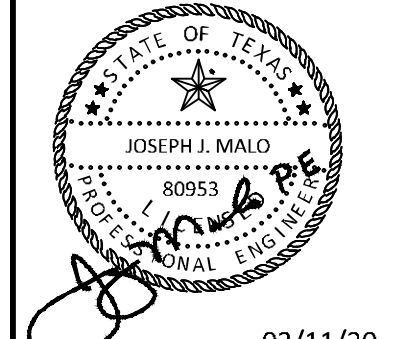

KHA PROJECT	067792503
DATE	12/11/2019
SCALE	AS SHOWN
DESIGNED BY	HCV
DRAWN BY	EC EAC
CHECKED BY	HCV

FENCING PLAN

ADDISON GALAXY FBO
 15601 ADDISON RD.
 PREPARED FOR
 BLACK FOREST VENTURE

DALLAS, TEXAS

SHEET NUMBER
C17.01