

Plotted By: Acevedo, Elsie - Sheet Set: KHA - Layout: C05.02 - April 14, 2020 12:28:37pm - K:\067792503 - Addison Galaxy FBO\ACAD.dwg, Sheets: C05.00 GEOMETRY LANDSIDE PLAN.dwg  
 This document, together with the concepts and designs presented herein, is an instrument of service, as an instrument of service, is intended only for the specific purpose and client for which it was prepared. Reuse or improper reliance on this document without written authorization and approval by Kimley-Horn and Associates, Inc. shall be without liability to Kimley-Horn and Associates, Inc.

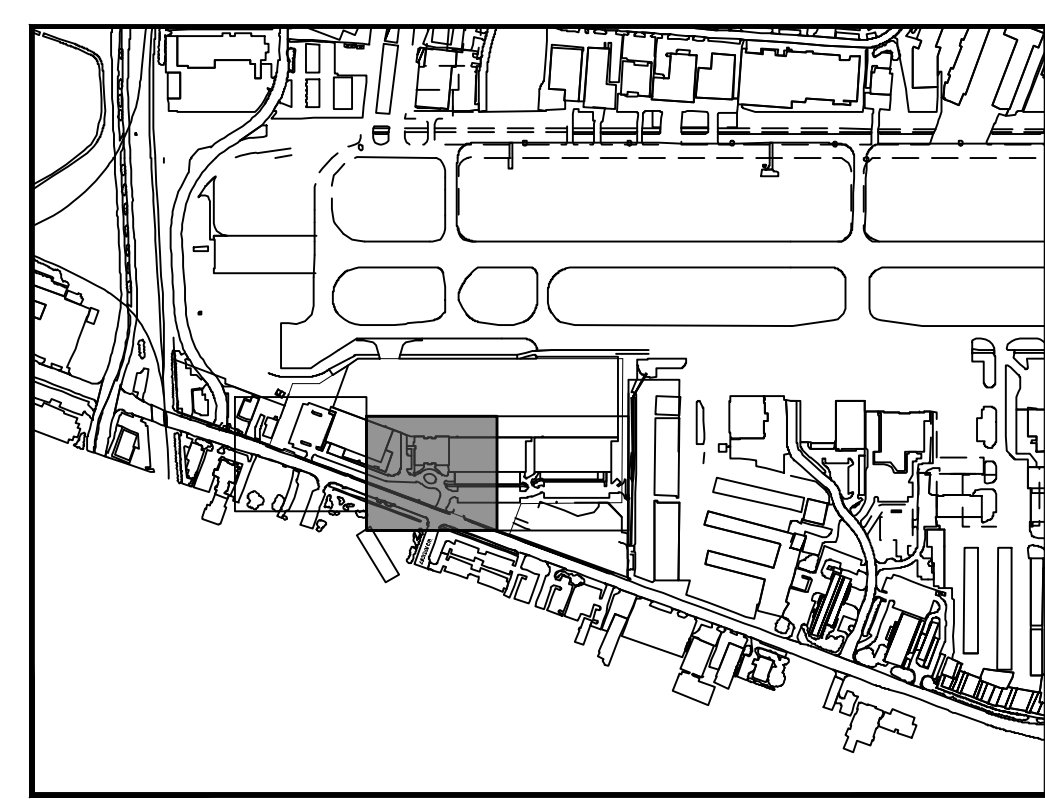

KEY PLAN

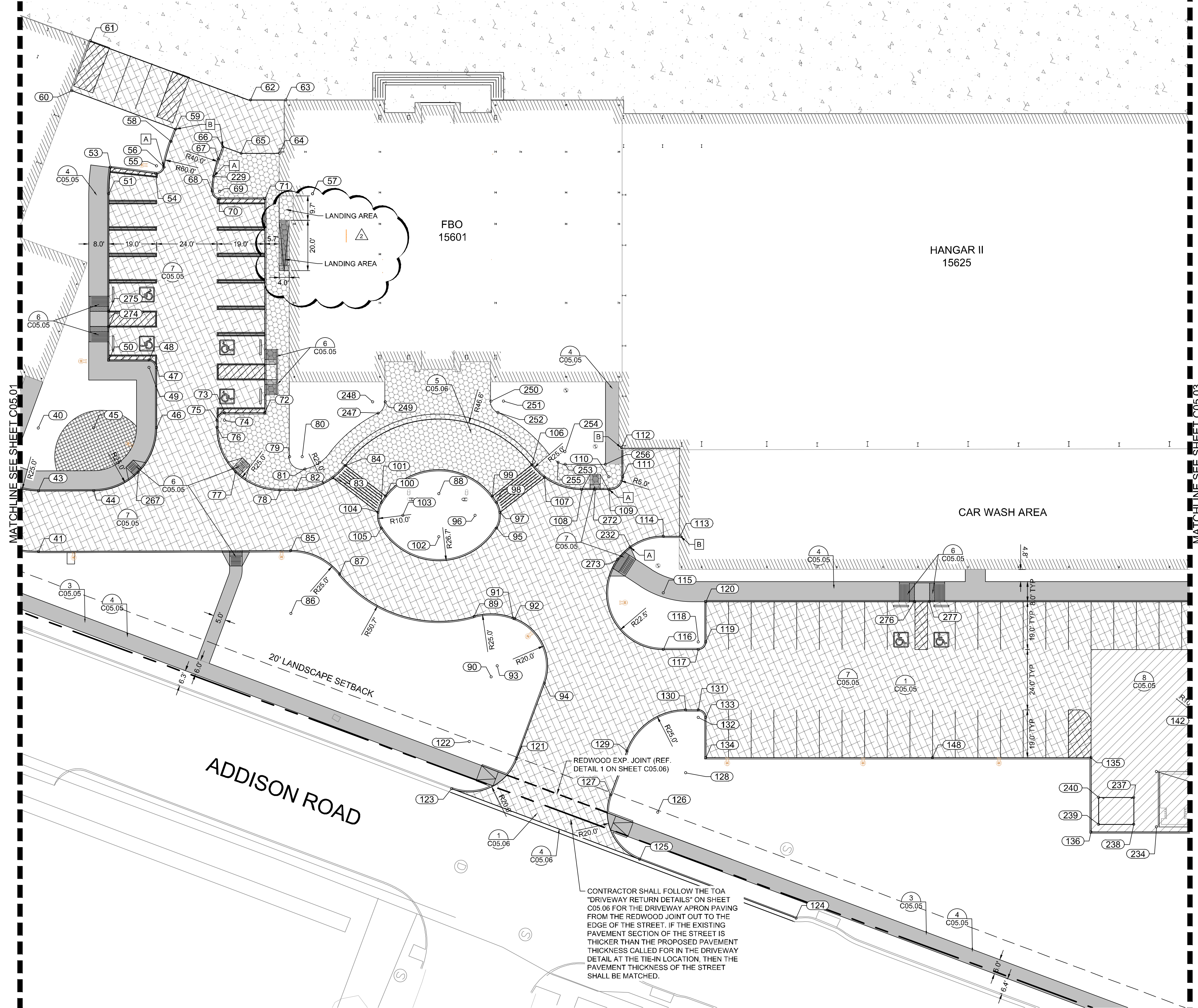
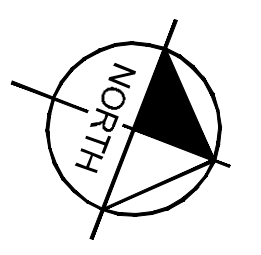

NOTES:

- [A] START OF CURB TRANSITION.
  - [B] END OF CURB TRANSITION.
1. ALL RADII 3' UNLESS OTHERWISE NOTED
  2. SEE GEOMETRY LANDSIDE POINT TABLE ON SHEET C05.04.

LEGEND

- PROPOSED 11.25" PCC APRON PAVEMENT
- PROPOSED 6" PCC LANDSIDE MEDIUM DUTY PAVEMENT
- PROPOSED STAMPED 6" PCC LANDSIDE PAVEMENT
- PROPOSED 5" SIDEWALK
- PROPOSED 7" PCC LANDSIDE HEAVY DUTY PAVEMENT
- PROPOSED LANDSCAPE FEATURE. REF. LANDSCAPE PLANS FOR DETAILS.
- 1 XXXX  
DETAIL #  
PAGE #

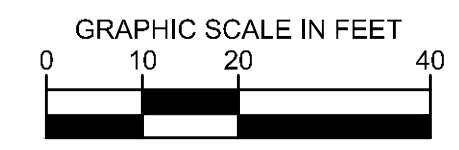

CONTRACTOR SHALL FOLLOW THE TOA DRIVEWAY RETURN DETAILS ON SHEET C05.06 FOR THE DRIVEWAY APRON PAVING FROM THE REDWOOD JOINT OUT TO THE EDGE OF THE STREET. IF THE EXISTING PAVEMENT SECTION OF THE STREET IS THICKER THAN THE PROPOSED PAVEMENT THICKNESS CALLED FOR IN THE DRIVEWAY DETAIL AT THE TIE-IN LOCATION, THEN THE PAVEMENT THICKNESS OF THE STREET SHALL BE MATCHED.

MATCHLINE SEE SHEET C05.01

MATCHLINE SEE SHEET C05.03

		© 2019 KIMLEY-HORN AND ASSOCIATES, INC. 1400 WOODLICK FOREST DRIVE, SUITE 225 HOUSTON, TEXAS 77057 PHONE: 281-475-2816 TBP# FIRM REGISTRATION F-928 WWW.KIMLEY-HORN.COM	
		04/15/20	
KHA PROJECT	067792503	DATE	2/21/2020
SCALE	AS SHOWN	DESIGNED BY	HCV
DRAWN BY	EC	EAC	
CHECKED BY	HCV		
<b>GEOMETRY LANDSIDE PLAN</b>		DALLAS, TEXAS	
<b>ADDISON GALAXY FBO</b> 15601 ADDISON RD. PREPARED FOR <b>BLACK FOREST VENTURE</b>		ADDISON	
SHEET NUMBER <b>C05.02</b>			