

Plotted By: Acevedo, Elsie Sheet: Set-Kho Layout: C12.05 April 14, 2020 11:28:41am K:\067792503 - Addison Galaxy FBO\ACAD\Draws\Sheets\C12.00 DRAINAGE PLAN.dwg
 This document, together with the concepts and designs presented herein, is intended only for the specific purpose and client for which it was prepared. Reuse or improper reliance on this document without written authorization and adaptation by Kimley-Horn and Associates, Inc. shall be without liability to Kimley-Horn and Associates, Inc.

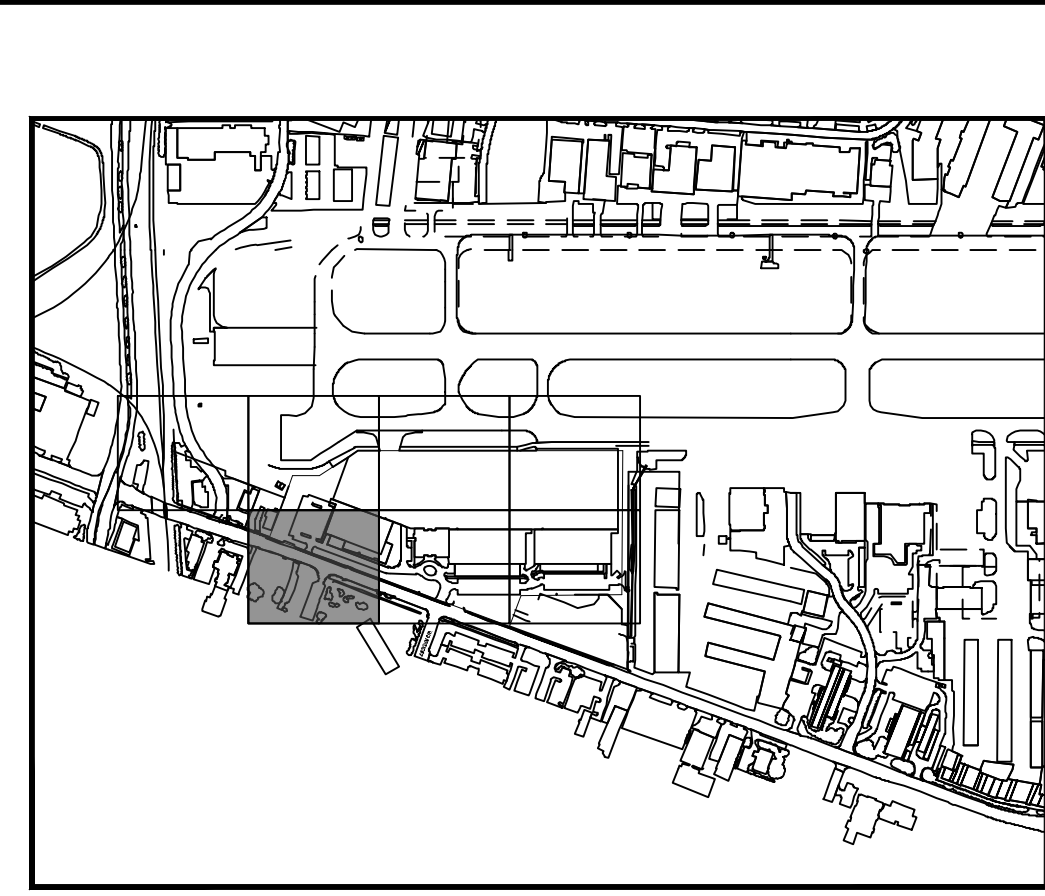

KEY PLAN

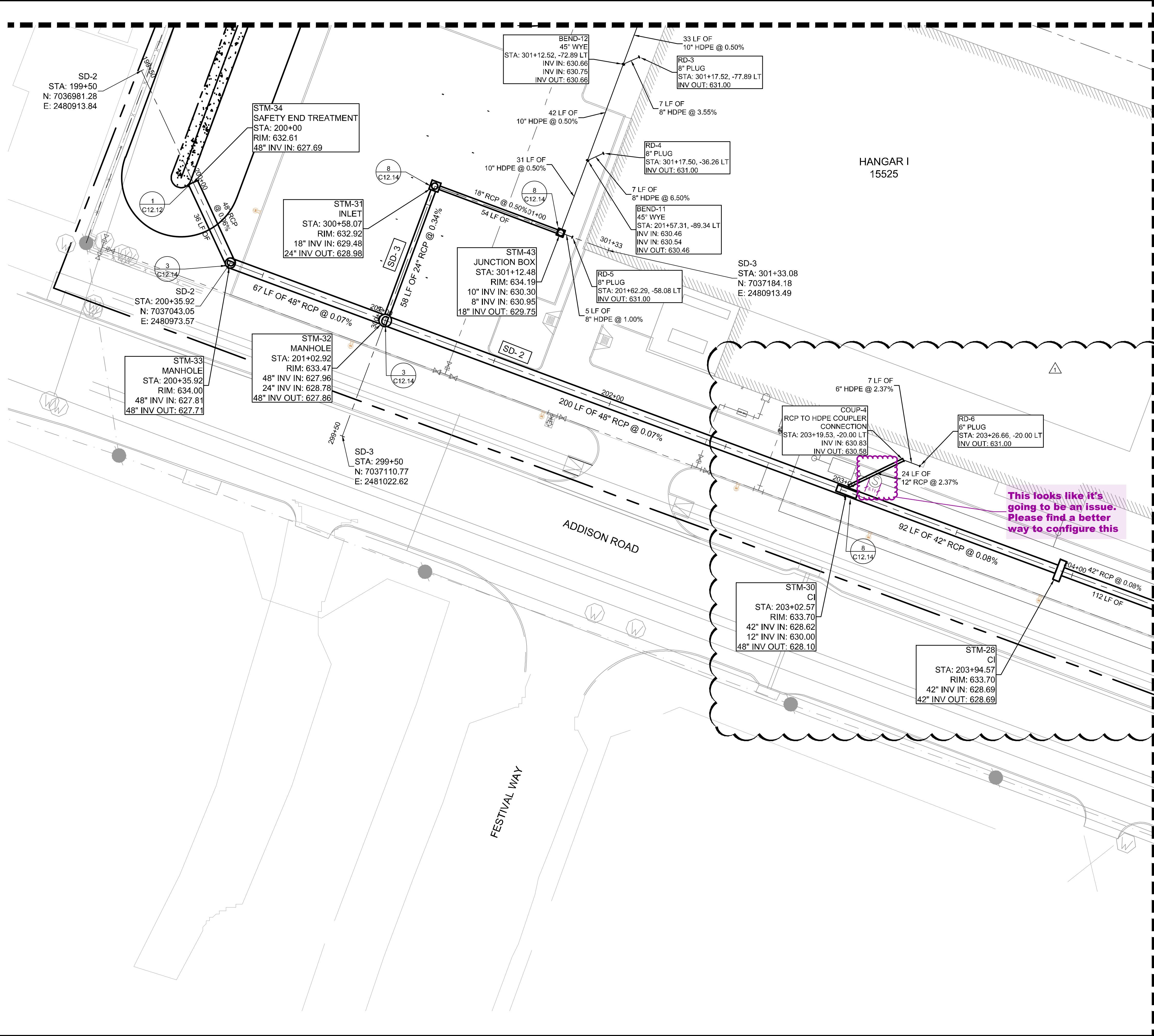
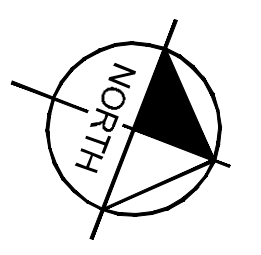

- NOTE
- AIRCRAFT RATED STRUCTURES SHALL BE CAPABLE OF SUPPORTING A MINIMUM OF 100,000 LBS.
 - SEE MEP FOR ROOF DRAIN CONNECTIONS.
 - SEE DETAIL 2 ON SHEET C12.10 FOR STORM DRAIN PIPE BEDDING.
 - UTILITY CROSSINGS ARE TO BE CONCRETE ENCASED AT ALL TIMES IN ORDER TO PROTECT AGAINST WEIGHT AND FUTURE SETTLING.
 - STORM DRAIN PIPE WITHIN AIRSIDE MUST BE CLASS V.
 - ALL HDPE STORM PIPES CONNECTED TO ROOF DRAINS ARE CONSIDERED PRIVATE AND WILL NOT BE MAINTAINED BY THE TOWN OF ADDISON.
 - STORM DRAIN INLETS WITHIN THE LANDSIDE AREA WILL BE FOUR GRATE INLET DETAIL SD-D32.

THIS PLAN CONFORMS WITH DESIGN STANDARDS INCLUDED IN THE TOWN OF ADDISON TRANSPORTATION PLAN, WATER SYSTEM REQUIREMENTS, WASTE WATER SYSTEM REQUIREMENTS, AND DRAINAGE CRITERIA MANUAL.

FLOOD PLAIN NOTE:
 NO FLOODPLAIN EXISTS ONSITE PER FEMA FIRM 48113C0180K, DATED 07/07/2014. THIS SITE IS LOCATED IN UNSHADED ZONE X, AREAS DETERMINED TO BE OUTSIDE THE 0.2% ANNUAL CHANGE FLOOD PLAIN.

LEGEND

- TRENCH DRAIN
- DRAINAGE INLET
- DRAINAGE MANHOLE

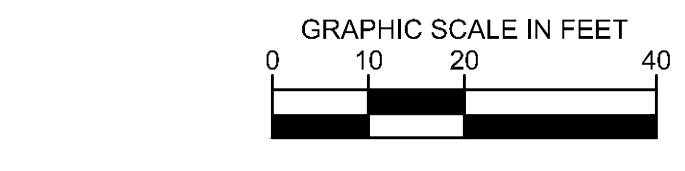

MATCHLINE SEE SHEET C12.06

This looks like it's going to be an issue. Please find a better way to configure this

DATE	BY	NO.	REVISIONS	DATE	BY
04/14/2020	JM				
© 2019 KIMLEY-HORN AND ASSOCIATES, INC. 1400 WOODLICK FOREST DRIVE, SUITE 225 FORT WORTH, TEXAS 76104 PHONE: 817-475-2816 TBP# FIRM REGISTRATION F-928 WWW.KIMLEY-HORN.COM					
KHA PROJECT	DATE	SCALE	DESIGNED BY	DRAWN BY	CHECKED BY
067792503	2/21/2020	AS SHOWN	HCV	EAC	HCV
<h3>STORM DRAINAGE PLAN SD-2 AND 3</h3>					
ADDISON GALAXY FBO 15601 ADDISON RD. PREPARED FOR BLACK FOREST VENTURE					
DALLAS, TEXAS					
SHEET NUMBER <h2 style="margin: 0;">C12.05</h2>					