

DRAWN BY: KIMLEY-HORN AND ASSOCIATES, INC. DATE: 12/18/2013
 CHECKED BY: KIMLEY-HORN AND ASSOCIATES, INC. DATE: 12/18/2013
 PROJECT NO: 12102013-0100

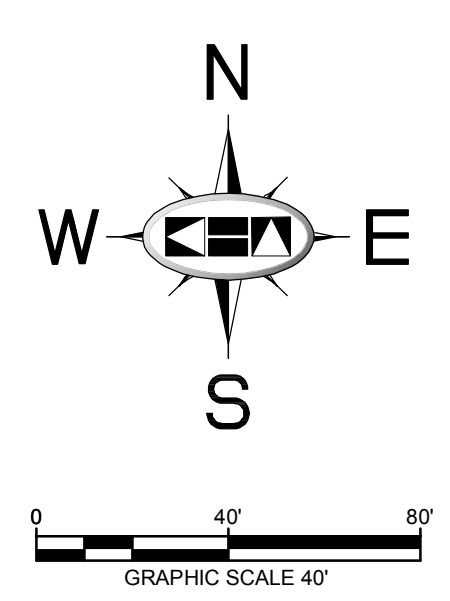

RECORD DRAWINGS
(October 2013)
Information Provided By:
BOB MOORE
CONSTRUCTION

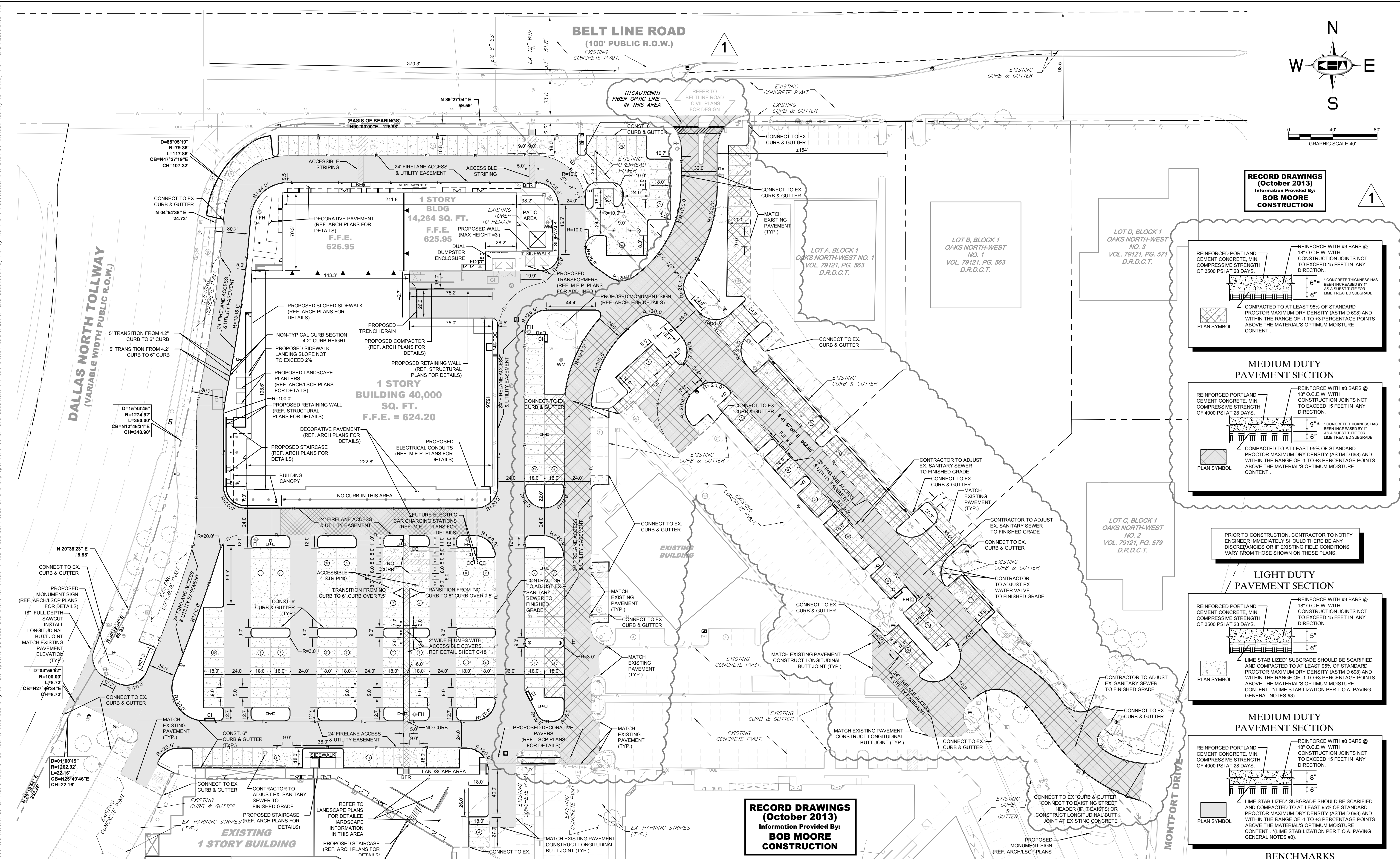
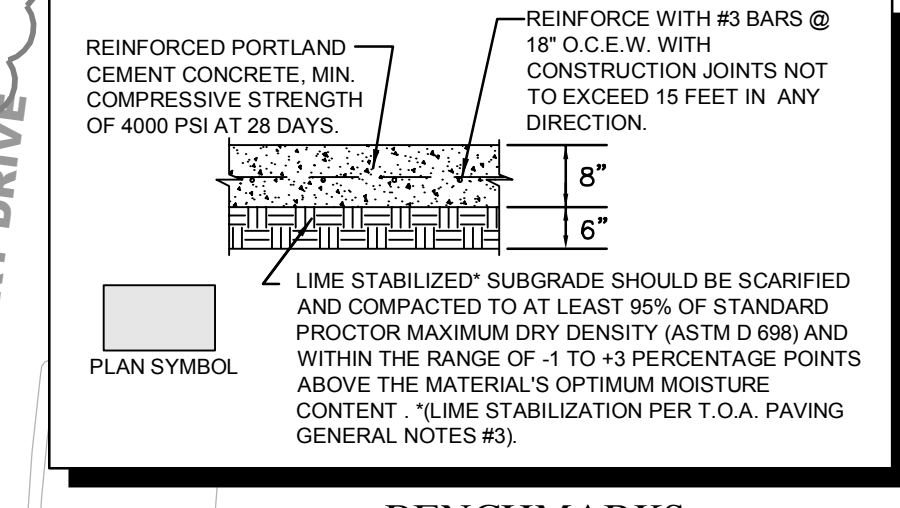
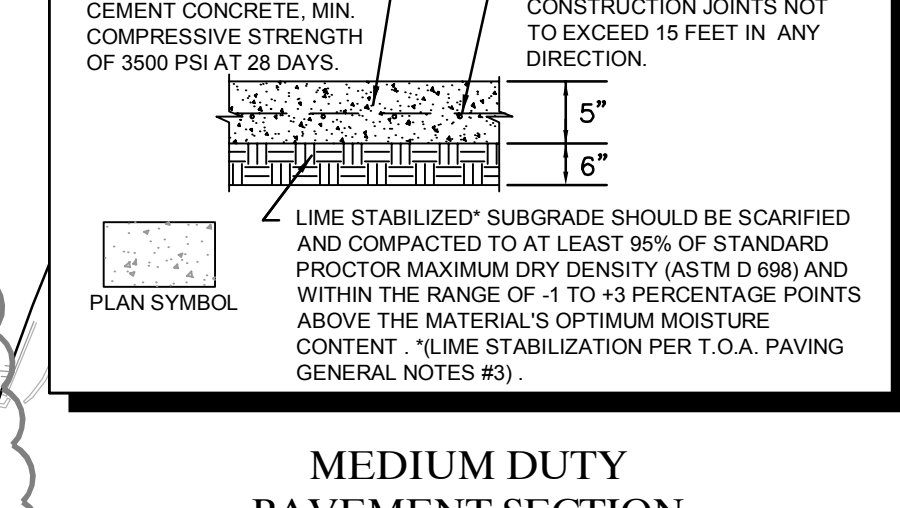
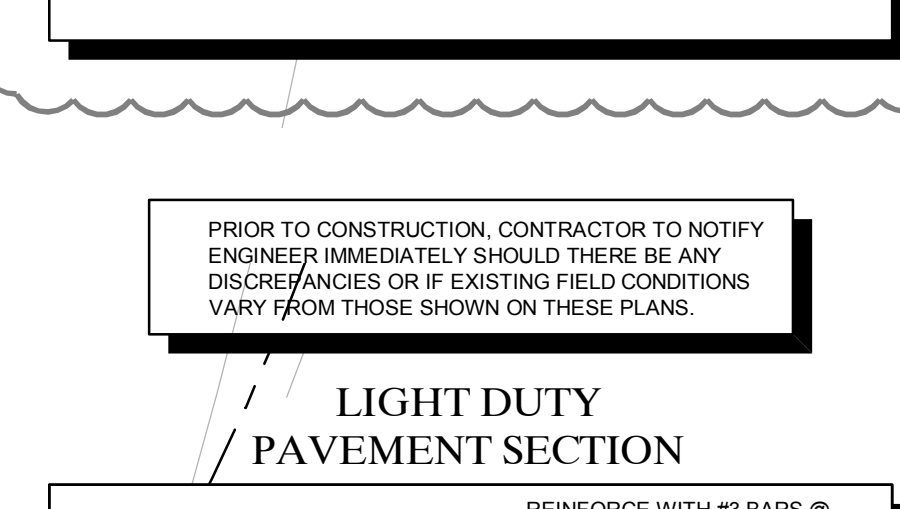
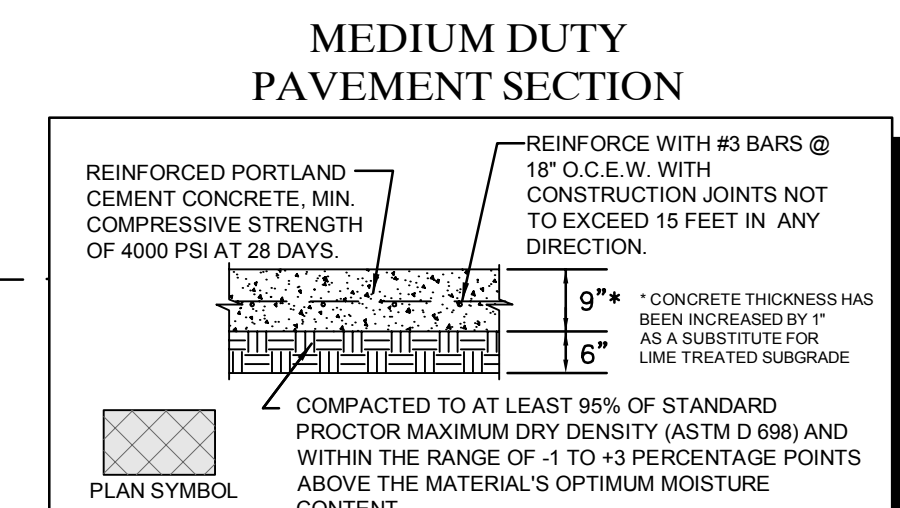
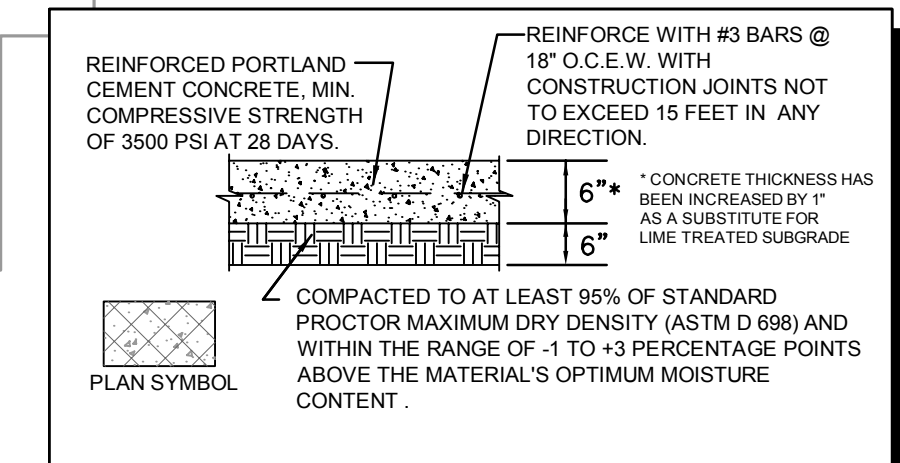

RECORD DRAWINGS
(October 2013)
Information Provided By:
BOB MOORE
CONSTRUCTION

LEGEND

| | | | |
|-----|------------------------------|---|---------------------------------|
| --- | PROPERTY LINE | ○ | EXISTING WATER VALVE |
| --- | EXISTING OVERHEAD POWER LINE | ○ | EXISTING LIGHT POLE |
| --- | EXISTING CABLE LINE | ○ | EXISTING FIRE HYDRANT |
| --- | EXISTING GAS LINE | ○ | EXISTING STORM MANHOLE |
| --- | EXISTING WATER LINE | ○ | EXISTING SANITARY SEWER MANHOLE |
| --- | EXISTING GAS LINE | ○ | EXISTING SIGN |
| --- | EXISTING WATER LINE | ○ | EXISTING WATER VALVE |
| --- | EXISTING SANITARY SEWER LINE | ○ | |
| --- | EXISTING UNDERGROUND COMM. | ○ | |

- NOTES**
- ALL WORK AND MATERIALS SHALL COMPLY WITH ALL TOWN/COUNTY REGULATIONS AND CODES AND O.S.H.A. STANDARDS.
 - REFERENCE ARCHITECTURAL AND LANDSCAPE ARCHITECTURAL PLANS FOR DETAILED HARDSCAPE FEATURES (PAVERS, BENCHES, DECORATIVE PLANTERS ETC.).
 - REFERENCE ARCHITECTURAL PLANS FOR EXACT BUILDING FOOTPRINT DIMENSIONS.
 - CONTRACTOR SHALL REFER TO FINAL GEOTECH REPORT FOR SUBGRADE PREPARATION REQUIREMENTS.
 - ALL DIMENSIONS ARE FROM THE FACE OF CURB, FACE OF BUILDING, OR PROPERTY LINE UNLESS NOTED OTHERWISE.
 - CONTRACTOR SHALL ADJUST EXISTING VALVES, MANHOLE RIMS, ETC. AS NECESSARY TO MATCH FINISHED GRADE.
 - CONTRACTOR SHALL BE RESPONSIBLE FOR ALL RELOCATIONS, UNLESS OTHERWISE NOTED ON PLANS INCLUDING BUT NOT LIMITED TO, TREES, UTILITIES, STORM DRAINAGE, SIGNS, TRAFFIC SIGNALS & POLES, ETC. AS REQUIRED. ALL WORK SHALL BE IN ACCORDANCE WITH GOVERNING AUTHORITIES REQUIREMENTS AND PROJECT SITE WORK SPECIFICATIONS AND SHALL BE APPROVED BY SUCH. ALL COST SHALL BE INCLUDED IN BASE BID.
 - SITE BOUNDARY, TOPOGRAPHY, UTILITY AND ROAD INFORMATION TAKEN FROM A SURVEY PREPARED BY KIMLEY-HORN AND ASSOCIATES, INC.
 - LONGITUDINAL BUTT JOINTS SHALL BE INSTALLED WHERE NEW PAVEMENT ABUTS EXISTING CONCRETE.

!!WARNING!!

EXISTING UTILITIES IN THE AREA. CONTRACTOR SHALL FIELD VERIFY THE LOCATION OF ALL EXISTING UTILITIES WITH THE PROVIDER PRIOR TO START OF CONSTRUCTION AND SHALL IMMEDIATELY NOTIFY THE ENGINEER OF ANY CONFLICTS DISCOVERED. CONTRACTOR IS RESPONSIBLE FOR COORDINATING UTILITY RELOCATION WHERE NECESSARY AND PROTECTING EXISTING UTILITIES (SHOWN OR NOT SHOWN). IF ANY EXISTING UTILITIES ARE DAMAGED, THE CONTRACTOR SHALL REPLACE THEM AT THEIR OWN EXPENSE.

STOP!
CALL BEFORE YOU DIG
DIG TESS
1-800-DIG-TESS
(at least 72 hours prior to digging)

VILLAGE ON THE PARKWAY
ADDISON, TEXAS

PAVING & DIMENSION CONTROL PLAN

SHEET NUMBER
C-08

KIMLEY-HORN AND ASSOCIATES, INC.
State of Texas Registration No. F-928
5750 GENESIS COURT, SUITE 200, FRISCO, TX 75034
PHONE: 972-335-3580 FAX: 972-335-3779
WWW.KIMLEY-HORN.COM

REVISIONS

| NO. | DATE | BY |
|-----|------|----|
| | | |
| | | |
| | | |