

DRAWN BY: BOB MOORE, DATE: 09/17/2012, TIME: 04:52:05, SCALE: AS SHOWN, SHEET: C-21, PROJECT: KHA PROJECT 063319036, TITLE: PHASING PLAN, DATE: 9/17/2012, TIME: 04:52:05, DRAWN BY: BOB MOORE, CHECKED BY: TBB, DESIGNED BY: TBB, SCALE: AS SHOWN, DATE: 9/17/2012, PROJECT: KHA PROJECT 063319036.

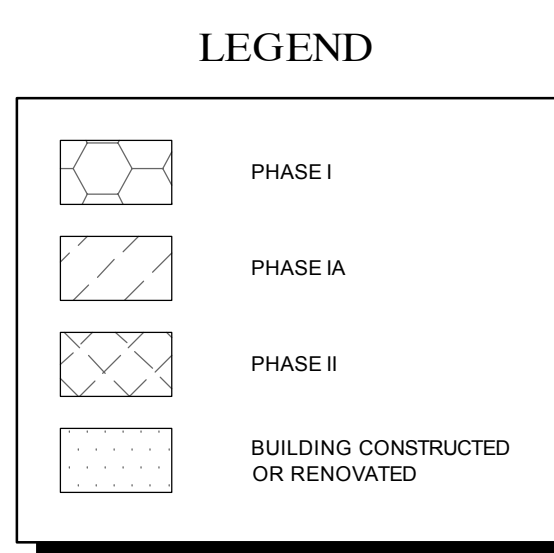
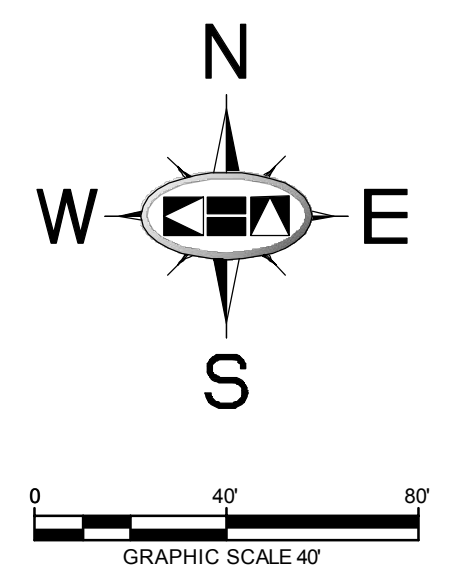
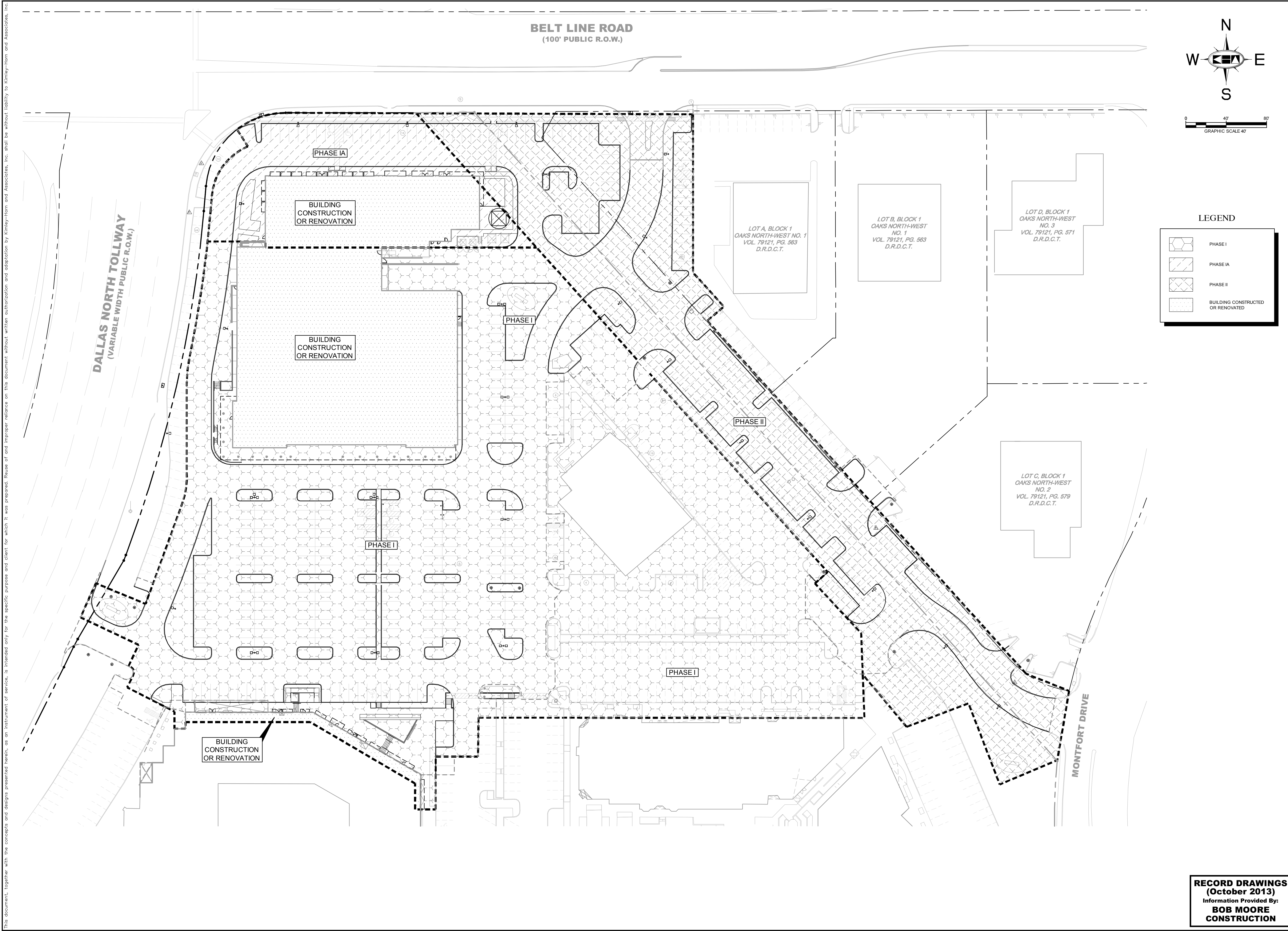

No.	REVISIONS	DATE	BY

Kimley-Horn and Associates, Inc.
 State of Texas Registration No. F-928
 5750 GENESIS COURT, SUITE 200, FRISCO, TX 75034
 PHONE: 972-335-3580 FAX: 972-335-3779
 WWW.KIMLEY-HORN.COM

FOR REVIEW ONLY
 Not for construction or permit purposes.

Kimley-Horn and Associates, Inc.
 Engineer: ROY BRASWELL
 P.E. No. 104908 Date: 9/17/2012

KHA PROJECT	063319036
DATE	9/17/2012
SCALE	AS SHOWN
DESIGNED BY	TBB
DRAWN BY	AME
CHECKED BY	TBB

VILLAGE ON THE PARKWAY
 ADDISON, TEXAS

PHASING PLAN

SHEET NUMBER
C-21

RECORD DRAWINGS
(October 2013)
 Information Provided By:
BOB MOORE
CONSTRUCTION