

owners  
**CAWLEY PARTNERS**  
16400 North Dallas Parkway, Suite 150  
Dallas, TX 75248  
972.759.7700

mep engineer  
**PURDY MCGUIRE**  
17300 Dallas Parkway, Suite 3000  
Dallas, TX 75248  
972.239.5357

structural engineer  
**L.A. FUESS PARTNERS, INC.**  
3333 Lee Parkway, Suite 300  
Dallas, TX 75219  
214.871.7010

civil engineer  
**WALTER P MOORE**  
1845 Woodall Rodgers Fwy, Suite  
D888, TX 75201  
214.740.6200

landscape architect  
**BELLE FIRMA**  
4245 North Central Expy, Suite 501  
Dallas, TX 75219  
214.865.7192

project  
**CAWLEY TOLLWAY CENTER**  
14675 Dallas Parkway  
Addison, TX 75254

The drawings and written material herein constitute original work of the architect, and as intellectual property and instruments of service, are subject to copyright and may not be reproduced, distributed, published or used in any way without the express written consent of the architect.

DATE	DESCRIPTION	REF. NO.
04-08-15	WCPR #1	
01-27-15	ADDENDUM #1	
	WCPR #1	

**BUILDING PERMIT** 12.18.2014  
revisions

title  
**GRADING PLAN**

project number 14067.100  
date 12.18.2014  
sheet

**C5.00**

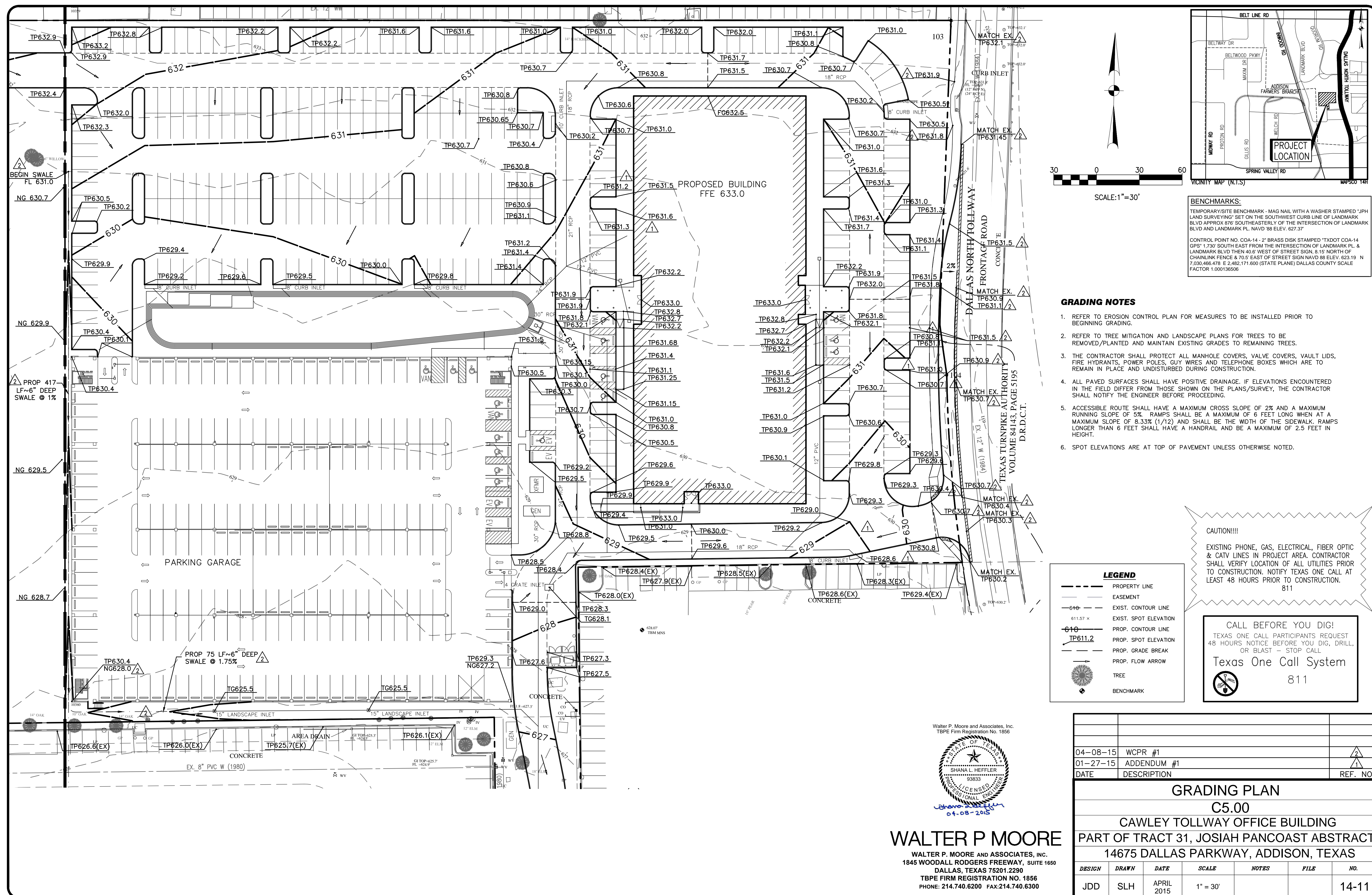

- GRADING NOTES**
- REFER TO EROSION CONTROL PLAN FOR MEASURES TO BE INSTALLED PRIOR TO BEGINNING GRADING.
  - REFER TO TREE MITIGATION AND LANDSCAPE PLANS FOR TREES TO BE REMOVED/PLANTED AND MAINTAIN EXISTING GRADERS TO REMAINING TREES.
  - THE CONTRACTOR SHALL PROTECT ALL MANHOLE COVERS, VALVE COVERS, VAULT LIDS, FIRE HYDRANTS, POWER POLES, GUY WIRES AND TELEPHONE BOXES WHICH ARE TO REMAIN IN PLACE AND UNDISTURBED DURING CONSTRUCTION.
  - ALL PAVED SURFACES SHALL HAVE POSITIVE DRAINAGE, IF ELEVATIONS ENCOUNTERED IN THE FIELD DIFFER FROM THOSE SHOWN ON THE PLANS/SURVEY, THE CONTRACTOR SHALL NOTIFY THE ENGINEER BEFORE PROCEEDING.
  - ACCESSIBLE ROUTE SHALL HAVE A MAXIMUM CROSS SLOPE OF 2% AND A MAXIMUM RUNNING SLOPE OF 5%. RAMP SHALL BE A MAXIMUM OF 6 FEET LONG WHEN AT A MAXIMUM SLOPE OF 8.33% (1/12) AND SHALL BE THE WIDTH OF THE SIDEWALK. RAMPS LONGER THAN 6 FEET SHALL HAVE A HANDRAIL AND BE A MAXIMUM OF 2.5 FEET IN HEIGHT.
  - SPOT ELEVATIONS ARE AT TOP OF PAVEMENT UNLESS OTHERWISE NOTED.

**LEGEND**

- PROPERTY LINE
- EASEMENT
- 64+--- EXIST. CONTOUR LINE
- 611.57 x --- EXIST. SPOT ELEVATION
- 610 --- PROP. CONTOUR LINE
- TP611.2 --- PROP. SPOT ELEVATION
- PROP. GRADE BREAK
- PROP. FLOW ARROW
- TREE
- BENCHMARK

**CAUTION!!!**  
EXISTING PHONE, GAS, ELECTRICAL, FIBER OPTIC & CATV LINES IN PROJECT AREA. CONTRACTOR SHALL VERIFY LOCATION OF ALL UTILITIES PRIOR TO CONSTRUCTION. NOTIFY TEXAS ONE CALL AT LEAST 48 HOURS PRIOR TO CONSTRUCTION.  
811

**CALL BEFORE YOU DIG!**  
TEXAS ONE CALL PARTICIPANTS REQUEST 48 HOURS NOTICE BEFORE YOU DIG, DRILL, OR BLAST - STOP CALL  
Texas One Call System  
811

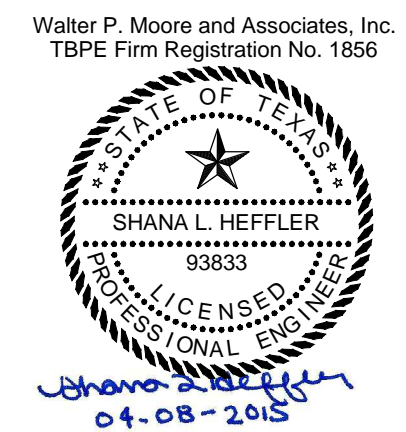

**WALTER P MOORE**  
WALTER P. MOORE AND ASSOCIATES, INC.  
1845 WOODALL RODGERS FREEWAY, SUITE 1650  
DALLAS, TEXAS 75201-2290  
TBPE FIRM REGISTRATION NO. 1856  
PHONE: 214.740.6200 FAX: 214.740.6300

DESIGN	DRAWN	DATE	SCALE	NOTES	FILE	NO.
JDD	SLH	APRIL 2015	1" = 30'			14-11