

05 ROOM #120 & #119  
A5.5 3/8" = 1'-0"

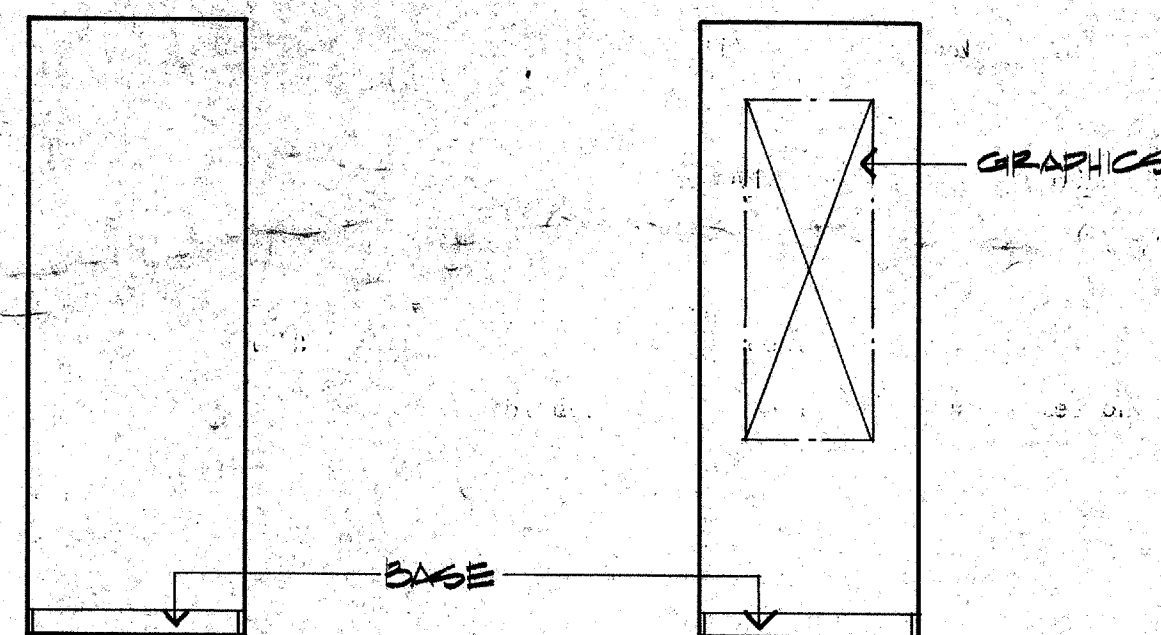

04 ROOM #119  
A5.5 3/8" = 1'-0"

03 ROOM #119  
A5.5 3/8" = 1'-0"

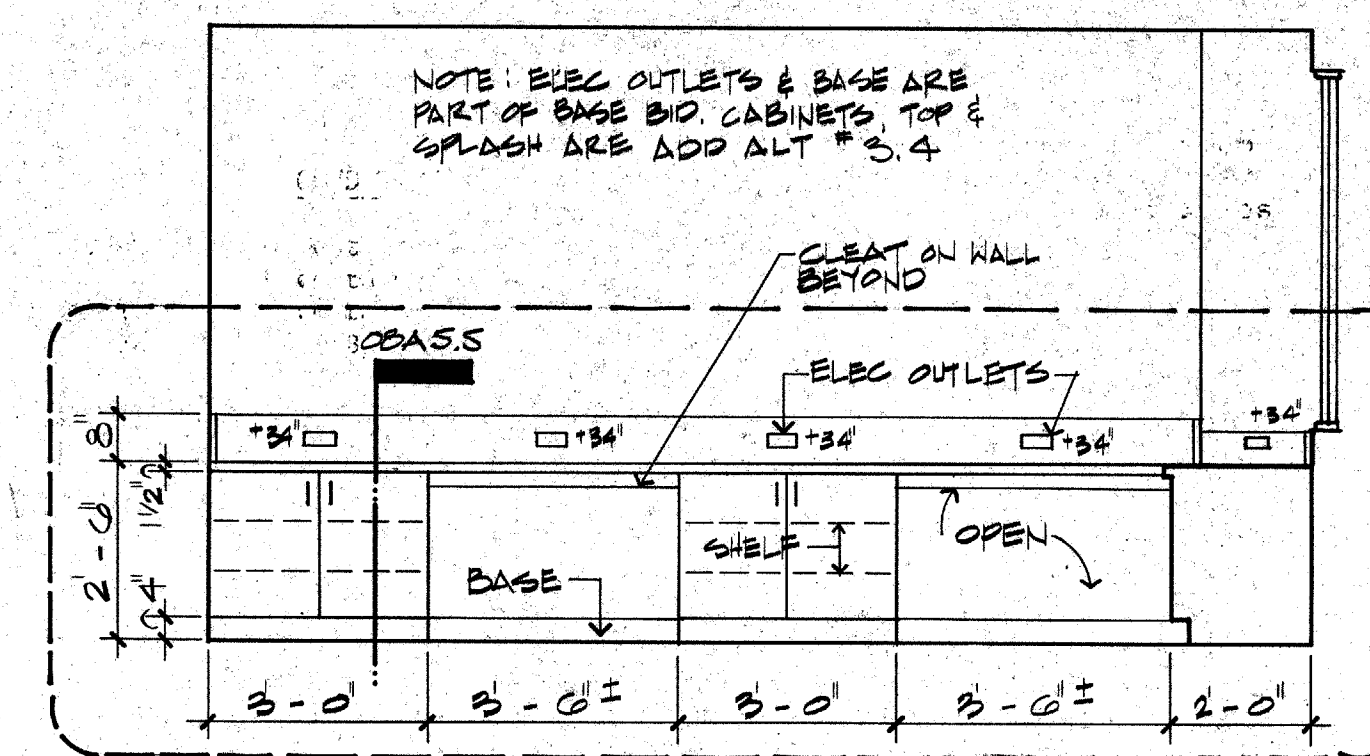

02 ROOM #109  
A5.5 3/8" = 1'-0"

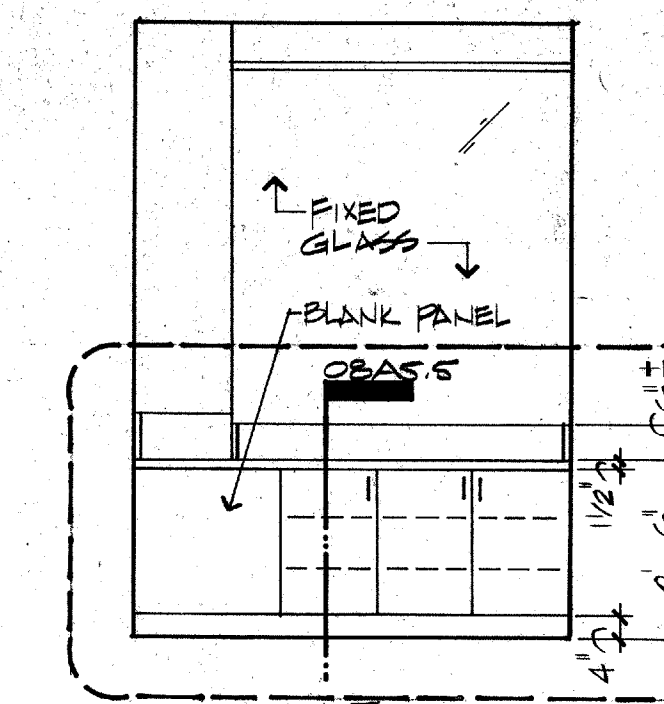

01 ROOM #109  
A5.5 3/8" = 1'-0"

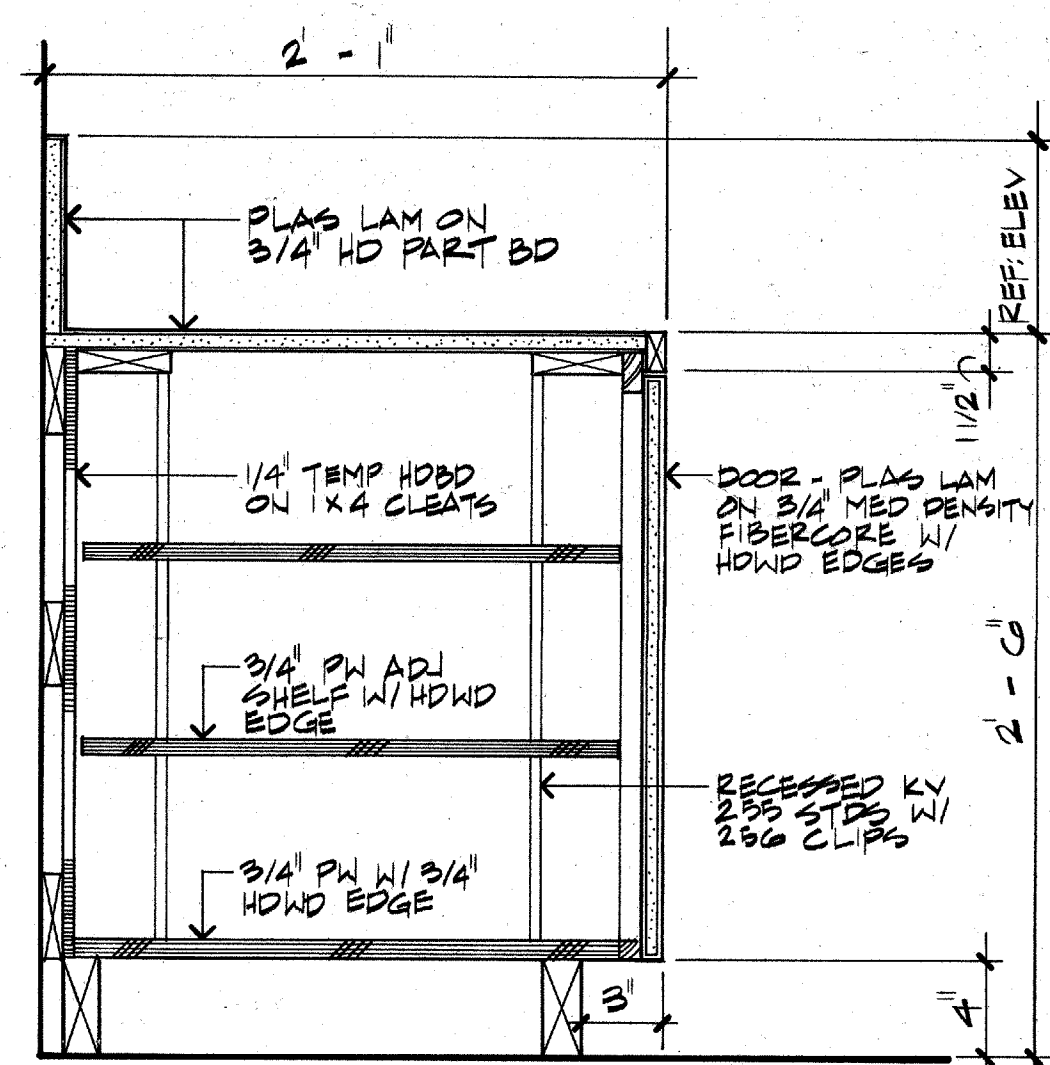

08 SECTION  
A5.5 1 1/2" = 1'-0"

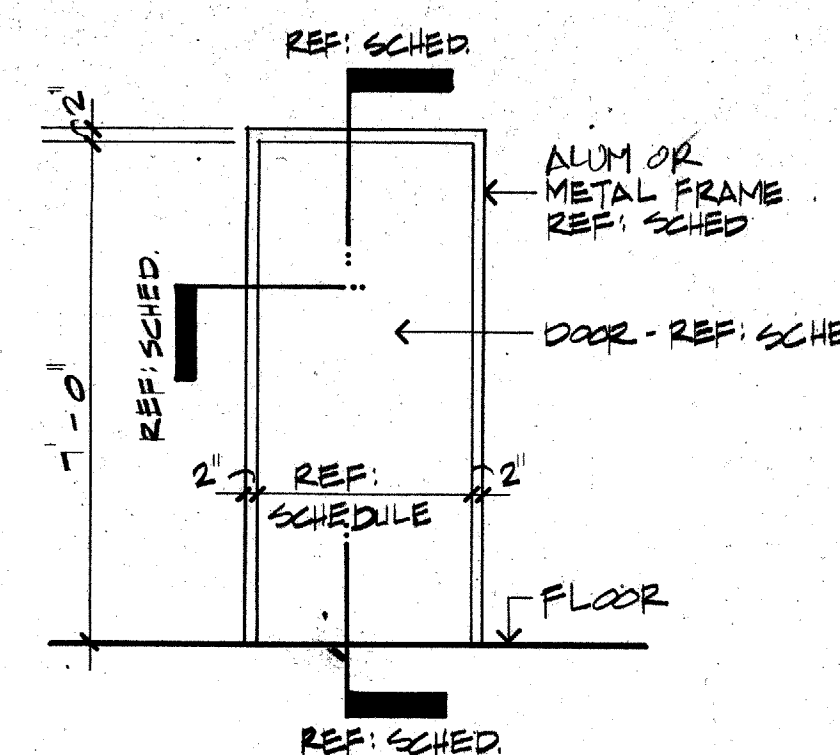

07 ELEVATION  
A5.5 3/8" = 1'-0"

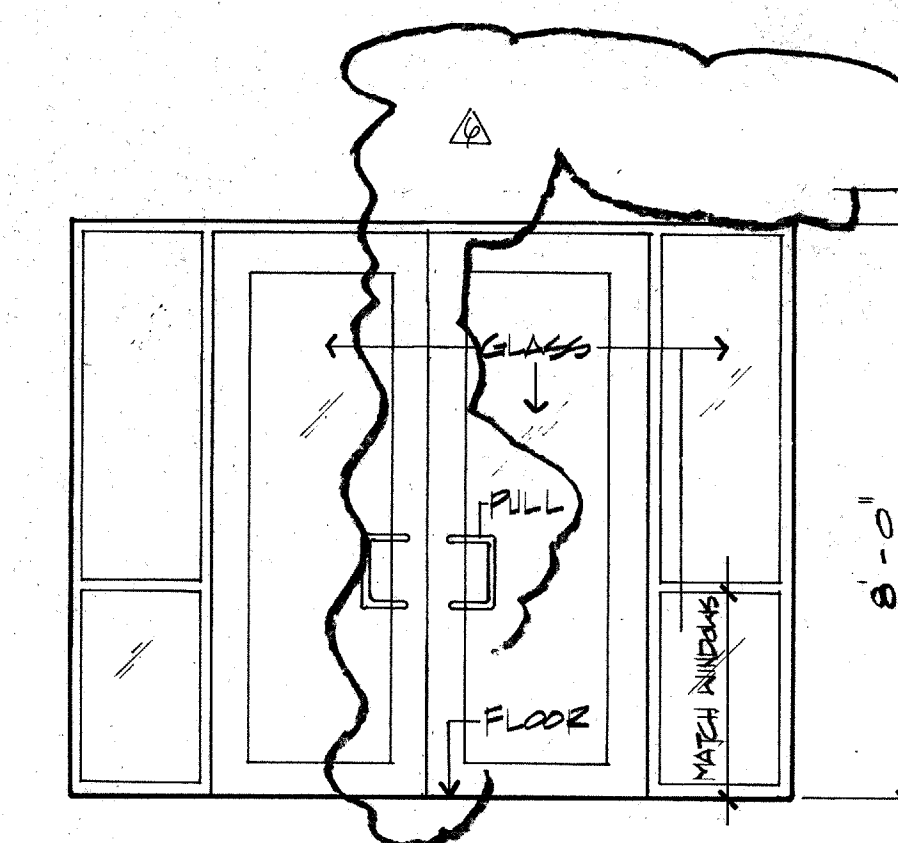

06 DOOR ELEVATION  
A5.5 3/8" = 1'-0"

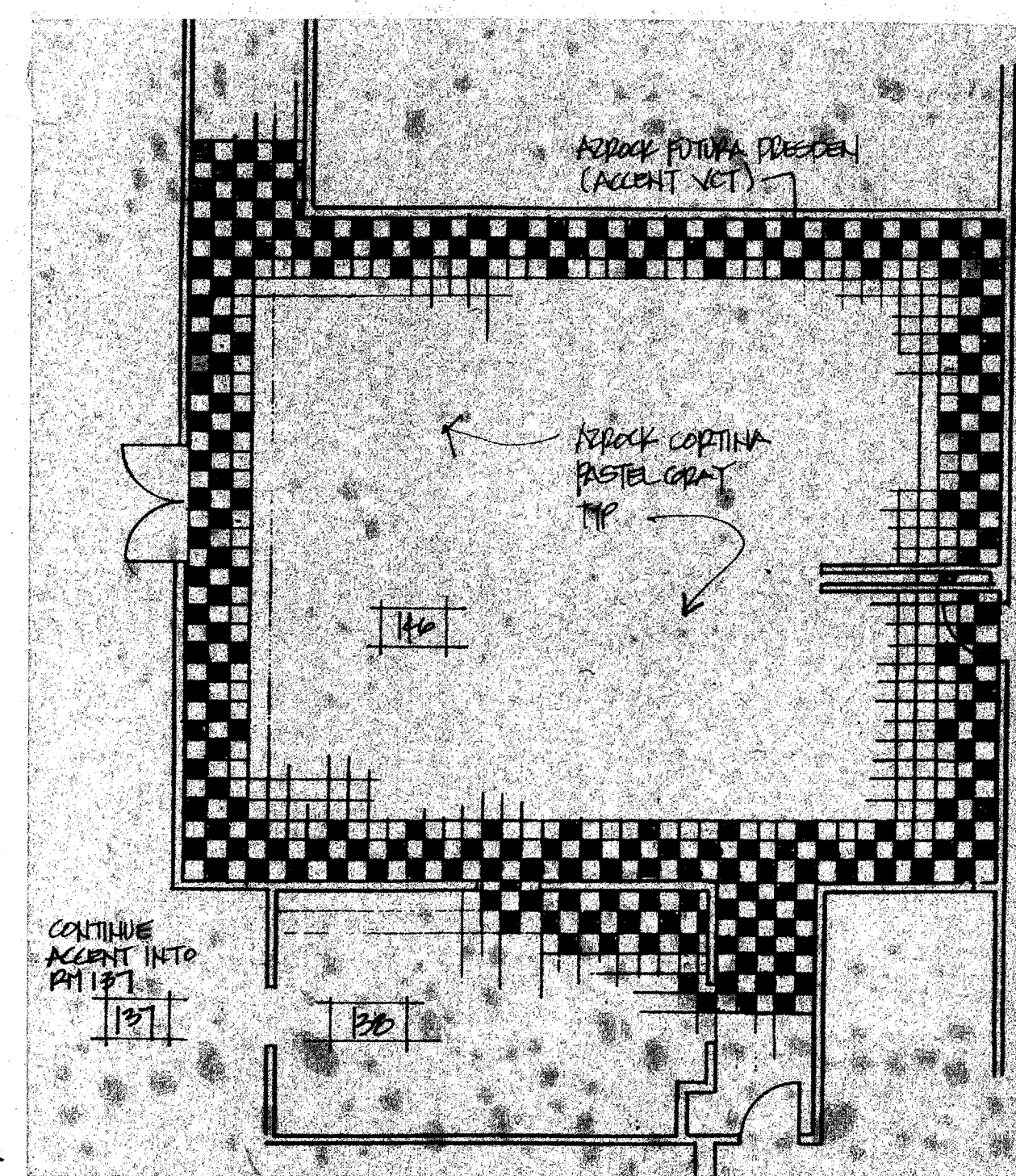

09 PLAN DETAIL  
A5.5 1/8" = 1'-0"

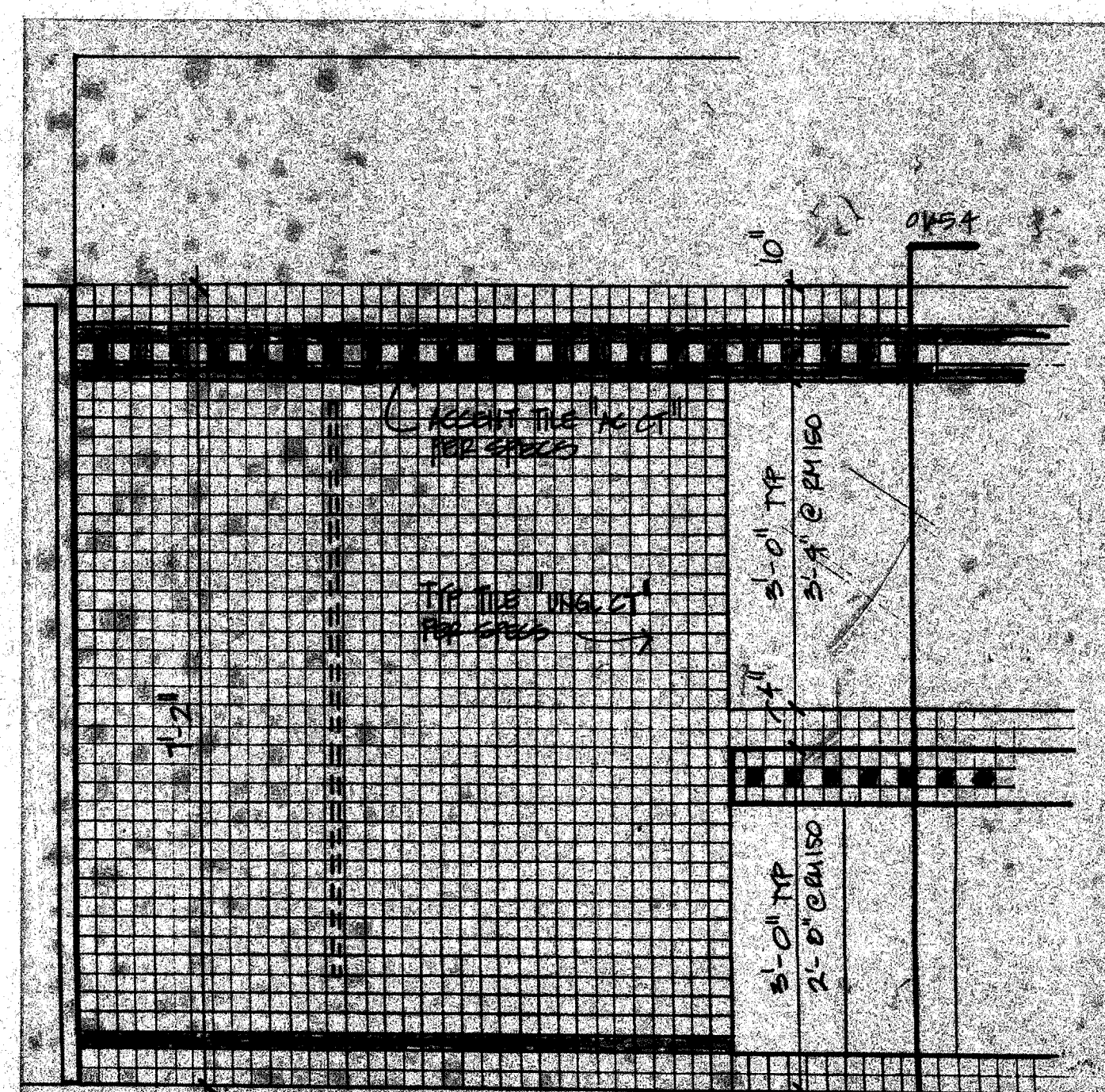

10 ELEVATION DETAIL  
A5.5 3/8" = 1'-0"

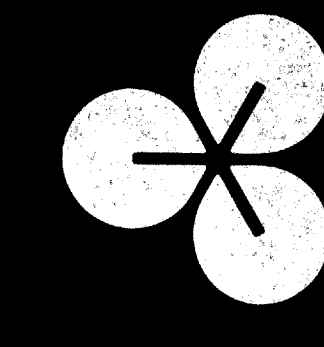

**EDI ARCHITECTS, INC.**  
ARCHITECTURE PLANNING INTERIOR DESIGN  
ENGINEERING  
AMERICAN BANK TOWER  
SUITE 300  
AUSTIN, TEXAS 78701  
214 / 750-1948  
512 / 468-6308

TOWN OF  
**ADDISON**

**ADDITION TO  
PUBLIC WORKS SERVICE CENTER**  
Westgrove Road  
Addison Texas

DATE:  
11 JUNE 86  
24 JULY 1986 - BID  
REV 67 10.07.86

SHEET NO:  
PROPERTY OF  
**A5.5** PERMENT  
OF SHEETS  
JOB NO: 851-137