

**EDI ARCHITECTS, INC.**  
 ARCHITECTURE PLANNING ENGINEERING INTERIOR DESIGN  
 AMERICAN BANK TOWER  
 SUITE 100  
 AUSTIN, TEXAS 78701  
 TEL: 787-458-5500  
 FAX: 787-458-5501

**TOWN OF ADDISON**

**ADDITION TO PUBLIC WORKS SERVICE CENTER**  
 Westgrove Road  
 Addison Texas

DATE: 5-16-86  
 11 JUNE 86  
 24 JULY 1988 - BID  
 REV 6, 10.02.86  
 SHEET NO. **A5.2**  
 TOWN OF ADDISON  
 OF SHEETS  
 JOB NO. 851-137

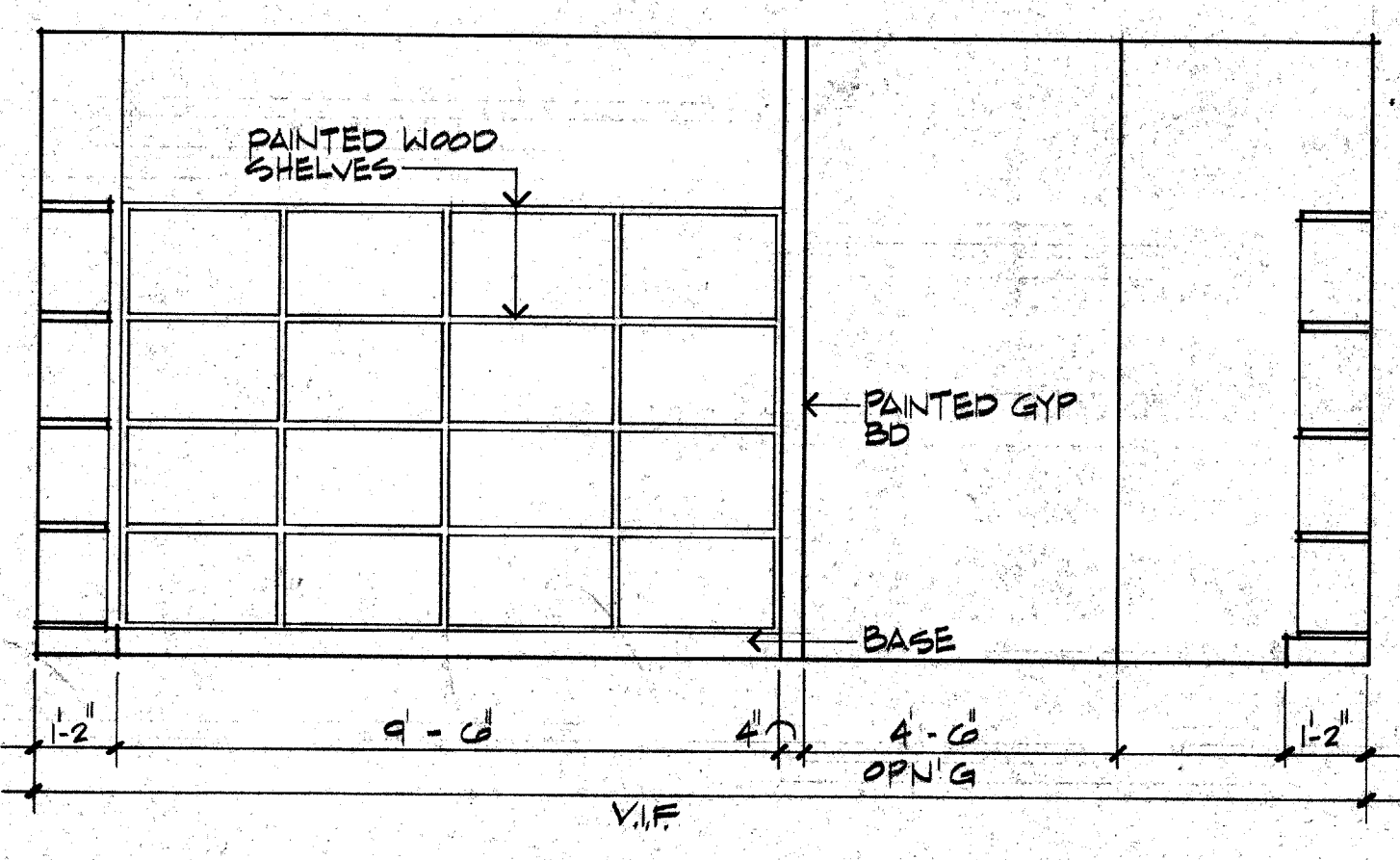

**15 ROOM # 220**  
 A5.2 3/8" = 1'-0"

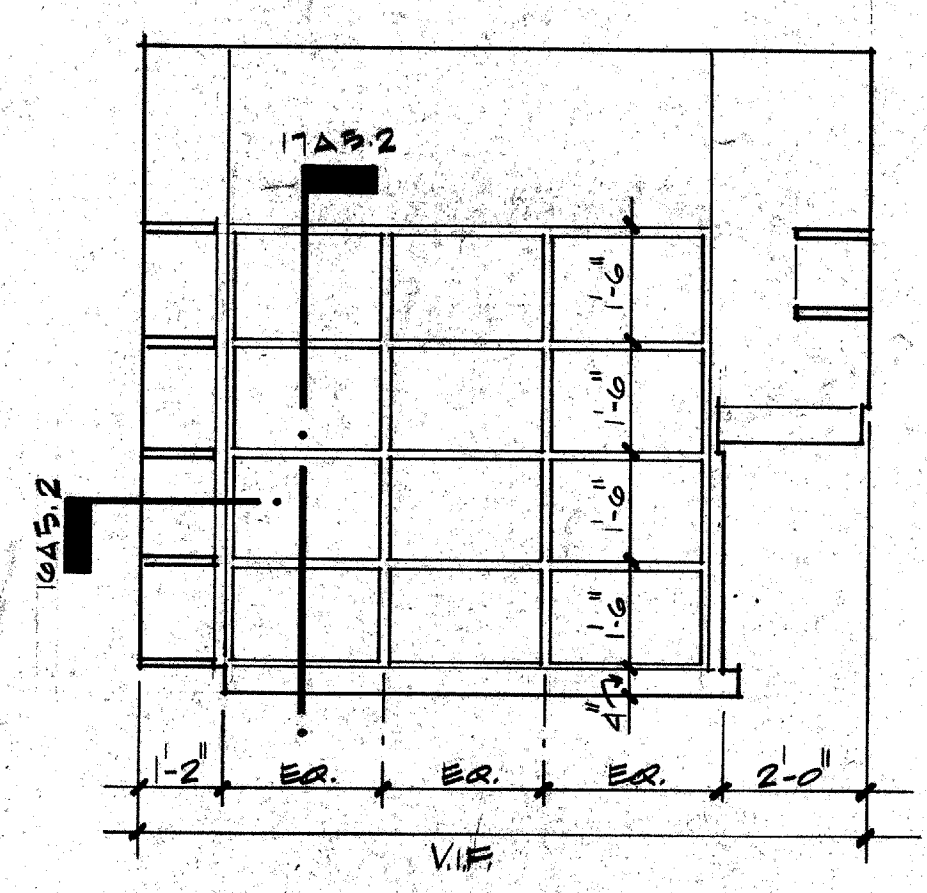

**11 ROOM # 220**  
 A5.2 3/8" = 1'-0"

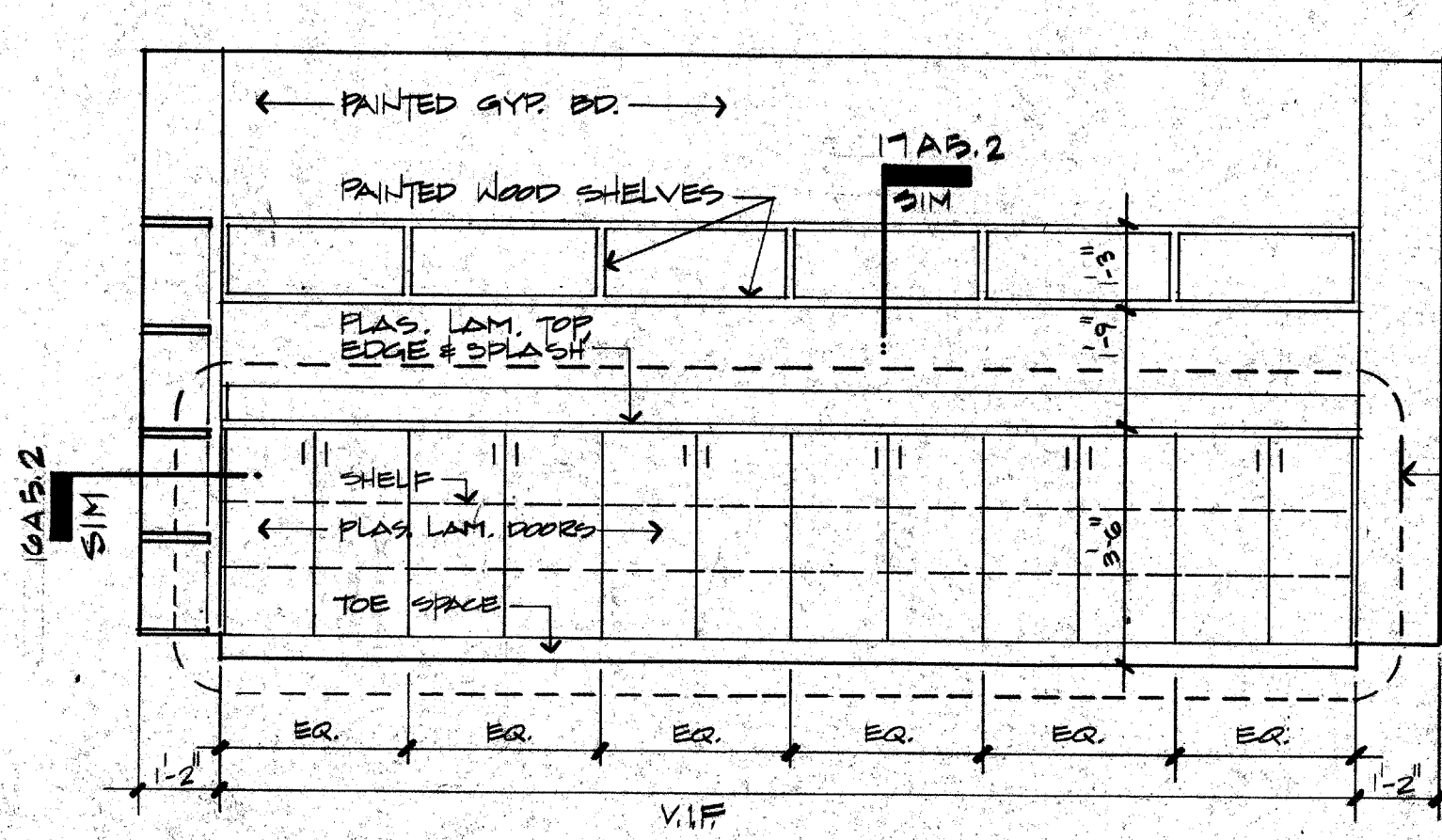

**07 ROOM # 220**  
 A5.2 3/8" = 1'-0"

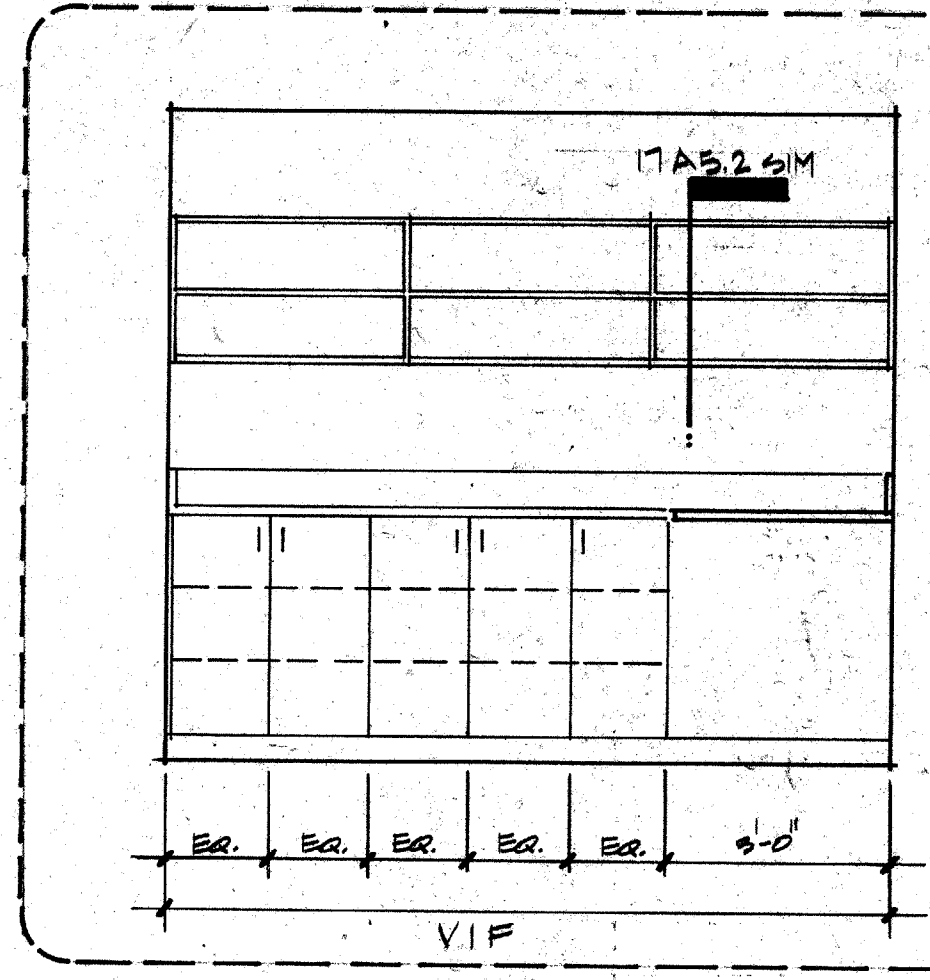

**14 ROOM # 211**  
 A5.2 3/8" = 1'-0"

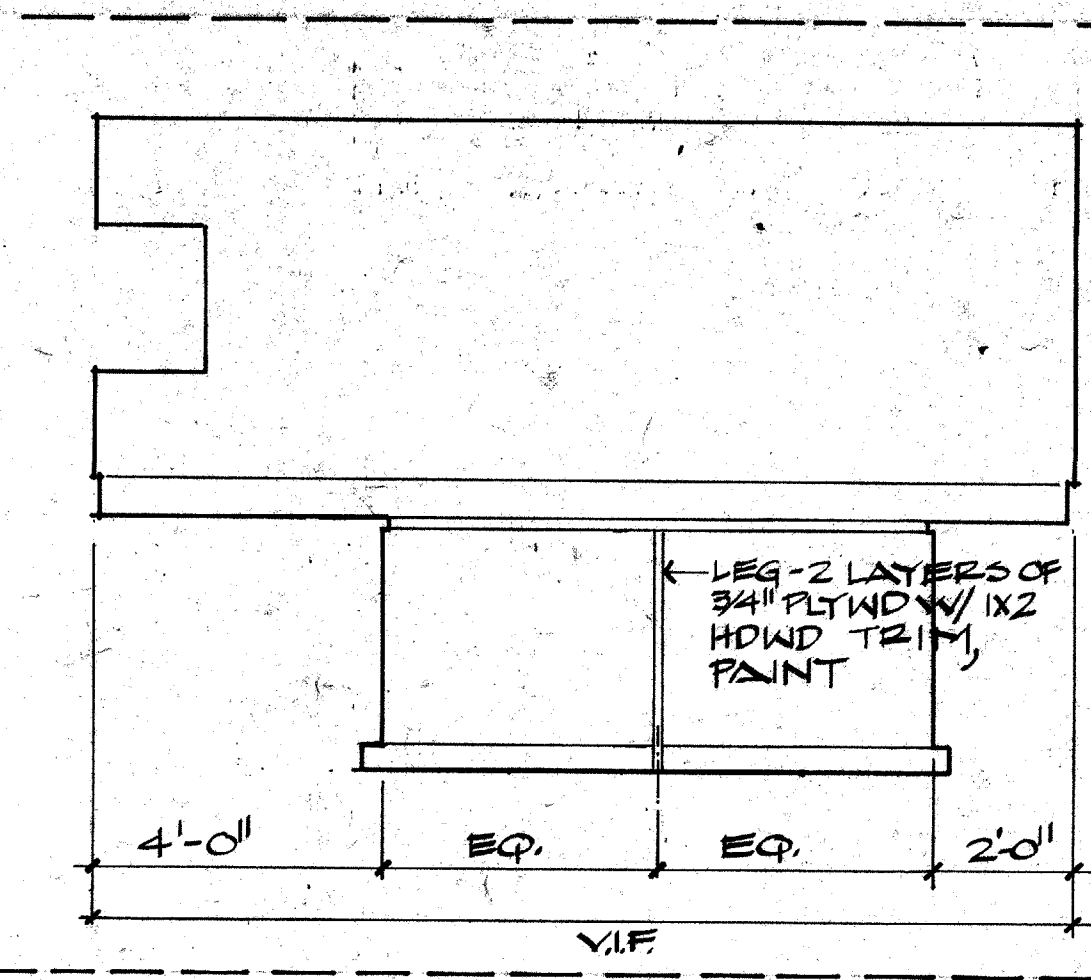

**10 ROOM # 211**  
 A5.2 3/8" = 1'-0"

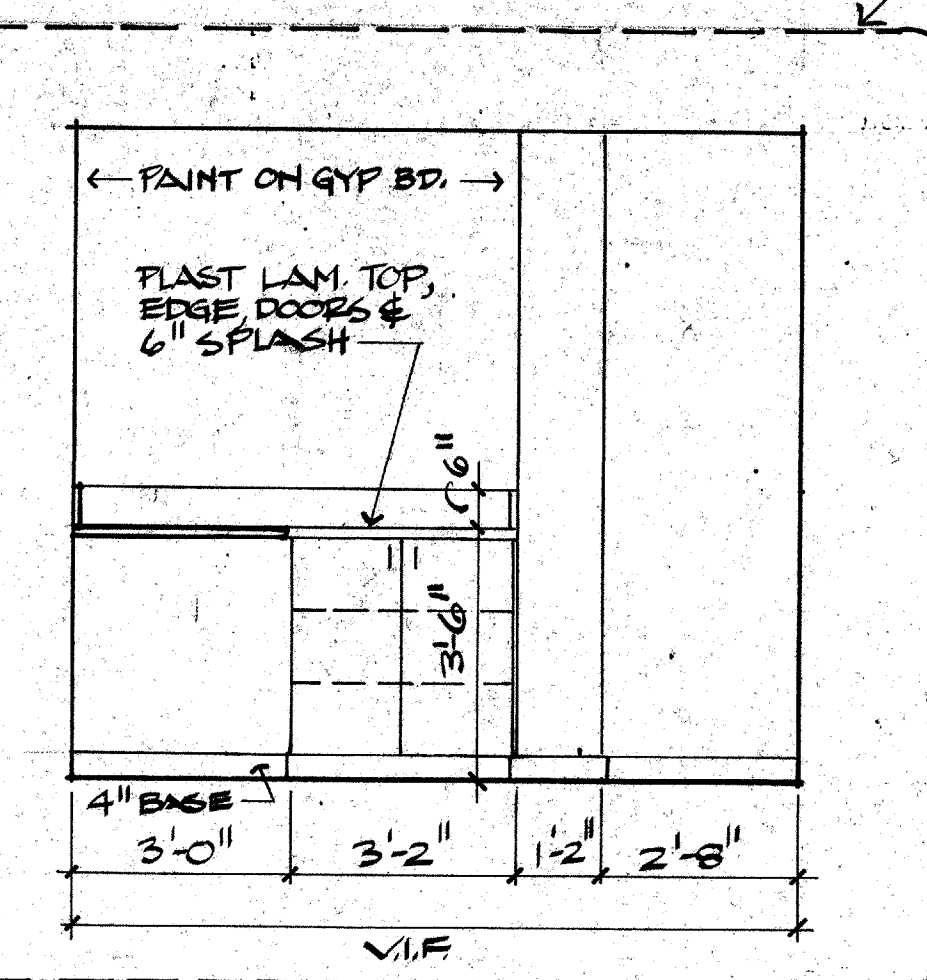

**08 ROOM # 211**  
 A5.2 3/8" = 1'-0"

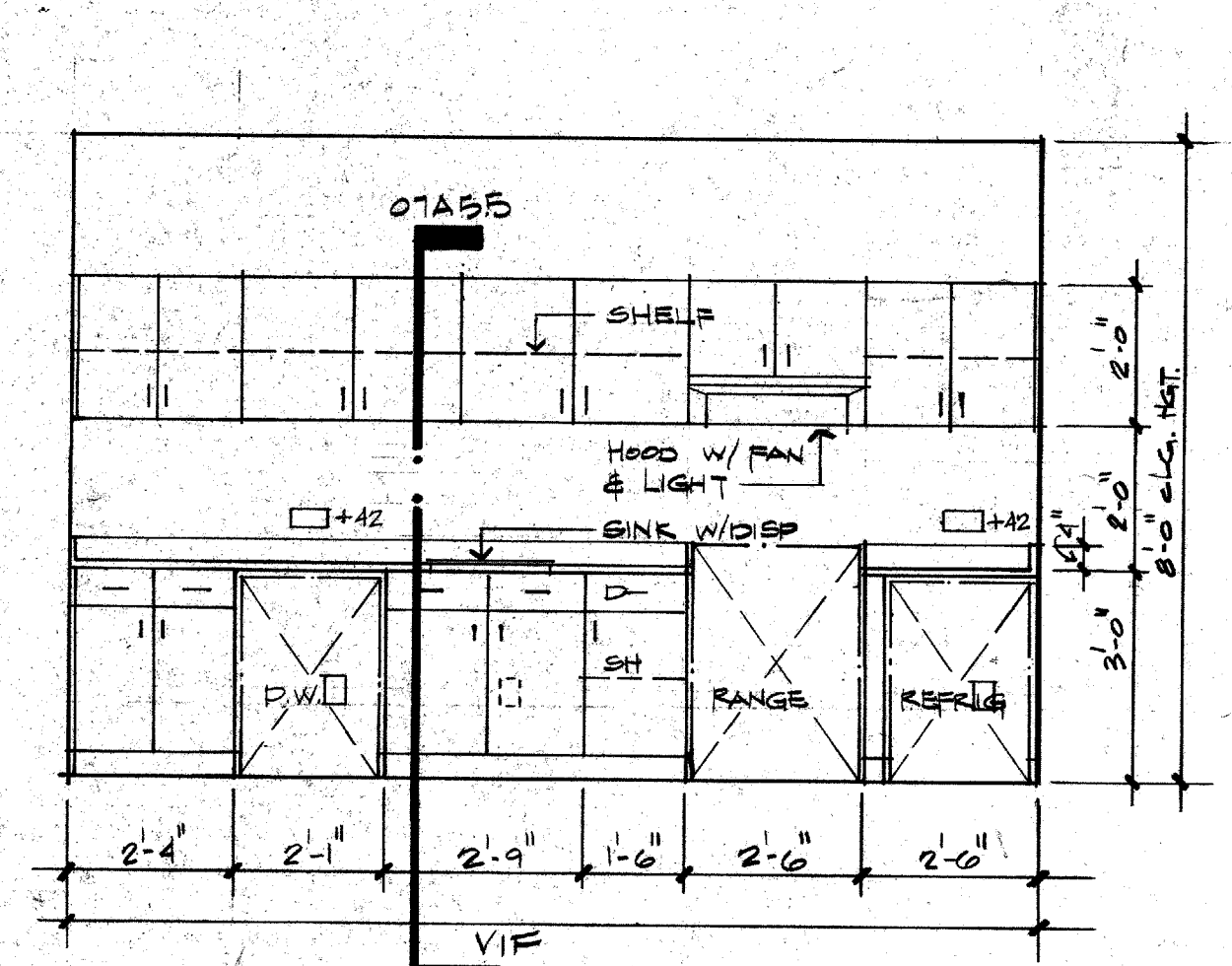

**03 ROOM # 210**  
 A5.2 3/8" = 1'-0"

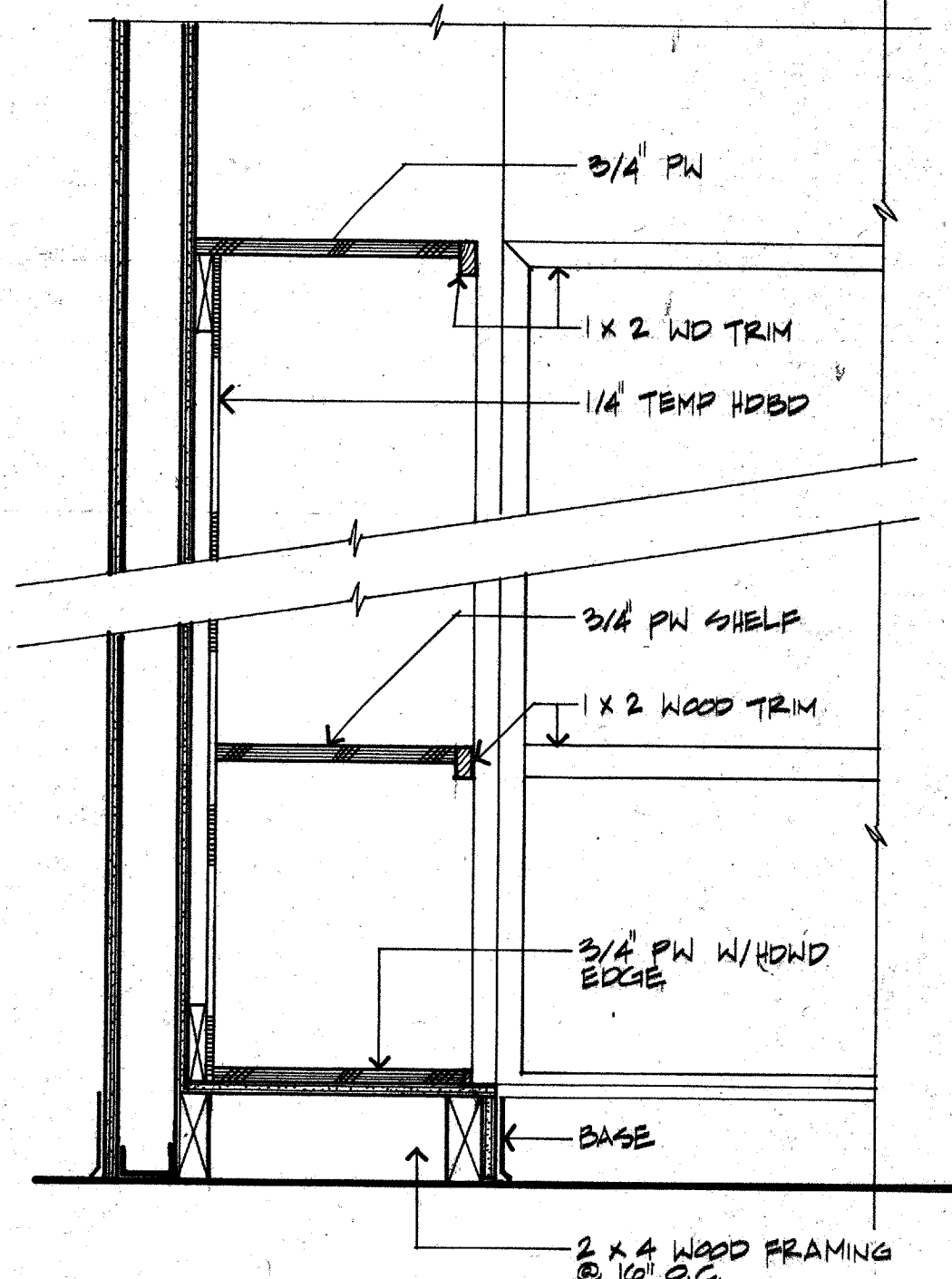

**17 SECTION**  
 A5.2 1/2" = 1'-0"

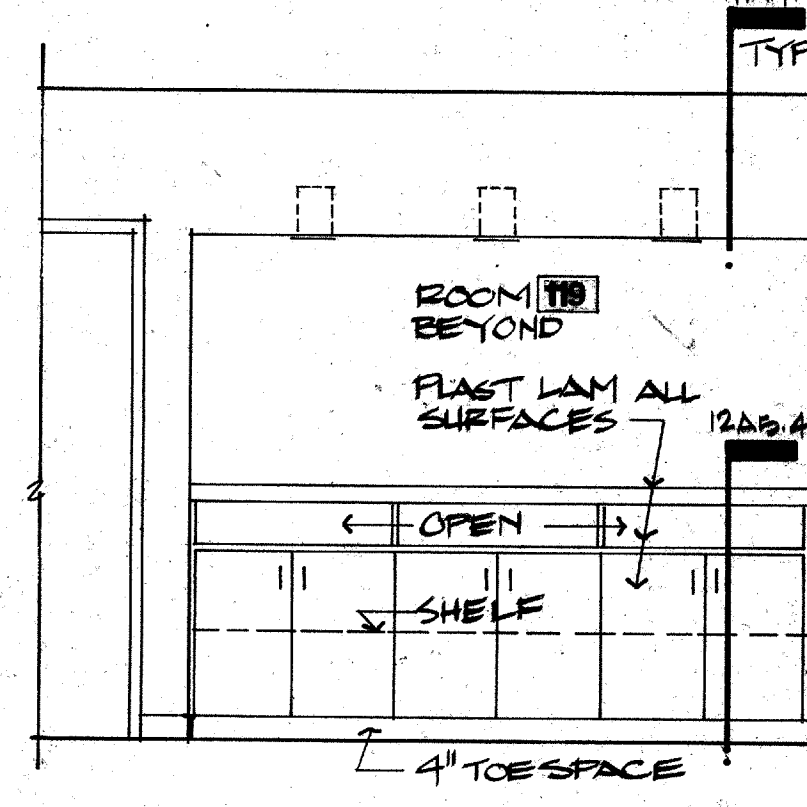

**13 ROOM # 135**  
 A5.2 3/8" = 1'-0"

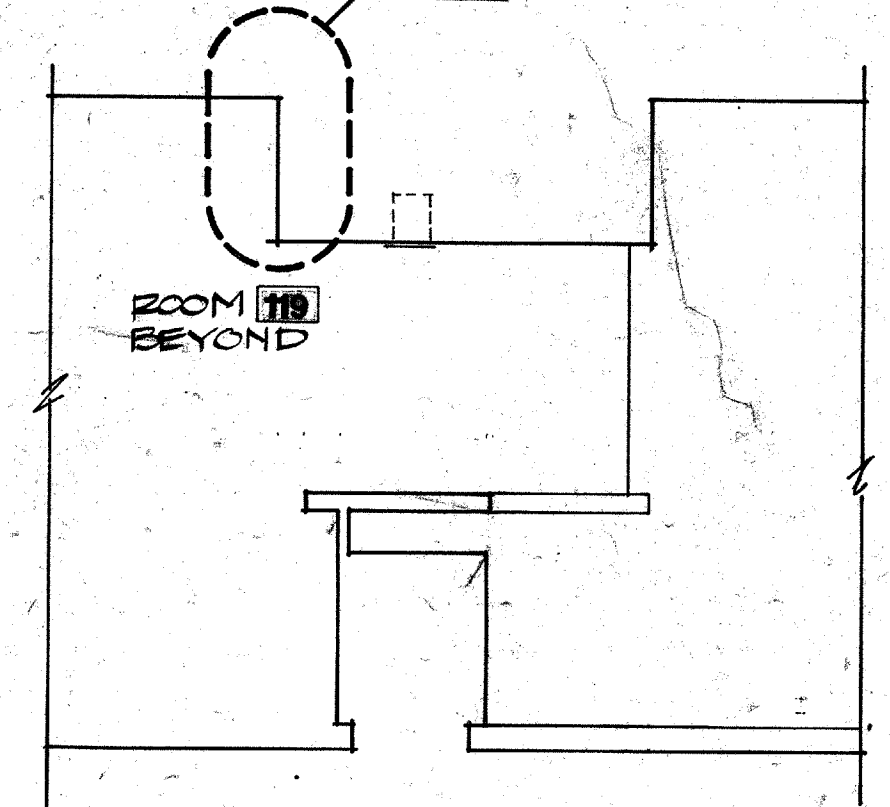

**09 ROOM # 135/119**  
 A5.2 3/8" = 1'-0"

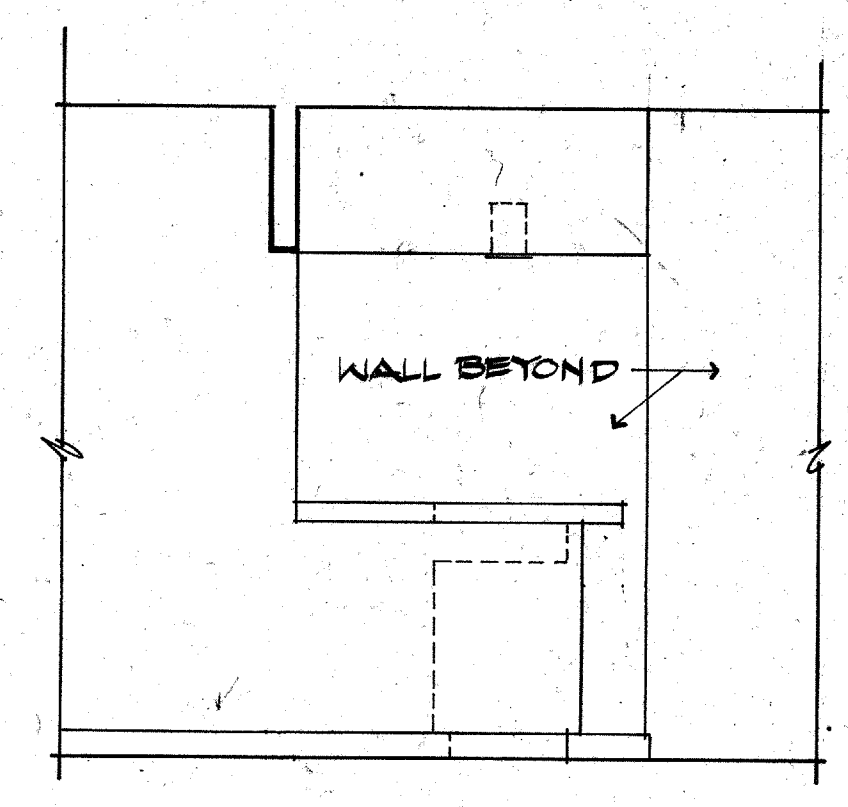

**05 ROOM # 119/135**  
 A5.2 3/8" = 1'-0"

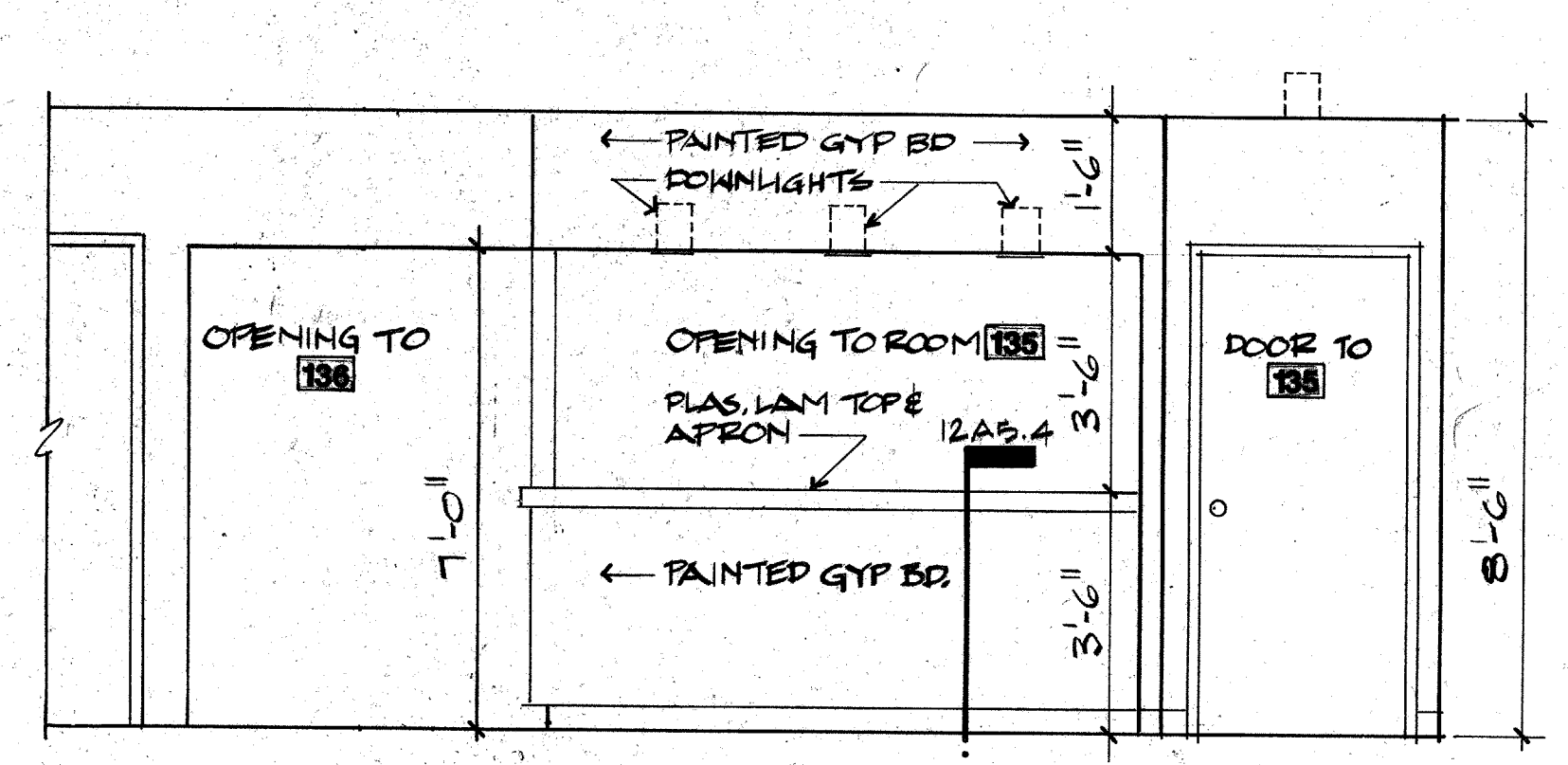

**02 ROOM # 119/135**  
 A5.2 3/8" = 1'-0"

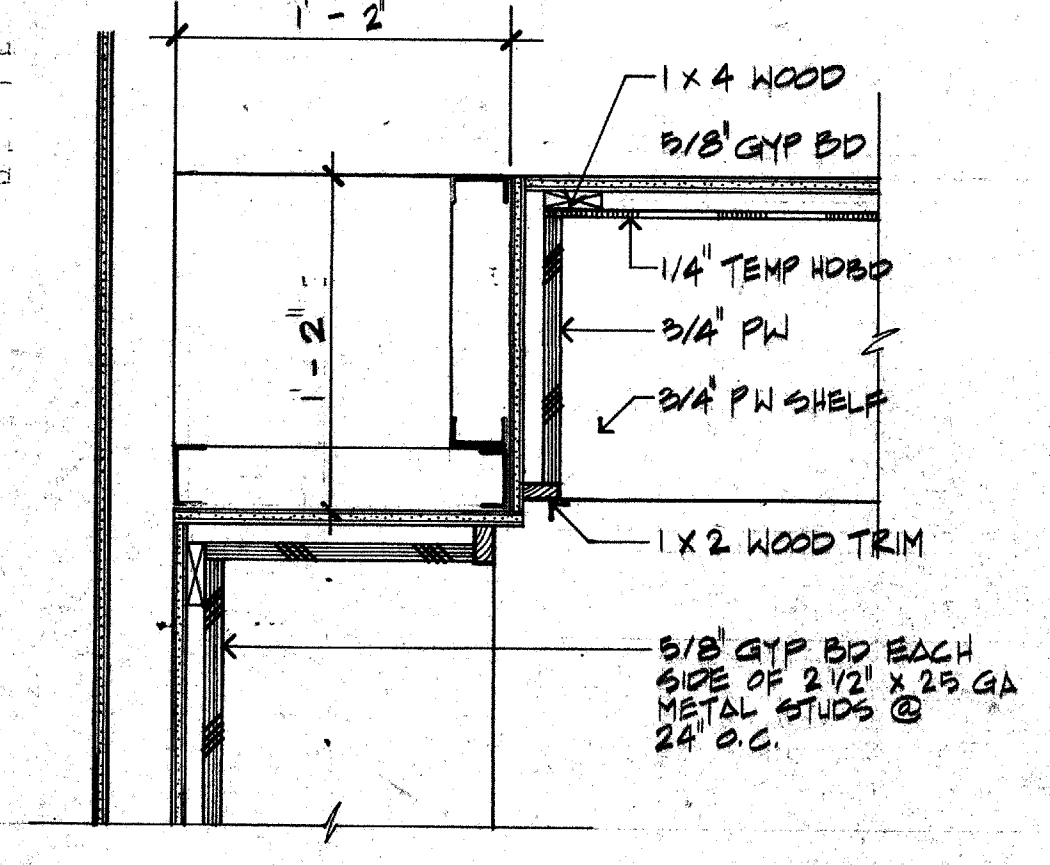

**16 PLAN DETAIL**  
 A5.2 1/2" = 1'-0"

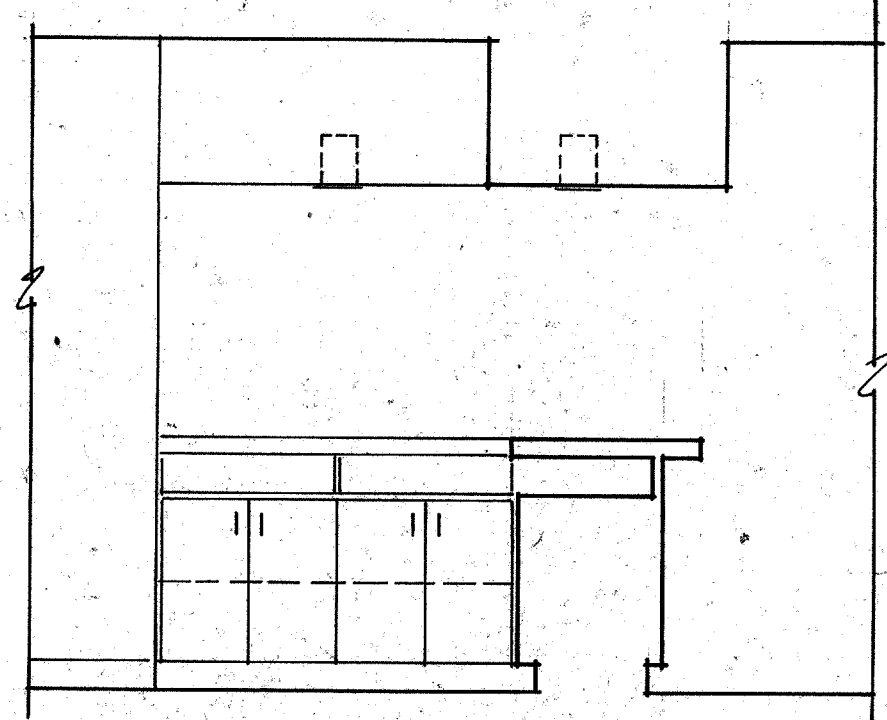

**12 ROOM # 124/119**  
 A5.2 3/8" = 1'-0"

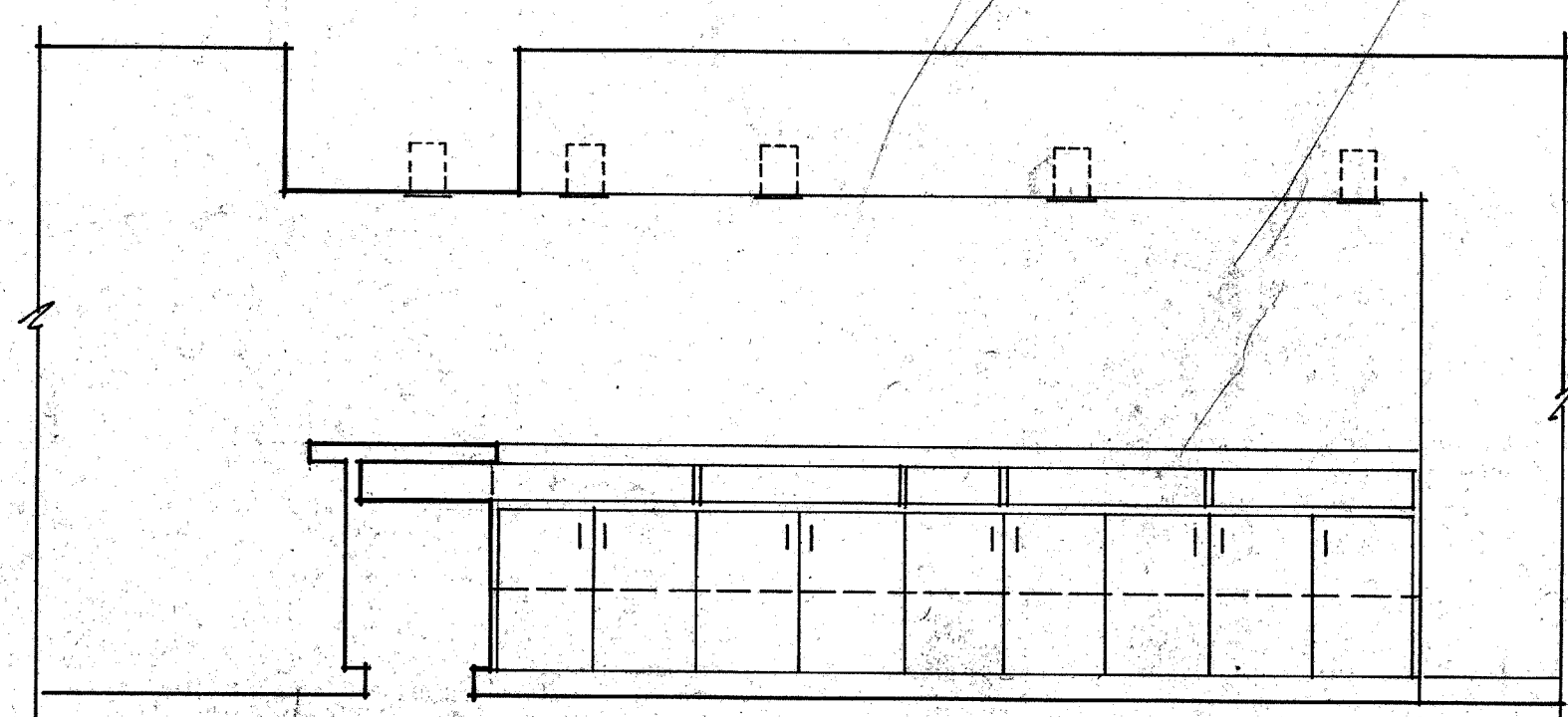

**08 ROOM # 124/119**  
 A5.2 3/8" = 1'-0"

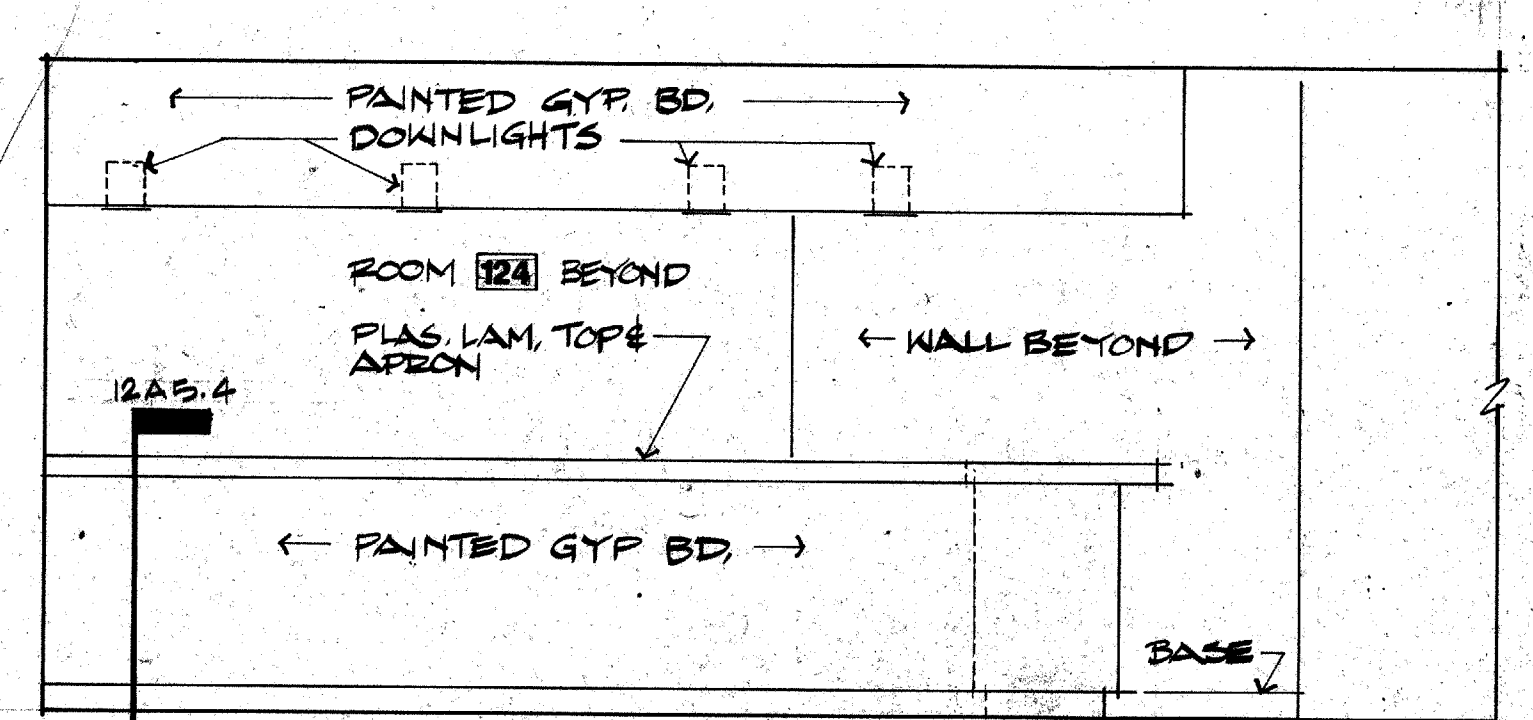

**04 ROOM # 119/124**  
 A5.2 3/8" = 1'-0"

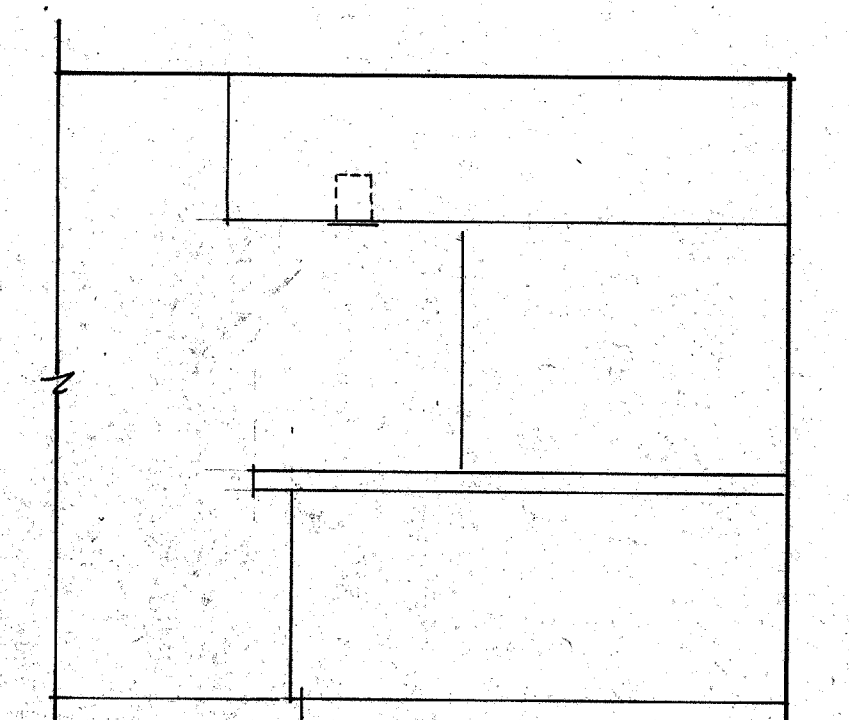

**01 ROOM # 119/124**  
 A5.2 3/8" = 1'-0"

ALL CABINETS & SHELVING IN ADD ALT # 3.1