

**EDI ARCHITECTS, INC.**  
 ARCHITECTURE PLANNING INTERIOR DESIGN  
 AMERICAN BANK TOWER  
 SUITE 1000  
 DALLAS, TEXAS 75201  
 AUSTIN, TEXAS 78701  
 512 / 468-8308

**TOWER OF ADDISON**

**ADDITION TO PUBLIC WORKS SERVICE CENTER**  
 Westgrove Road  
 Addison Texas

DATE: 5-18-86  
 11 JUNE 86  
 24 JULY 1986 - BID  
 Rev 67 10.02.86  
 SHEET NO. \_\_\_\_\_  
 PROPERTY OF  
 LANDSCAPE DEVELOPMENT  
 COMPANY, INC.  
 OF SHEETS  
 JOB NO. 851-137

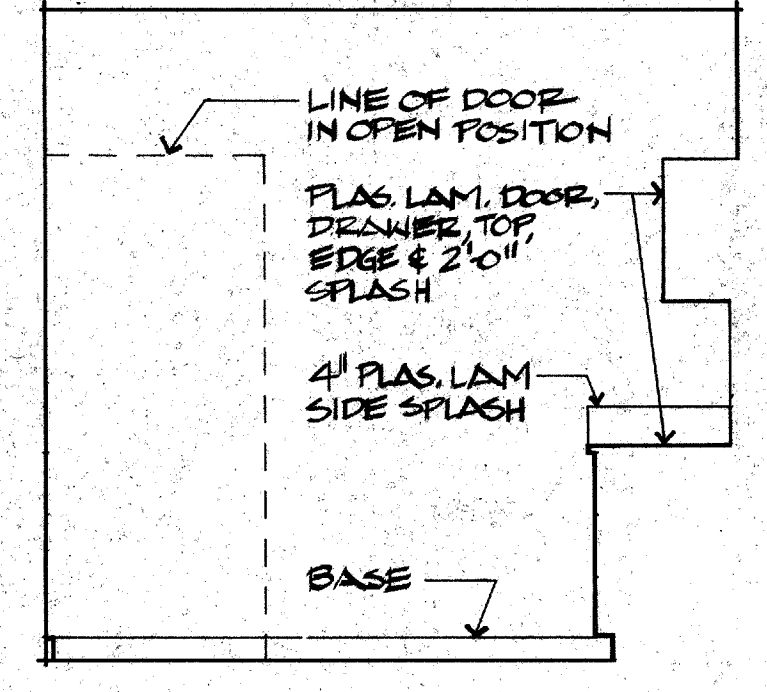

**17 ROOM # 139**  
 A5.3 3/8" = 1'-0"

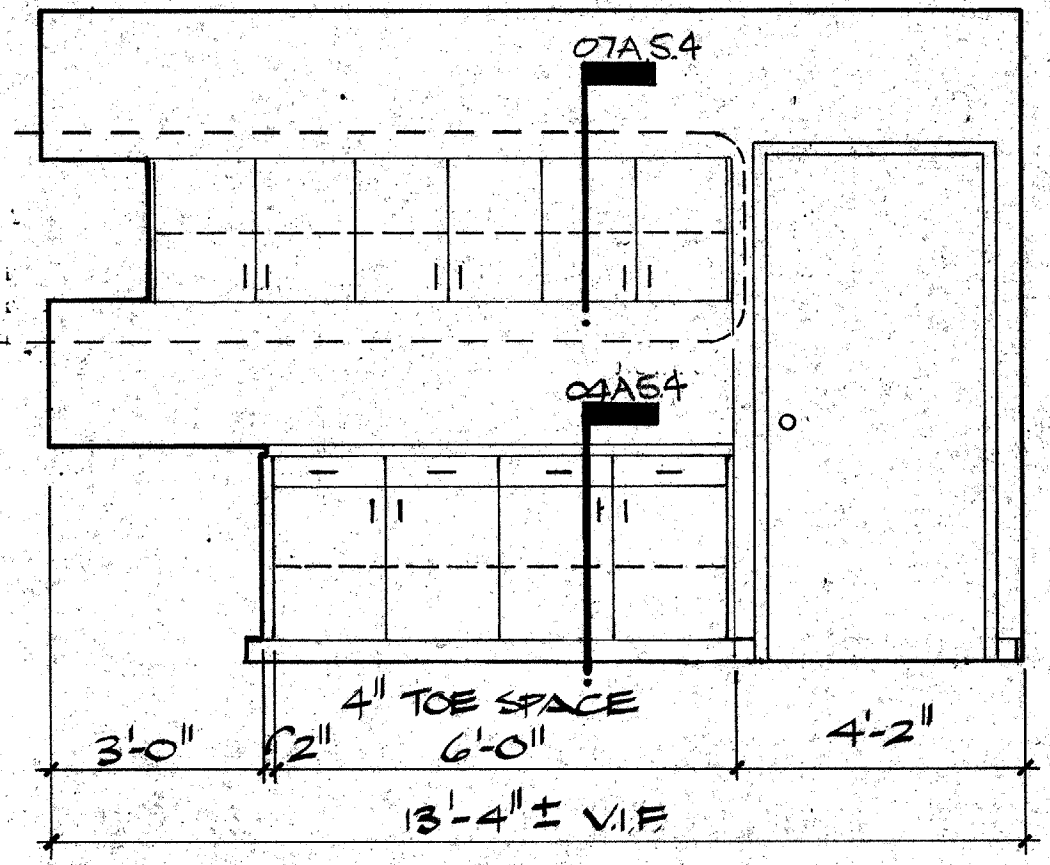

**18 ROOM # 139**  
 A5.3 3/8" = 1'-0"

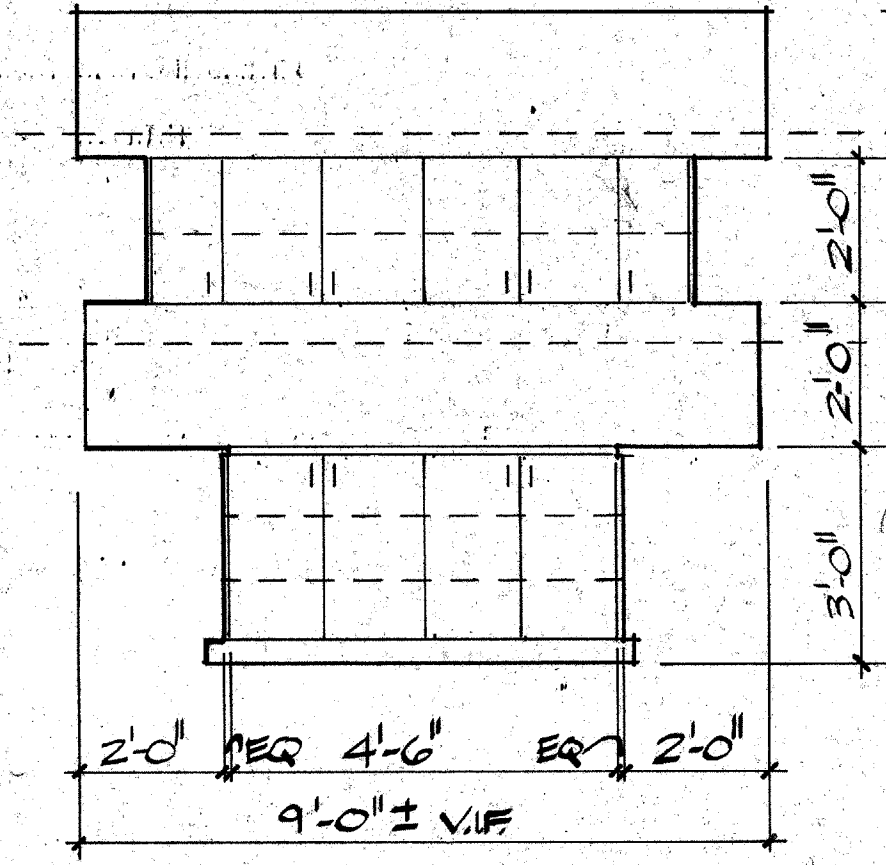

**19 ROOM # 139**  
 A5.3 3/8" = 1'-0"

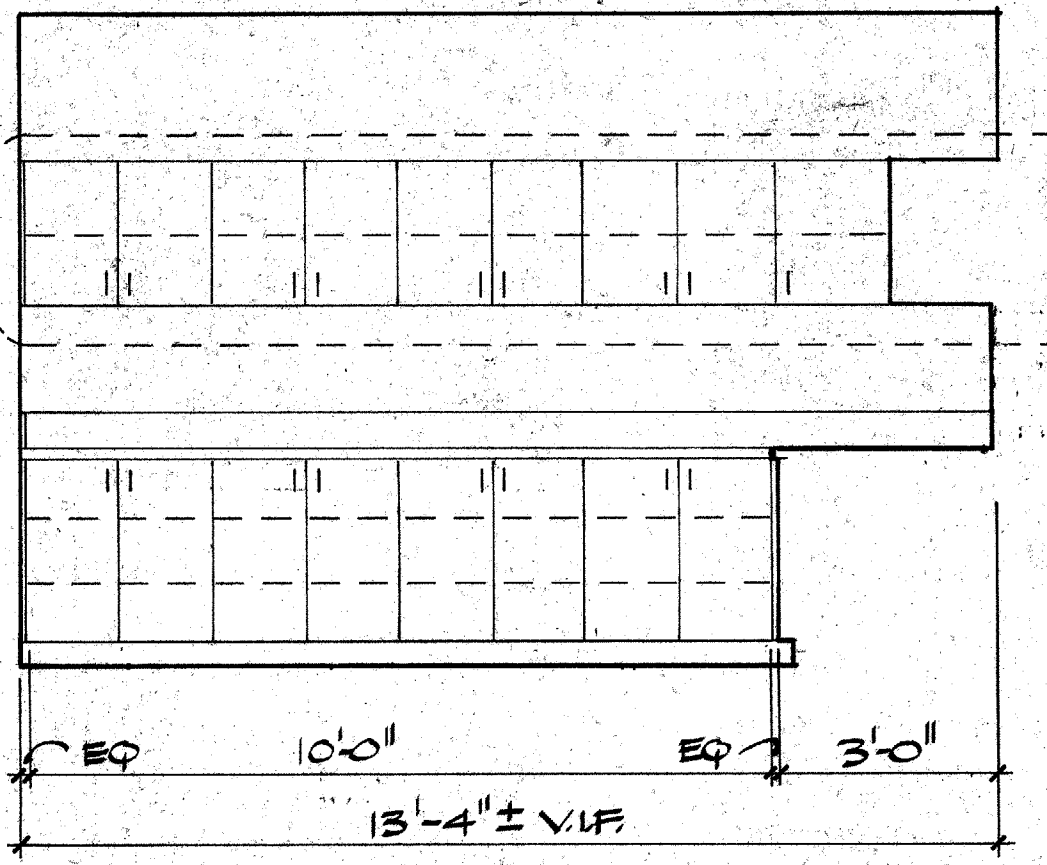

**20 ROOM # 139**  
 A5.3 3/8" = 1'-0"

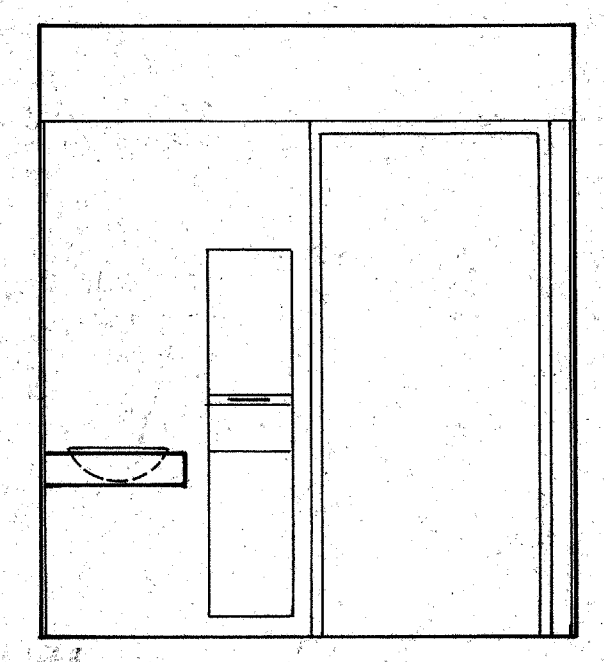

**21 ROOM # 115**  
 A5.3 3/8" = 1'-0"

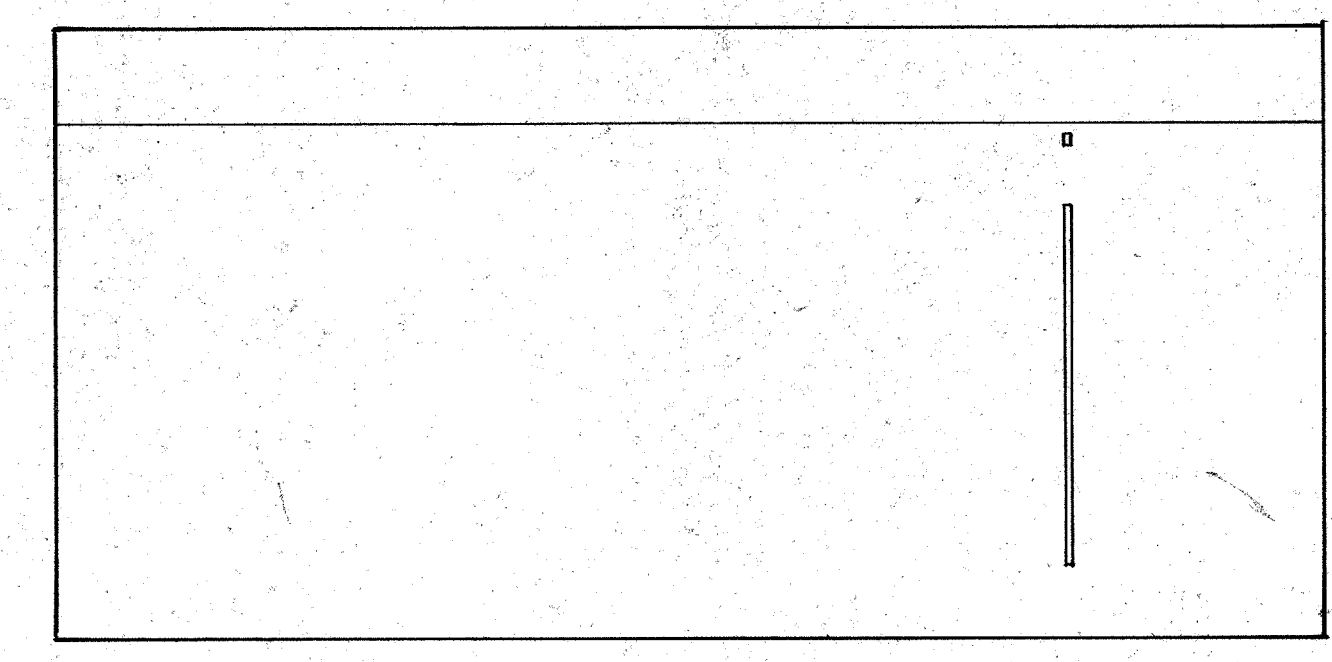

**22 ROOM # 115**  
 A5.3 3/8" = 1'-0"

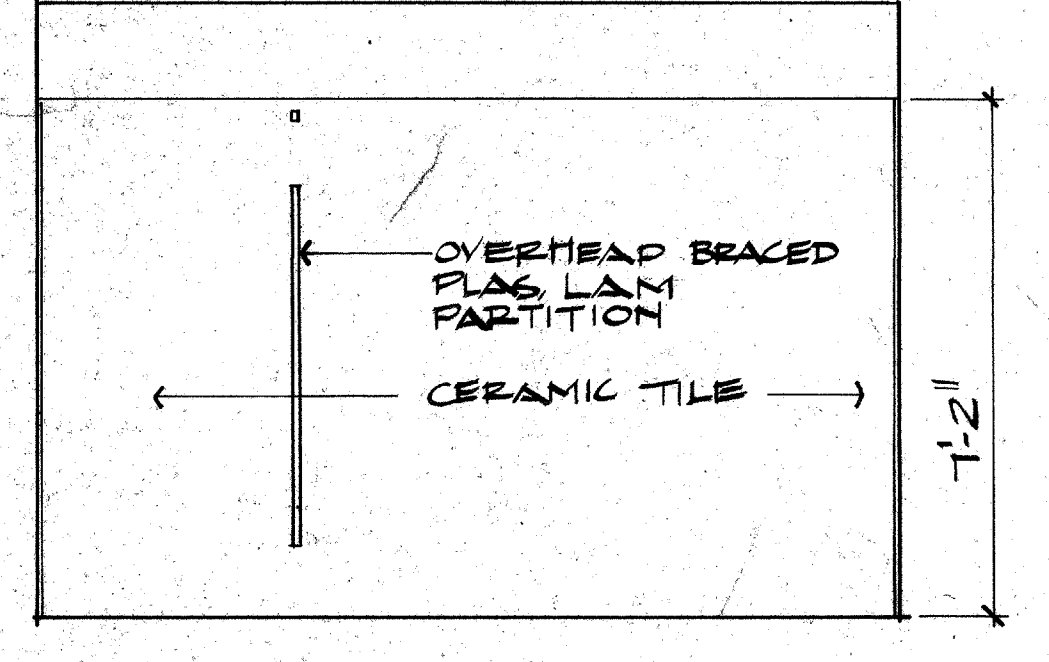

**11 ROOM # 117**  
 A5.3 3/8" = 1'-0"

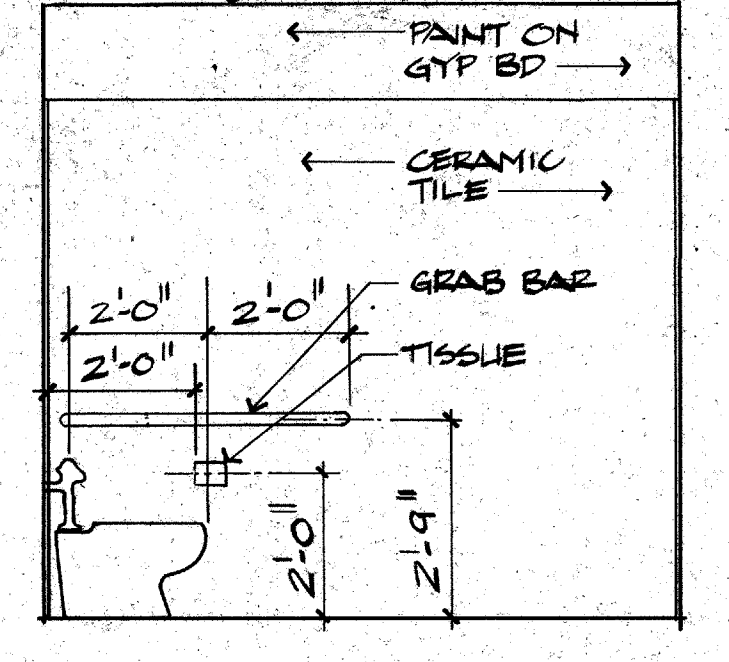

**12 ROOM # 117**  
 A5.3 3/8" = 1'-0"

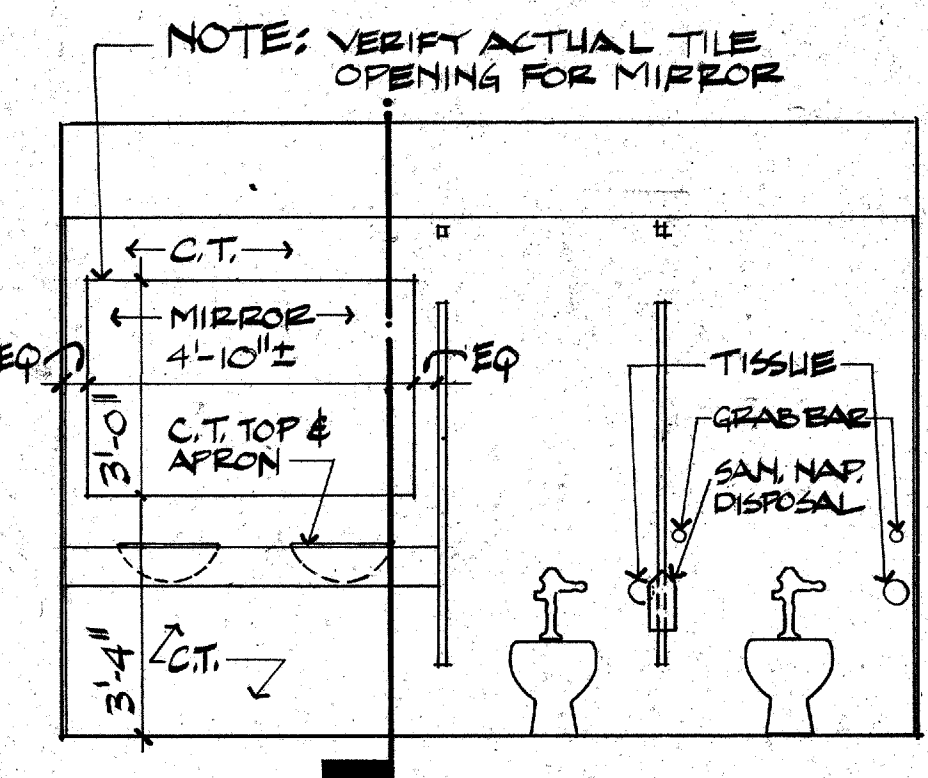

**13 ROOM # 117**  
 A5.3 3/8" = 1'-0"

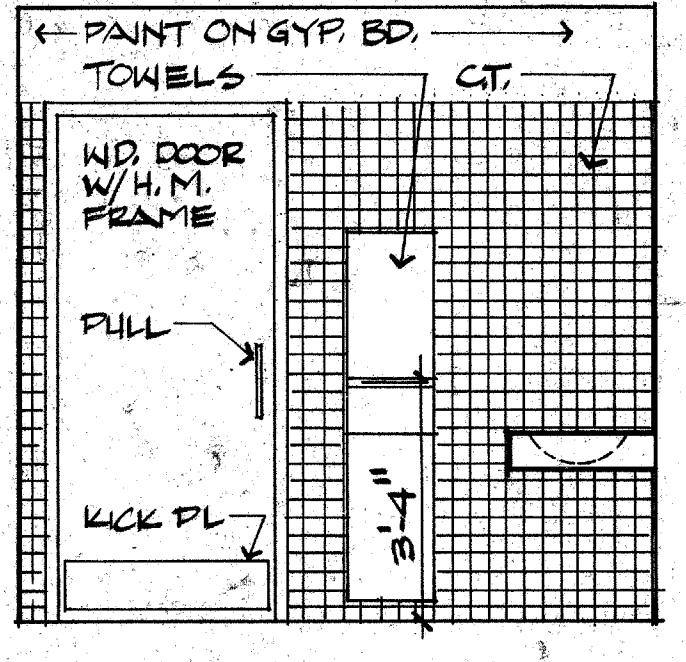

**14 ROOM # 117**  
 A5.3 3/8" = 1'-0"

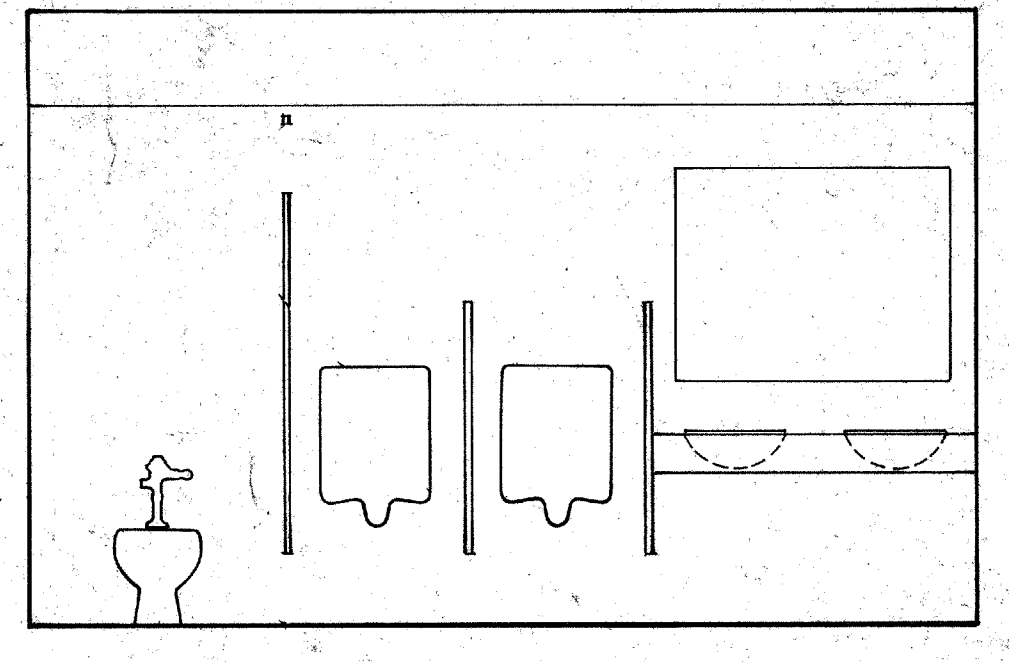

**15 ROOM # 115**  
 A5.3 3/8" = 1'-0"

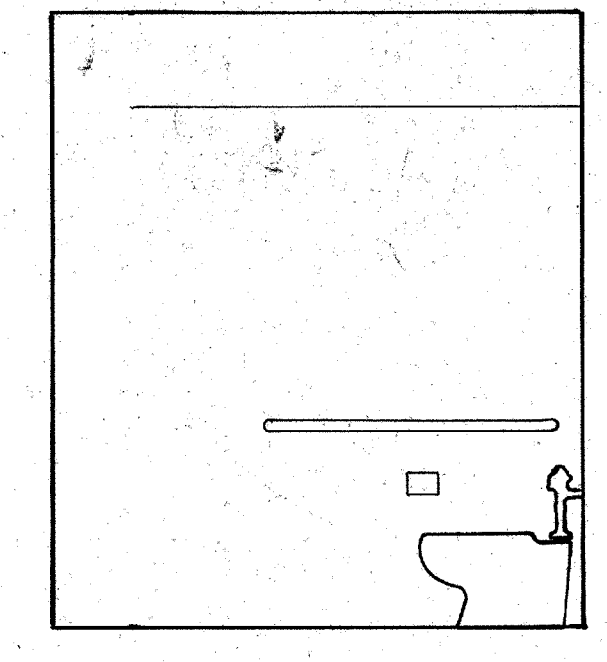

**16 ROOM # 115**  
 A5.3 3/8" = 1'-0"

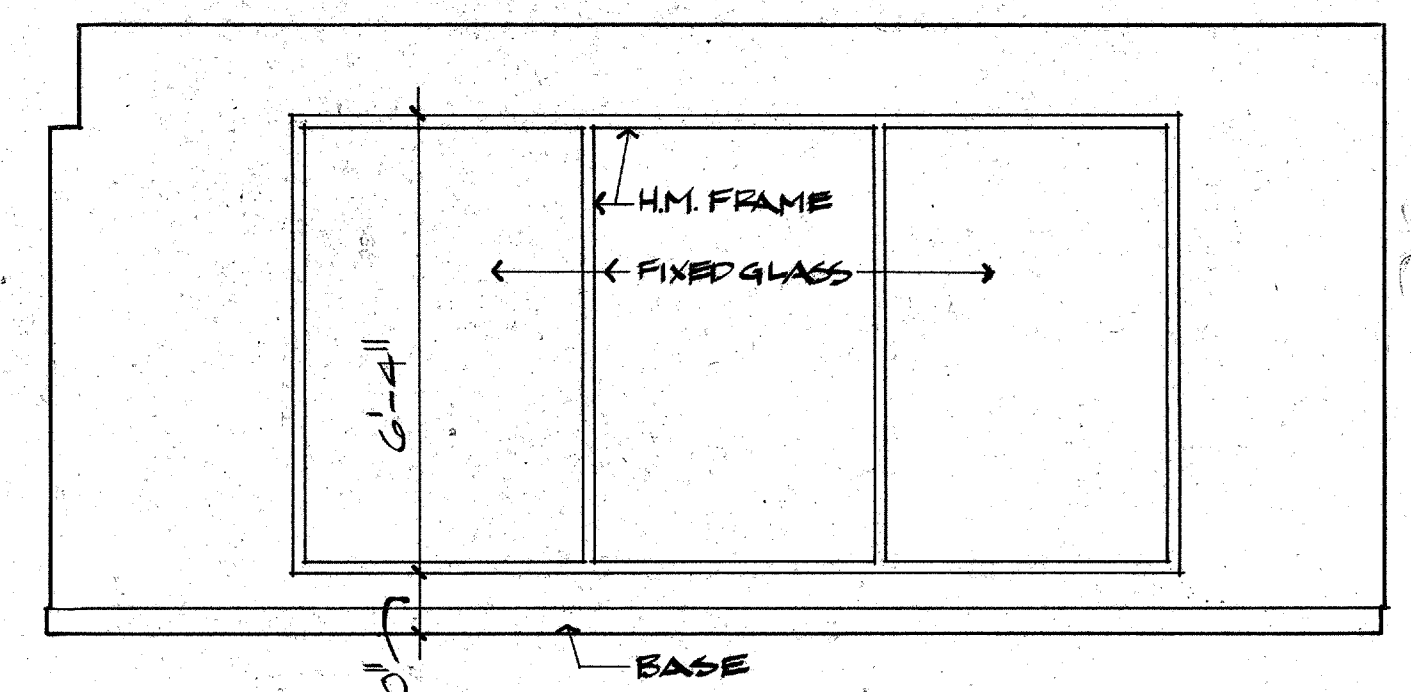

**05 ROOM # 118**  
 A5.3 3/8" = 1'-0"

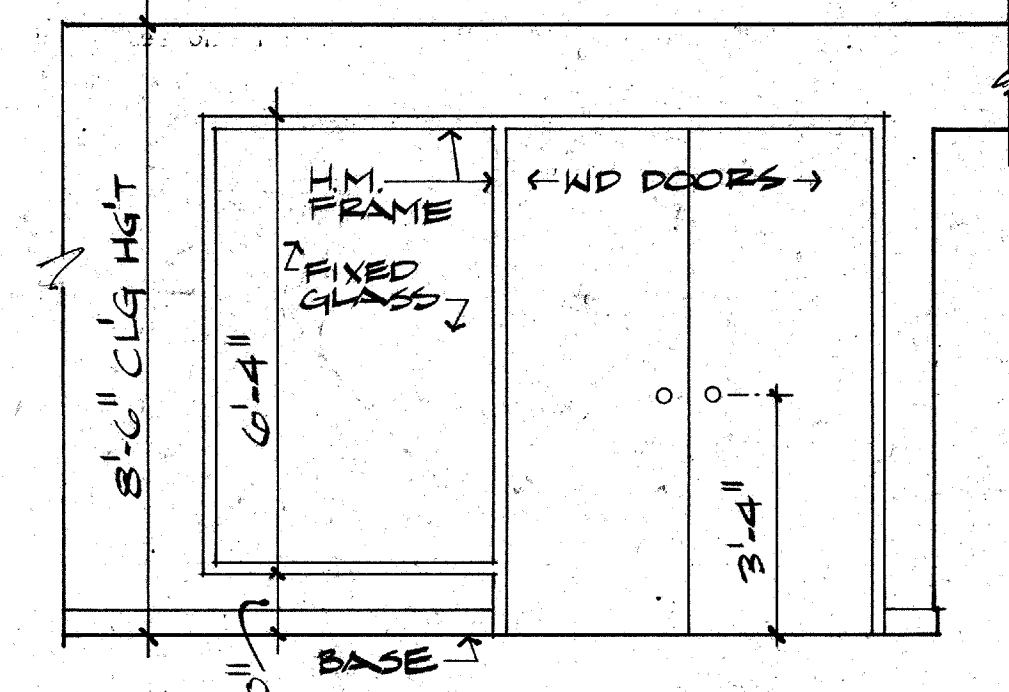

**06 ROOM # 118**  
 A5.3 3/8" = 1'-0"

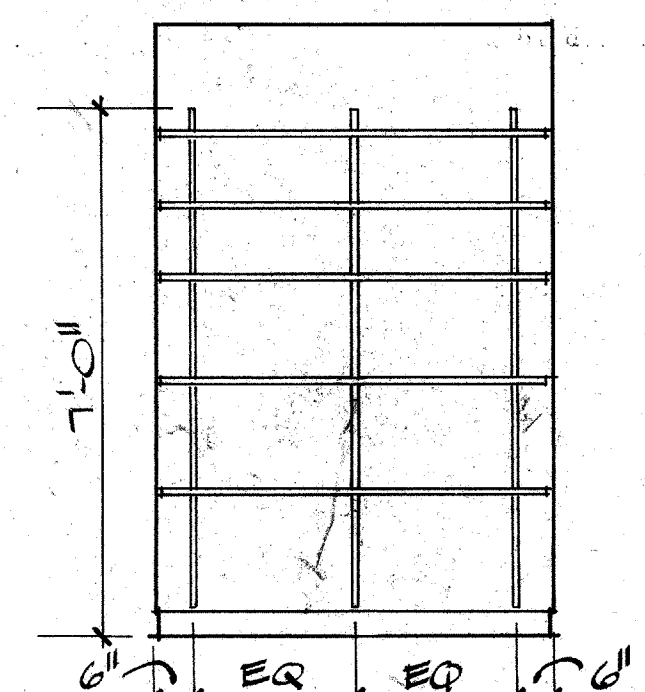

**07 ROOM # 116**  
 A5.3 3/8" = 1'-0"

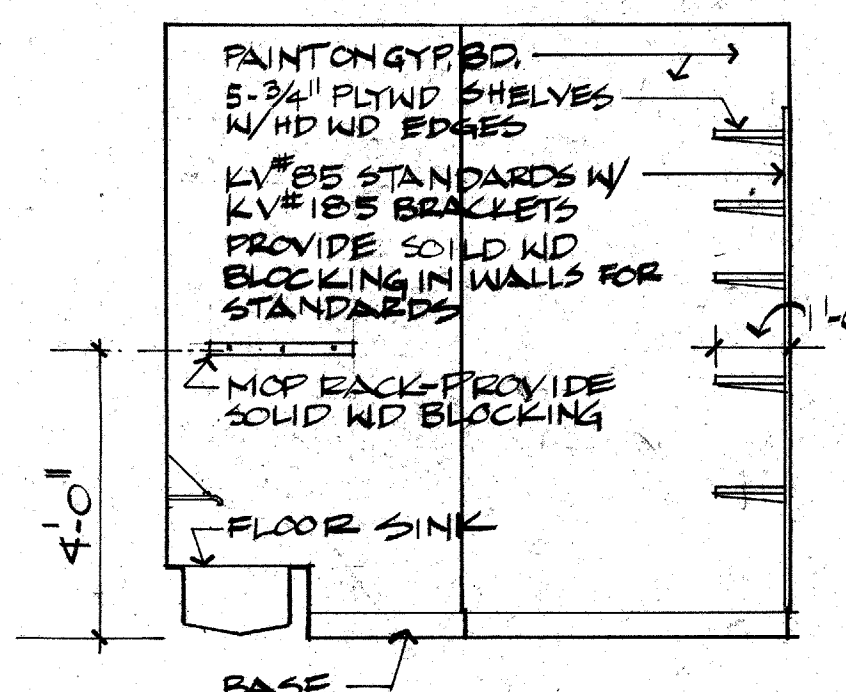

**08 ROOM # 116**  
 A5.3 3/8" = 1'-0"

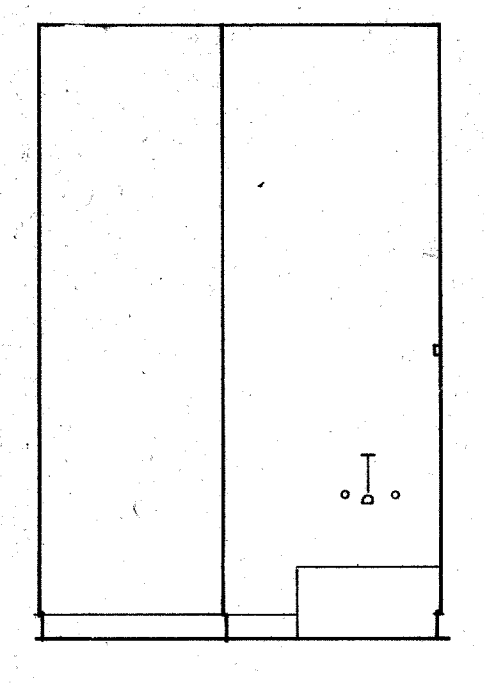

**09 ROOM # 116**  
 A5.3 3/8" = 1'-0"

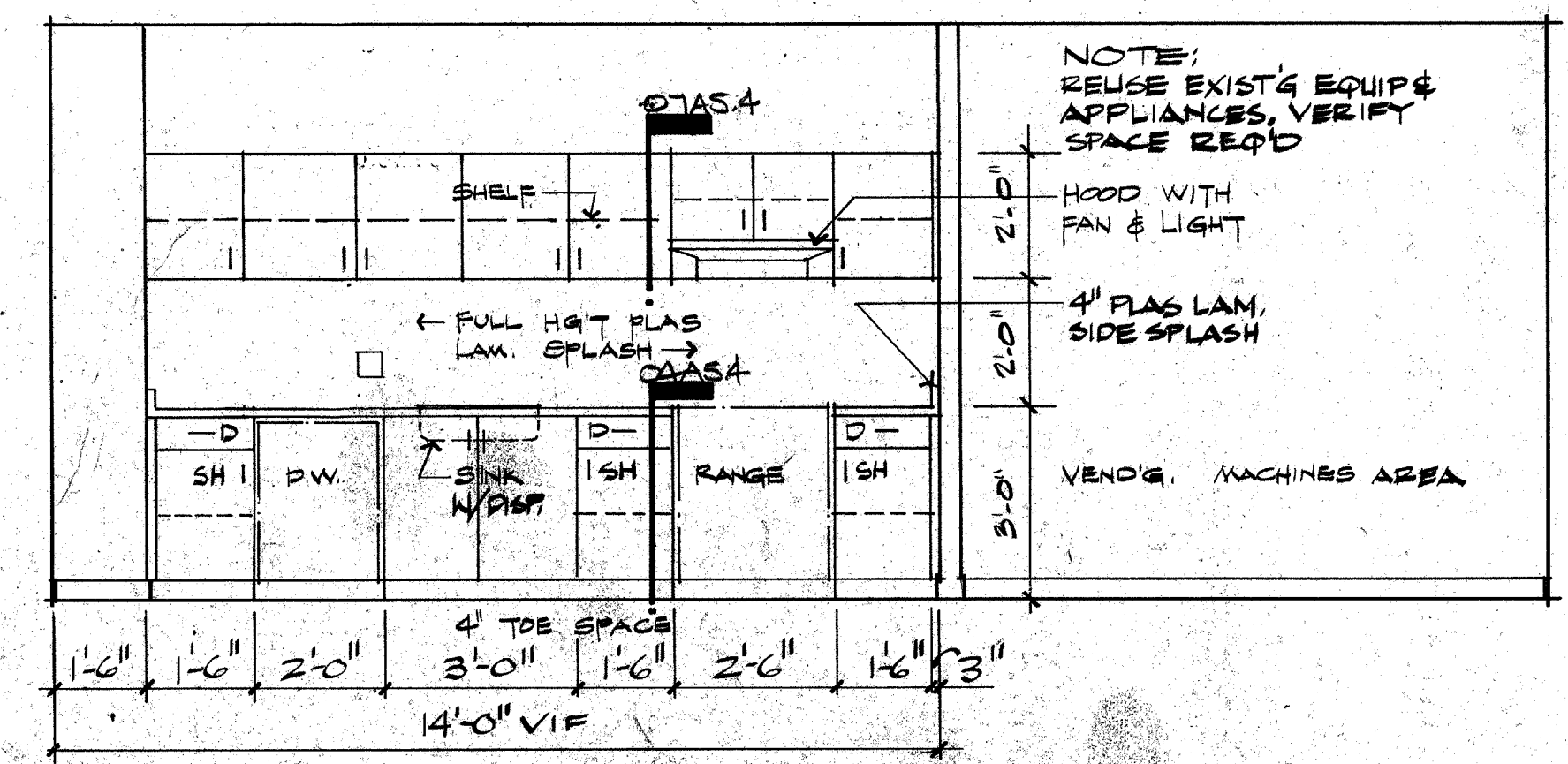

**01 ROOM # 138**  
 A5.3 3/8" = 1'-0"

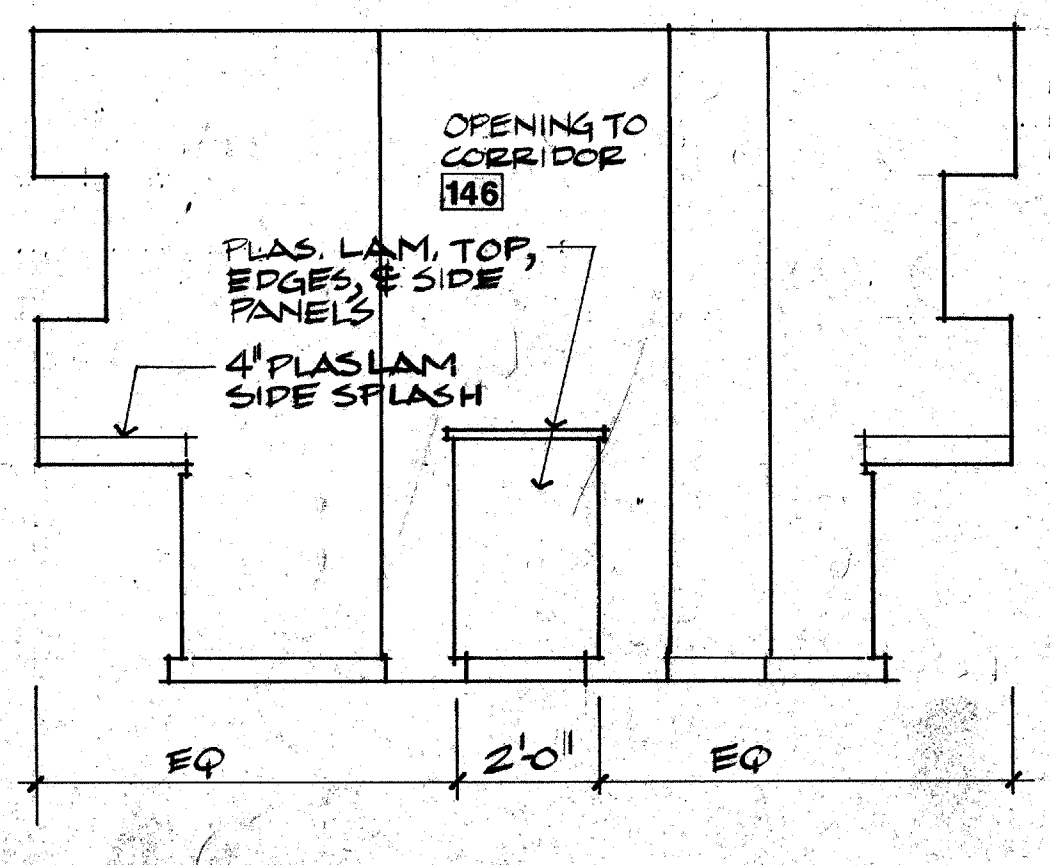

**02 ROOM # 138**  
 A5.3 3/8" = 1'-0"

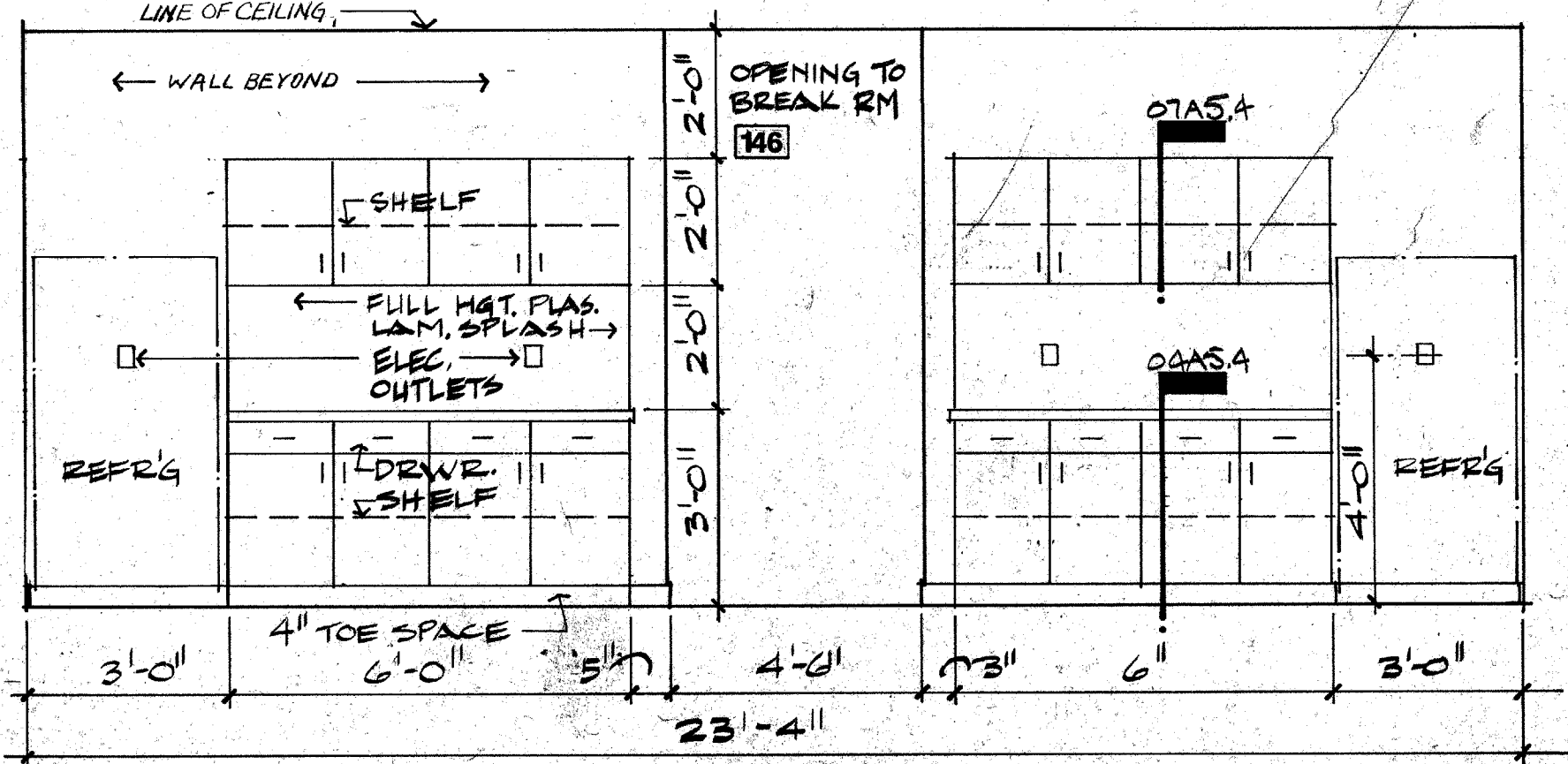

**03 ROOM # 138**  
 A5.3 3/8" = 1'-0"

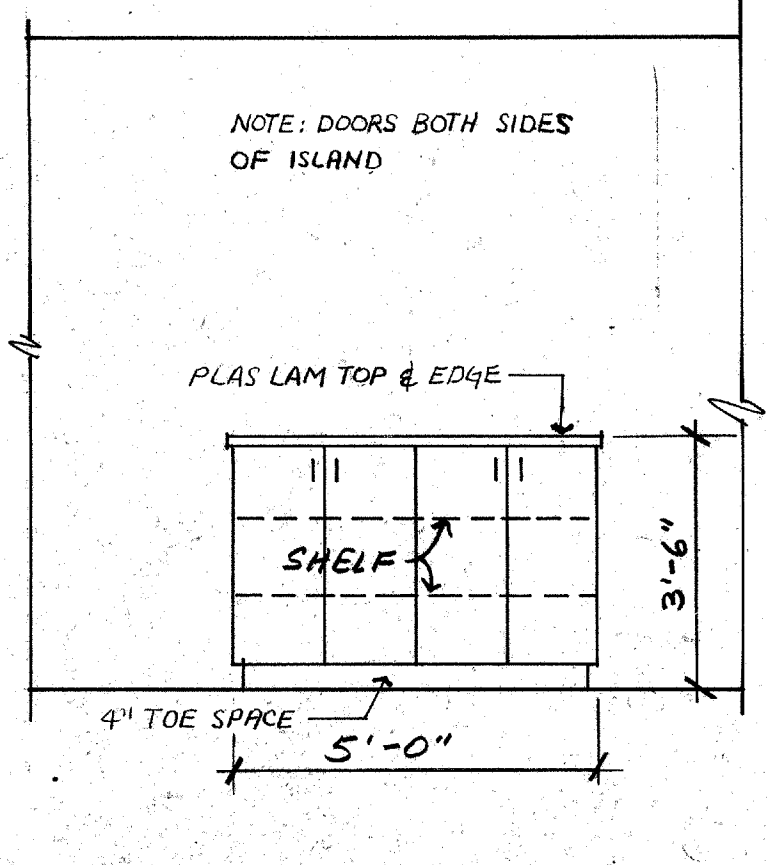

**04 ROOM # 138**  
 A5.3 3/8" = 1'-0"